

# PRELUDIUM

BWV 875

**J.S. BACH**

Transcription  
Pierre Montreuille

(Tonalité originale)

SOPRANO

(♩ = 96)

4 A 3 B

8 10 13 C

17 9 D 2 E

31

33 F

36 G

39 H

44 I 4 J 5 K 6

# FUGA

BWV 875

SOPRANO

8 (♩ = 60) 2

5

A

8

B

12

C

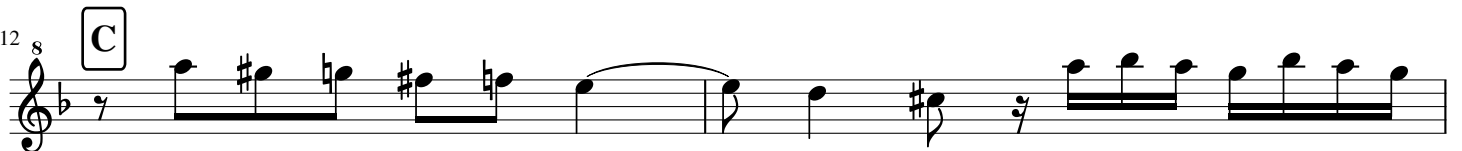

14

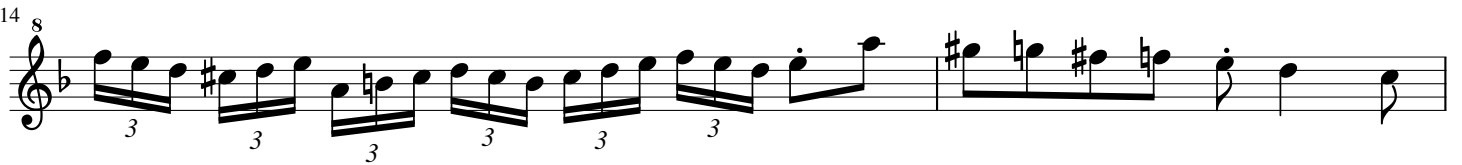

16

*tr* D

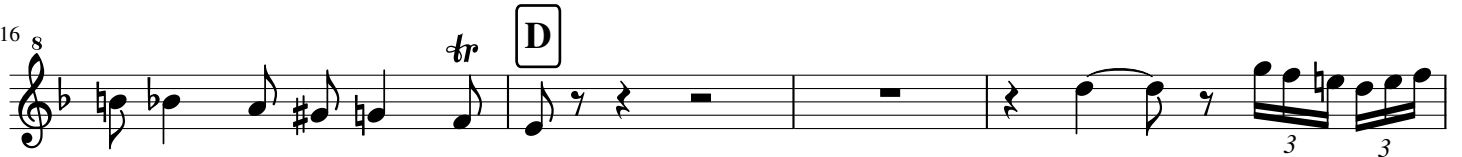

20

22

E

26

F

# PRELUDIUM

BWV 875

(Tonalité originale)

**J.S. BACH**

Transcription  
Pierre Montreuille

ALTO

(♩ = 96)

3

7

17

19

21

23

25

30

A

B

C

D

E

F

38 **G** **H**

44 **I**

48 **J**

55 **K**

# FUGA

BWV 875

ALTO

(♩ = 60)

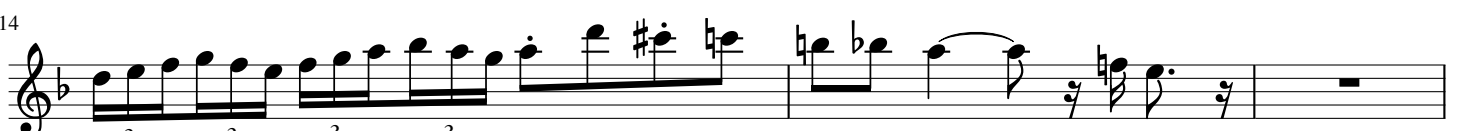
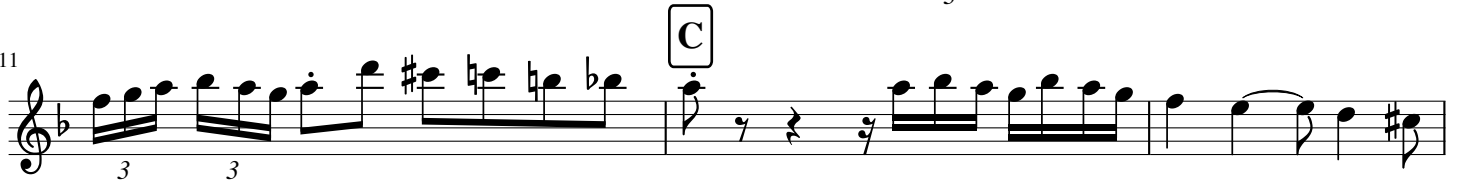
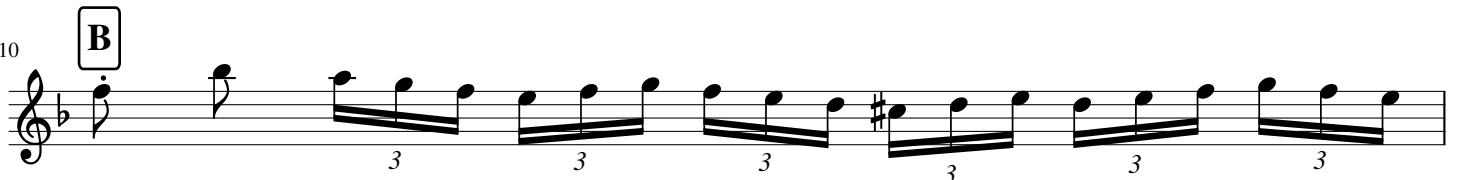
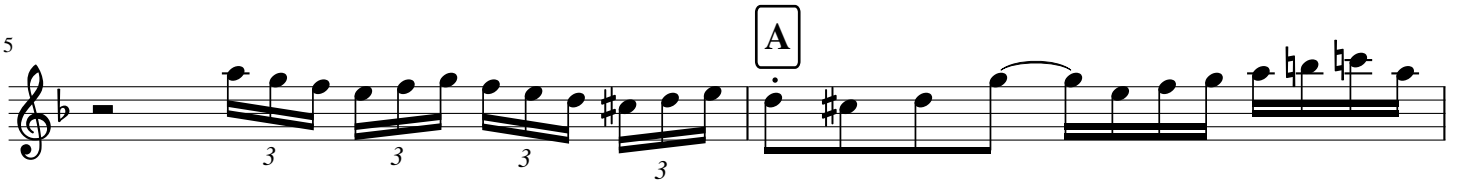
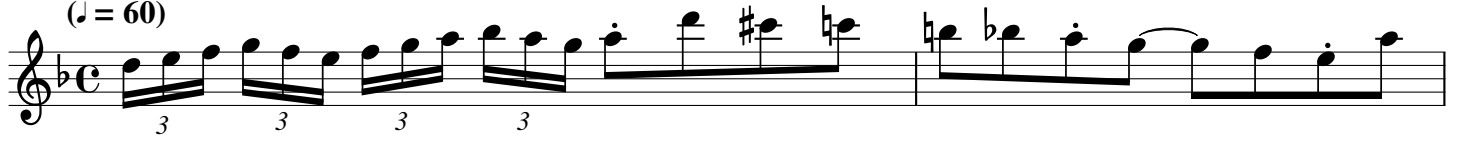

20

23

26

# PRELUDIUM

BWV 875

(Tonalité originale)

**J.S. BACH**

Transcription  
Pierre Montreuille

TENOR

(♩ = 96)

4 A 3 B 6 C 12 D 4 E 5 F 3 G 3 H 5 I 4

50 J

52 K

57

59

# FUGA

BWV 875

TENOR

(♩ = 60)

3

A

7

2

B

3

3

12

C

2

17

D

3

3

3

3

5

24

E

25

3

3

3

3

3

3

F

# PRELUDIUM

(Tonalité originale)

BWV 875

**J.S. BACH**

Transcription  
Pierre Montreuille

BA

(♩ = 96)

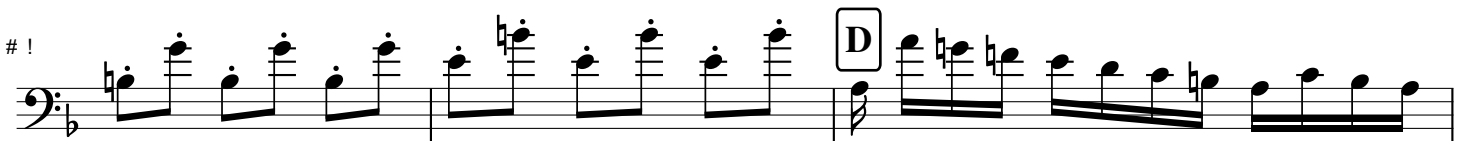
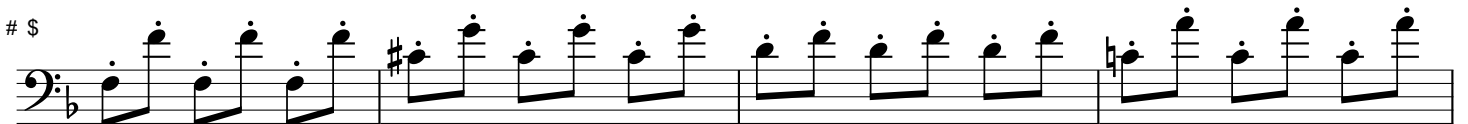
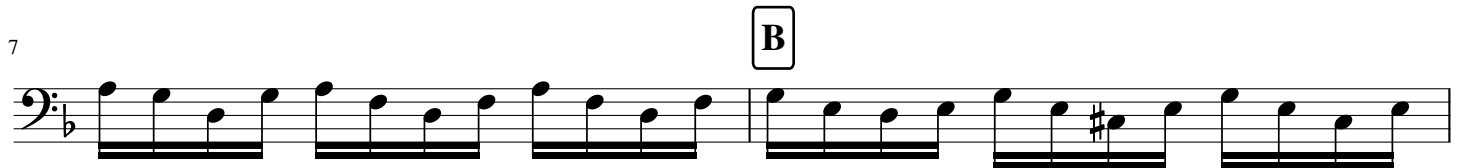
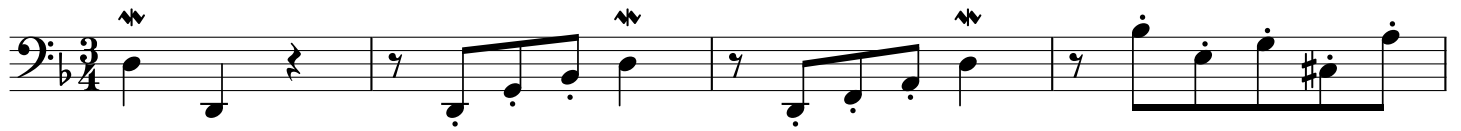

#9

%#

%"

! \$

! %

!

!

!

%

!"

" \$

# FUGA

BWV 875

BASSON

(♩ = 60)

5

A

8

10

B

12

C

15

17

D

18

20

21

23

E

25

26

F
