

J.S. Bach
St. John Passion

OBOE I.

Nº 1. Chor.

f

11

21

A

30

B

38

C

48

D

58

E

(Fine.) *p*

65

70

F

79

G

85

H

Du Capo.

OBOE I.

Nº2. Recit.

Nº3. Chor.

16

Wen su-chet ihr? Sie ant-worteten *f*

21

Nº4. Recit. Nº5. Chor.

7 Wen su-chet ihr? Sie a-ber *f*

32

Nº6. Recit.

4

Nº7. Choral.

p

6

Nº8. Recitativ.
 „.... den mir mein Vater gegeben hat?“

Nº9. Choral.

6

Nº10. Recitativ.
 „.... es wäre gut, dass ein Mensch würde umbracht für das Volk.“

Nº11. Arie (für Alt.)

1 *f*

8

tr A *p*

16

tr B *p*

22

tr

OBOE I.

29 C

39 D

46 E

52 F

57

63 G

69 H

78

85 I

91 K

98 L 1

108

OBOE I.

Nº 12. Recitativ. Nº 13. Arie (für Sopran) tacet.

Nº 14. Recit.

44

Der-sel-bi-ge Jün-ger war dem was schlä-gest du mich?

Nº 15. Choral.

7

Nº 16. Recit.

Nº 17. Chor.
Allegro.

4

da sprachen sie zu ihm: *f*

11

17

Nº 18. Recitativ. Nº 19. Arie (für Tenor) tacet.

Nº 20. Choral.

7

12

Ende des ersten Theils.

Zweiter Teil.

Nº 21. Choral.

Nº 22. Recit.

Nº 23. Chor.

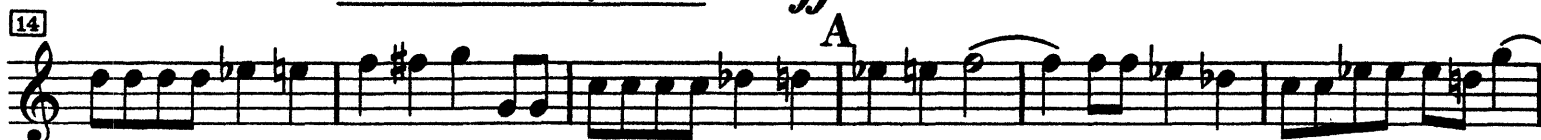
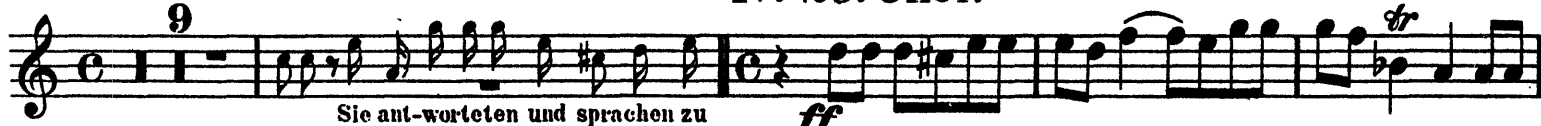

Nº 24. Recit.

Nº 25. Chor.

Nº 26. Recit.

OBOE I.

Nº 27. Choral.

6

Nº 28. Recit.

Nº 29. Chor.

18

da schriean sie wieder alle-sammt und sprachen: *f*

21

Nº 30. Recit. 5

Nº 31. Arioso (für Bass). Nº 32. Arie (für Tenor) tacet.

Nº 33. Recit. Nº 34. Chor.

4

und sprachen: *f*

8

10 A

12

14

Nº 35. Recit.

Nº 36. Chor.

16

11

und die Diener sa-hen, schriean sie und sprachen:

OBOE I.

OBOE I.

Nº 40. Choral.

7

Nº 41. Recit.

Nº 42. Chor.

10

15

21

27

32

Nº 43. Recit.

45

Nº 44. Chor.

50

58

61

OBOE I.

65

70

76

Nº48. Arie(mit Chor)tacet.

16

20

22

24

26

28

7

7

OBOE I.

Nº 53. Recit.

Nº 54. Chor.

8 *f*

Da sprachen sie un-ter ein-an-der:

16 *A* 1

23 *B*

29 *C*

35 *D*

41

47 *E* 2 *F*

55

61 *Nº 55. Recit.* 18

das ist dei-ne Mut-ter.

Nº 56. Choral.

9

OBOE I.

Nº 57. Recitativ. Nº 58. Arie (für Alt) tacet.
Nº 59. Recitativ. Nº 60. Arie (mit Chor) tacet.
Nº 61. Recitativ. Nº 62. Arioso (für Tenor) tacet.
Nº 63. Arie (für Sopran) tacet.

Nº 64. Recit. Nº 65. Choral.

28 1

in welchen sie ge-stochen ha-ben.

4 11

Nº 66. Recit. Nº 67. Chor.

23 1

dio-well das Grab na - he war: *p*

3 8 18 21 27 32

S *B* *dr* *A* *tr* *C* *3*

OBOE I.

40 D

46

52

58 E 7 F 4
(Fine.)

75 G

84 H

92 I

100 K 3

109 L 7 M 4

Dal Segno.

Nº 68. Choral.

7

14

Ende.

J.S. Bach
St. John Passion

Nº1. Chor. OBOE II.

f

9

14

27

35

45

53

62

67

71

81

87

tr B

A

C

D

E

Fine. *p*

1 F 1

G

p

2 H

Da Capo.

OBOE II.

Nº2. Recit.

Nº3. Chor.

16

Wen suchet ihr? Sie antworteten

22

7 Wen suchet ihr? Sie aber

33

4

Nº8. Recitativ.

..... den mir mein Vater gegeben hat."

Nº9. Choral.

Nº10. Recitativ.

..... es wäre gut, dass ein Mensch würde umbracht für das Volk."

Nº11. Arie (für Alt.)

OBOE II.

83 *f* 2 D 1

41

47 *tr* E

61 F

66

61 G *f*

67

78 II *p* 1

80 *f* *tr*

85 I *p* *tr*

89 *tr*

95 K 1

102 2 L *f*

109 *tr*

OBOE II.

Nº12. Recitativ. Nº13. Arie (für Sopran) tacet.

Nº14. Recit. 44 Nº15. Choral.

Derselbige Jünger war dem was schlägest du mich?

8

6

Nº16. Recit. Nº17. Chor.
Allegro.

da sprachen sie zu ihm: *f*

4

9

14

18

Nº18. Recitativ. Nº19. Arie (für Tenor) tacet.

Nº20. Choral.

6

11

Ende des ersten Theils.

OBOE II.

Zweiter Teil.

Nº21. Choral.

Nº22. Recit.

Nº23. Chor.

Nº24. Recit.

Nº25. Chor

Nº26. Recit.

OBOE II.

Nº27. Choral.

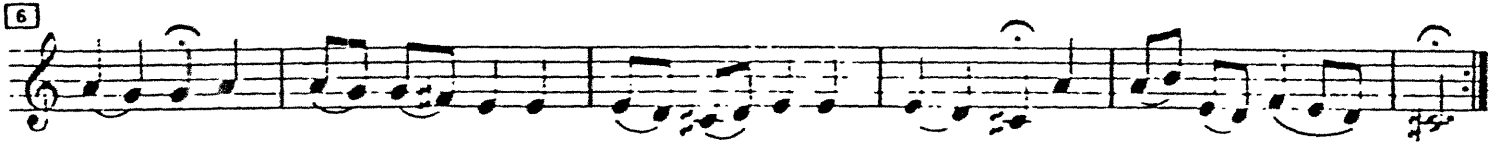
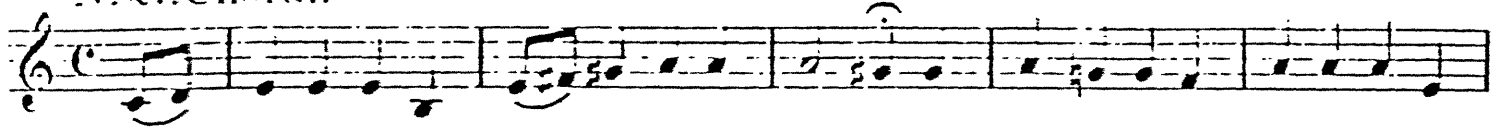

Nº28. Recit.
18

Nº29. Chor.

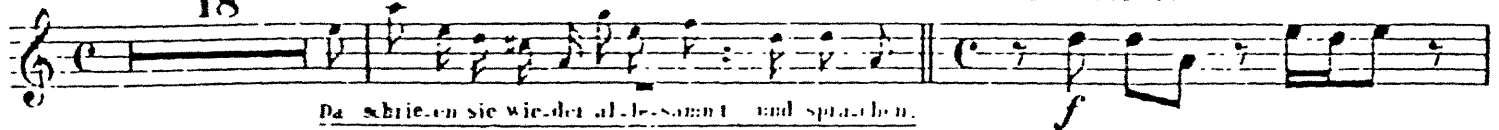

Da schrieen sie wie-der al-le-samt und sprachen.

Nº30. Recit.
6

Nº31. Arioso (für Bass). Nº32. Arie (für Tenor) tacet.

Nº33. Recit.
4

Nº34. Chor.
6

und sprachen:

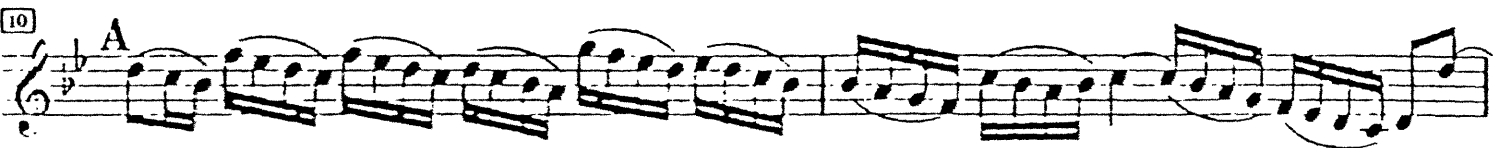

Nº35. Recit.
11

Nº36. Chor.

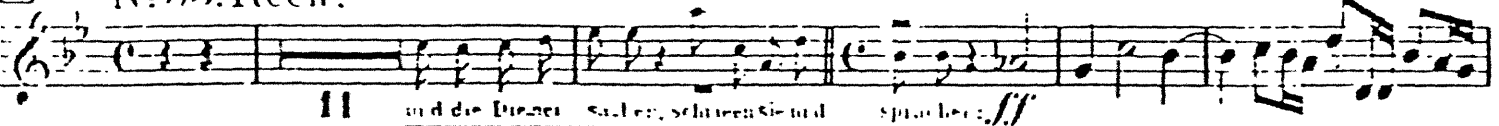

und die Dizeet sa-chen, schreien Sie und sprachen: *ff*

OBOE II.

32 A

37 B

42 C

47

62 N^o 37. Recit. N^o 38. Chor. *f*
Die Ju-den ant-wor-te-ten ihm:

63 D

68 E

78 F

78

83 G

88 N^o 39. Recit. 16
ff

OBOE II.

Nº40. Choral.

Nº41. Recit.

Nº42. Chor.

Nº43. Recit.

das ist eu-er Kö-nig. Sie schreien

OBOE II.

65 *G*

70 *Nº45. Recit.* *Nº46. Chor.*

2 die Hohen - priester antwor-te.ten: f

76 *Nº47. Recit.*

Nº48. Arie (mit Chor) tacet.

Nº49. Recit. *Nº50. Chor.*

16 *Da sprachen die Hohenpriester der Juden zu Pilato:*

20

22

24

26

28 *Nº51. Recit.*

2 ich ge-schrieben.

Nº52. Choral.

6

OBOE II.

Nº 53. Recitativ. Nº 54. Chor tacet.
(Takt 1-64)

Nº 55. Recit. 18 Nº 56. Choral.

62 63 64

das ist der Le. Natus!

65 66 67 68 69 70 71 72

73 74 75 76 77 78 79 80

81 82 83 84 85 86 87 88

Nº 57. Recitativ. Nº 58. Arie (für Alt) tacet.
 Nº 59. Recitativ. Nº 60. Arie (mit Chor) tacet.
 Nº 61. Recitativ. Nº 62. Arioso (für Tenor) tacet.
 Nº 63. Arie (für Sopran) tacet.

Nº 64. Recit. 28 Nº 65. Choral.

92 93 94

In welchen sie ge-stochen ha-ben.

95 96 97 98 99 100 101 102

103 104 105 106 107 108 109 110

OBOE II.

13

Nº66. Recit. 23

Nº67. Chor. 1

die weil das Grab na - he war.

p

8

7

11

16

3 A

24

B

28

33

C

3

12

OBOE II.

Dal Segno.

No 68. Choral.

Ende.

J.S. Bach
St. John Passion

OBOE D'AMORE I & OBOE DA CACCIA I. II.

Nº 21-40 (Choral) tacet.

Nº 41. Recit. Nº 42. Chor. Oboe d'amore.

Die Ju - den a - ber schrieen und sprachen: *f*

8 *A*

12

15 *tr* *B*

19

23 *C*

27

31

OBOE D'AMORE I & OBOE DA CACCIA I. II.

(Takte 34 - 70)

Nº 43. Recit. Nº 44. Chor tacet.

71 Nº 45. Nº 46. Chor.

Die Hoh-en - pri-ster ant-wo-rte - ten: *f*

77 Nº 47. Recit. 9

Nº 48 - 52. (Choral) tacet.

Nº 53. Recit. Nº 54. Chor.

Da sprachen sie unter-ein-an-der: *f*

15 A 1

22 B

28 C

34 D

40

46 E 1

53 F

59

OBOE D'AMORE I & OBOE DA CACCIA I. II.

№ 55 - 60 (Chor) tacet.

№ 61. Recit.

und die Grä-ber tha-ten sich auf, und stun-den auf vie-le Lei-ber der Hei-li-gen!

№ 62. Arioso (für Tenor.)

Oboe da caccia I. (Engl. Hörn.)

Adagio.

№ 63. Arie (für Sopran.)

Oboe da caccia I. II.

5 A

11 B p

18

23 C

28

34 D

41 3

OBOE D'AMORE I & OBOE DA CACCIA I. II.

Nº 64 - 67 (Chor) tacet.

Ende.