

J.S. Bach
St. John Passion
FLAUTO I.

Erster Teil.

Nº1. Chor.

10

20

29

37

46

55

64

70

79

88

f

p

(Fine)

p

Da Capo.

FLAUTO I.

Nº 2. Recit. Nº 3. Chor.

16 Wen su-chet ihr? Sie ant-wor-te-ten *f*

19

Nº 4. Recit. Nº 5. Chor. Nº 6. Recit.

22 Wen su-chet ihr? Sie a-ber 7 4 4

Nº 7. Choral.

p

26

Nº 8. Recitativ.

„... den mir mein Vater gegeben hat.“

Nº 9. Choral.

30

Nº 10. Recitativ. Nº 11. Arie (für Alt) tacet.

Nº 12. Recit. Nº 13. Arie (für Sopran.)

34 und ein an-der Jün-ger. 2 *f*

37 *tr*

40 A *p*

43 B *p*

46

FLAUTO I.

84 *f* C

49 *f* D 1

50

58 *p* 1 E

67

78 *p* F

81

88 G

95

101 H

109 *f* I

117 *p* K

125 *p* L

182 M 2

FLAUTO I.

141 N
 p

148

158

Nº14. Recit. 44 Nº15. Choral. 1

Der-selbige Jün-ger war dem was schlä-gest du mich?

Nº16. Recit. 4 Nº17. Chor. Allegro. 1

da spra-chen sie zu ihm: f

11 A

17

Nº18. Recitativ. Nº19. Arie (für Tenor) tacet.

Nº20. Choral.

7

12

Ende des ersten Theils.

Zweiter Teil.

Nº21. Choral.

Nº22. Recit.

Nº23. Chor.

FLAUTO I.

6

39 N^o 24. Recit. N^o 25. Chor. D

Da sprachen die Ju-den zu ihm: *f*

59 N^o 26. Recit. N^o 27. Choral. 1

nun ist mein Reich nicht von dannen. *tr*

18 N^o 28. Recit. N^o 29. Chor. f

da schriegen sie wieder allesamt und sprachen: *f*

22 N^o 30. Recit. 5

N^o 31. Arioso (für Bass). N^o 32. Arie (für Tenor) tacet.

4 N^o 33. Recit. N^o 34. Chor. f

und sprachen: *f*

FLAUTO I.

12

14

16

Nº 35. Recit. 11

Nº 36. Chor.

und die Die-ner sa - hen, schrieen sie und

ff

32

A

37

B

42

C

47

53

Nº 37. Recit. 3

Nº 38. Chor. 2

Die Ju-den ant-svor-le-ten ihm:

f

D

62

67

72

E

77

F

82

G

87

Nº 39. Recit. 16

wie er ihn los-lie-sse.

FLAUTO I.

Nº 40. Choral.

Nº 41. Recit.

Nº 42. Chor.

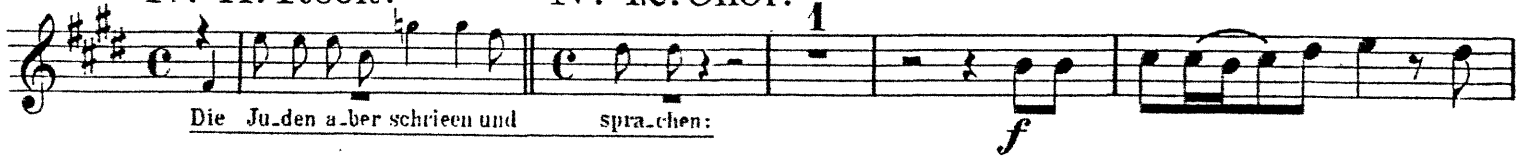

FLAUTO I.

80

Nº 43. Recit.

Nº 44. Chor.

84

das ist eu-er Kö-nig. Sie schrieen a-ber: *f*

48

49

53

57

60

63

66

Nº 45. Recit.

70

Die Ho-hen-prie-ster antworteten:

FLAUTO I.

10

75

Nº 46. Chor.

77

Nº 47. Recit.

Nº 48. Arie (mit Chor) tacet.

Nº 49. Recit.

16

Nº 50. Chor.

Da sprachen die Hohen-priester der Ju-den zu Pi-la-to:

19

21

28

25

27

Nº 51. Recit.

2

Nº 52. Choral.

1

Ich ge-schrie-ben.

4

Nº 53. Recit.

8

Nº 54. Chor.

1

Da sprachen sie un-ter ein-ander:

FLAUTO I.

18 A 1

18

22 B

27

31 C

35

39 D

43 E

48

52 F

56

60

12

Nº 55. Recit.

FLAUTO I.

Nº 56. Choral.

65 18

das ist dei-no Mut-ter!

5

11

Nº 57. Recitativ. Nº 58. Arie (für Alt) tacet.
 Nº 59. Recitativ. Nº 60. Arie (mit Chor) tacet.

Nº 61. Recit

Nº 62. Arioso (für Tenor)

Adagio.

6

Lei-ber der Heili-gen!

p

Nº 63. Arie. (für Sopran.)

p

6

13

18

25

30

35

41

50

A

B

C

D

E

3

FLAUTO I.

№ 64. Recitativ.

„...in welchen sie gestochen haben!“

FLAUTO I.

Nº 65. Choral.

Nº 66. Recit.

23

Nº 67. Chor.

1

die-weil das Grab na-he war: *p*

FLAUTO I.

53

59

E 7 F 4

(Fine.)

75

84

91

98

110

L 7 M 4

Dal Segno.

Nº 68. Choral.

6

11

16

Endé.

J.S. Bach
St. John Passion

Nº1. Chor.

FLAUTO II.

f

9

17

25 *A*

33 *B*

42 *C* *D*

50 *(Fine)*

59 *E* *p*

68 *1 F 1*

71 *G* *p*

80 *2 H*

87

Da Capo.

FLAUTO II.

Nº 2. Recit. Nº 3. Chor.

16

Wen su - chet ihr? Sie ant - wor - te - ten *f*

Nº 4. Recit. Nº 5. Chor.

21

7

4

Wen su - chet ihr? Sie a - ber

Nº 6. Recit. Nº 7. Choral.

35

4

1

p

Nº 8. Recitativ.

„... den mir mein Vater gegeben hat?“

Nº 9. Choral.

Nº 10. Recitativ. Nº 11. Arie (für Alt) tacet.

Nº 12. Recit. Nº 13. Arie (für Sopran.)

2

1

und ein an - d'rer Jün - ger. *f*

FLAUTO II.

FLAUTO II.

4

111 N
 147 *p*
 156 *f*

163 **Nº 14. Recit.** 44
 Der-sel-bi-ge Jün-ger war dem Was schlä-gest du mich?

Nº 15. Choral.
 5

Nº 16. Recit.
 10 1 4
 Da spra-chen sie zu

Nº 17. Chor. Allegro.
 6 ihm: 1
 12 A
 17

Nº 18. Recitativ. Nº 19. Arie (für Tenor) tacet.

Nº 20. Choral.
 7
 12
 Ende des ersten Theils.

Zweiter Teil.

Nº 21. Choral.

Nº 22. Recit.

Nº 23. Chor.

FLAUTO II.

89 N^o 24. Recit. N^o 25. Chor. *f* *D*

Da sprach die Ju - den zu ihm:

44

46

48

50

52 *E*

54

56

59 N^o 26. Recit. N^o 27. Choral. *f*

20

nun ist mein Reich nicht von dannen.

4

N^o 28. Recit. N^o 29. Chor. *f*

18

da schrieen sie wie - der al - le - sammt und sprachen:

21 N^o 30. Recit. *f* 5

FLAUTO II.

Nº 31. Arioso (für Bass) Nº 32. Arie (für Tenor) tacet.

Nº 33. Recit. Nº 34. Chor.

4 und sprachen:

8

10 A

12

14

16 Nº 35. Recit. Nº 36. Chor.

11 und die Die-ner sa- hen, schreien sie und sprachen:

31

35 A

39 B

43

46 C

51 Nº 37. Recit.

3 die Ju- den ant-wor- te- ten ihm:

FLAUTO II.

№ 38. Chor.

67 *f* 2

64 D

68 E

73 F

78

83 G

№ 39. Recit.

88 16

wie er ihn los-lie-sse.

№ 40. Choral.

№ 41. Recit.

6 1

Die Ju-den a-ber schrie-en und

№ 42. Chor.

2 1

sprachen.

7

11 A

FLAUTO II.

FLAUTO II.

Nº 48. Arie (mit Chor) tacet.

Nº 49. Recit. **16**

Nº 50. Chor. *f*

Da sprach die Hohenpriester der Juden zu Pi-la-to:

20

22 A

24

26

Nº 51. Recit. **28** *2*

ich ge-schrieben.

Nº 52. Choral.

6

Nº 53. Recit. **8**

Nº 54. Chor. **1** *f*

Da sprachen sie un-ter ein-an-der:

13 A **1**

18

FLAUTO II.

22 B

27

32 C

38 D

44 E

49

55 F

61

62 No 55. Recit.

das ist dei. ne Mut. ter!

No 56. Choral.

72

FLAUTO II.

Nº 57. Recitativ. Nº 58. Arie (für Alt) tacet.

Nº 59. Recitativ. Nº 60. Arie (mit Chor) tacet.

Nº 61. Recit.

6

Lei - her der Hei - li - gen

Nº 62. Arioso (für Tenor)

1

p

Adagio.

Nº 63. Arie (für Sopran.)

p

A

11

16 B

p

22 C

28

32

37 D

42

3

50 E

f

FLAUTO II.

56 F *p*

62

68 2 *f*

74 G *p*

80

85 1 H *f*

91 I *tr*

97 *p*

103

108 K

118 L *tr* 1

124 *f* *tr*

№ 64. Recitativ.

..... in welchen sie gestochen haben?'

FLAUTO II.

Nº 65. Choral.

Nº 66. Recit.

23

die weil das Grab na - he war.

Nº 67. Chor.

1

p

FLAUTO II.

58

68

(Fine.)

74

79

87

92

98

109

Dal Segno.

Nº 68. Choral.

5

10

16

Ende.