

PASSACAILLE ET FUGUE

BWV 582

J S BACH

Transcription

Pierre Montreuille

Flûte

(♩ = 66)

8

15

22

A

30

36

41

B

46

C

52

58

62 D

67

71 E

78

82

85

88 F

96

107

112

116

120 G

125

131

137 H

140

143

146

151

156

161

167 *molto rit*

THEMA FUGATUM (♩ = 66)

Fl 4

12

A

17

21

B

25

30

C

33

36

D

43

49

53 **E**

57 **14** **F**

81

85 **G**

89

94

100 **3** **H**

113 **I**

119 **Adagio**

PASSACAILLE ET FUGUE

BWV 582

Hautbois

J S BACH
Transcription
Pierre Montreuille

(♩ = 66) 8

16

23 A

30

37 B

42

49 C

54

59

64

D

68

72

E

78

86

F

93

2

99

102

107

112 **9** **G** **2**

128

133 **H**

138 **2** **3** **3**

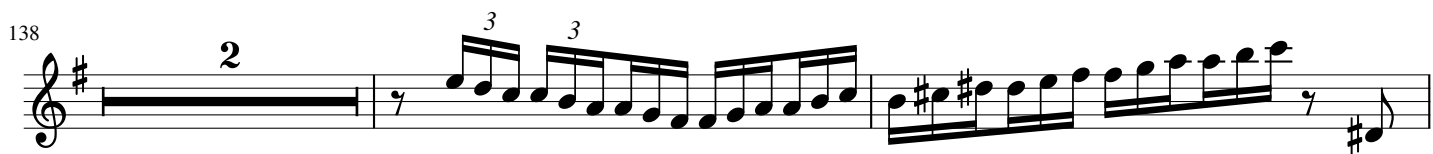

142 **2**

149

157

162

166 *molto rit*

THEMA FUGATUM (♩ = 66)

Htb 

8 

13 **A** 

17 

23 **B** 

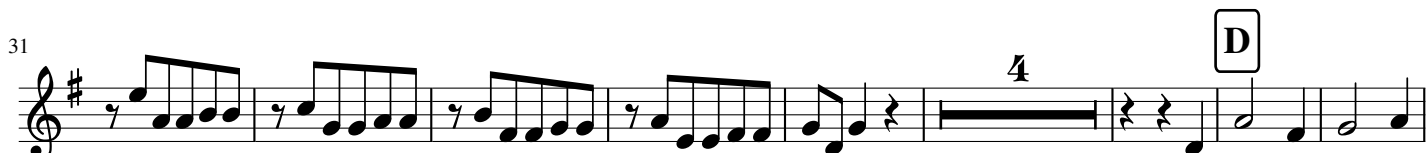
31 

43 

48 

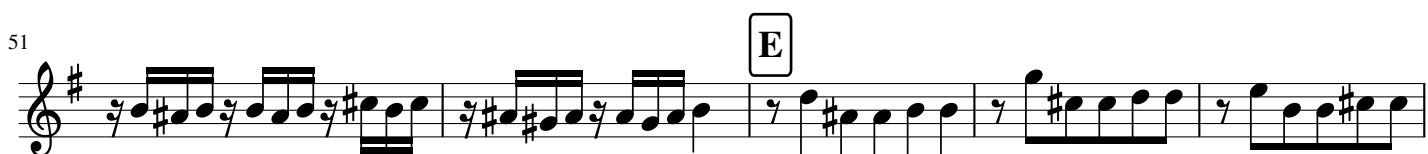
51 **E** 

56 

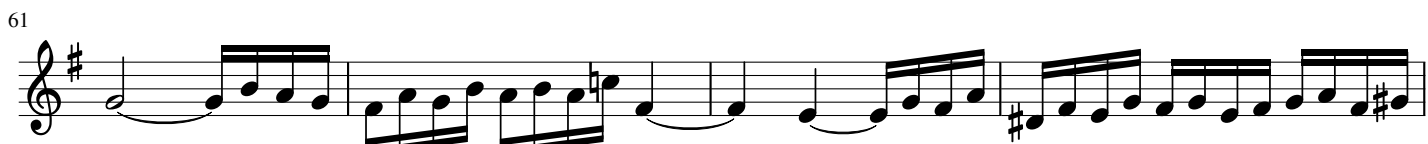
61 

65

68

72

79

86

93

99

105

113

118

123

PASSACAILLE ET FUGUE

BWV 582

Cor anglais

J S BACH

Transcription

Pierre Montreuille

(♩ = 66) 8

16

23 A

30

36 B

42

49 C

54

60

65

D

69

73

E

79

89

F

5

98

102

106

2

113

117

2 G 2

126

132

137

H 3 3 3

140

145

151

156

162

166

molto rit

THEMA FUGATUM (♩ = 66)

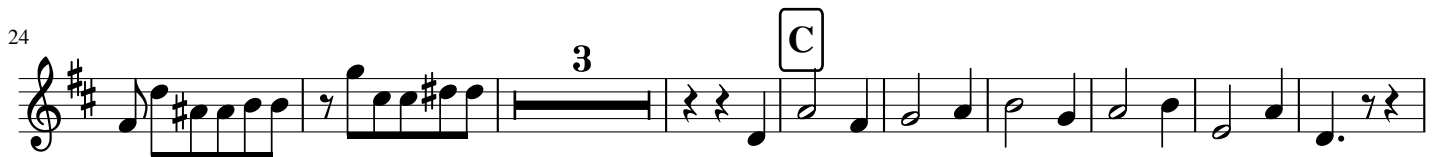

72

76

81

86

90

96

101

107

113

121

Adagio

PASSACAILLE ET FUGUE

BWV 582

Basson

J S BACH
Transcription
Pierre Montreuille

(♩ = 66)

13

25

A

37

B

46

C

57

D

69

E

77

85

F

2

93

98

103

110

118

123

131

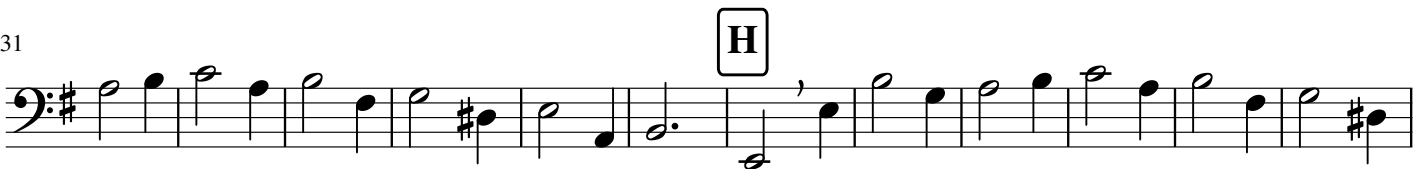

143

153

165

molto rit

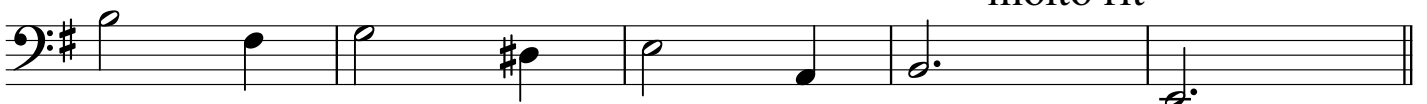

THEMA FUGATUM (♩ = 66)

A

11

Bas  Musical staff for measures 1-11, bass clef, key signature of one sharp (F#), 3/4 time signature. The staff contains a series of eighth and quarter notes.

19

B

24

27

C

5

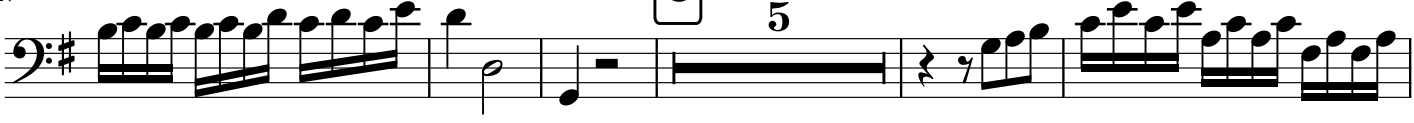

37

41

D

45

E

7

60

66

F

72

77

81

87

94

101

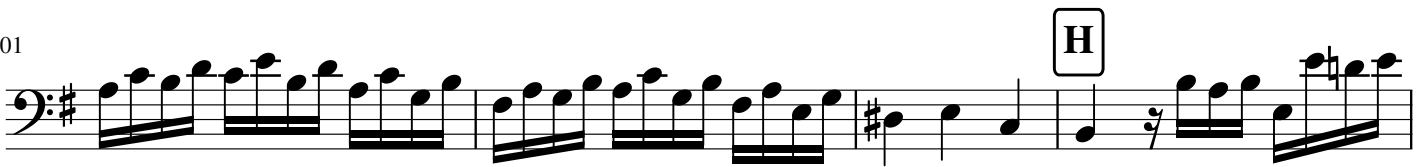

105

108

111

115

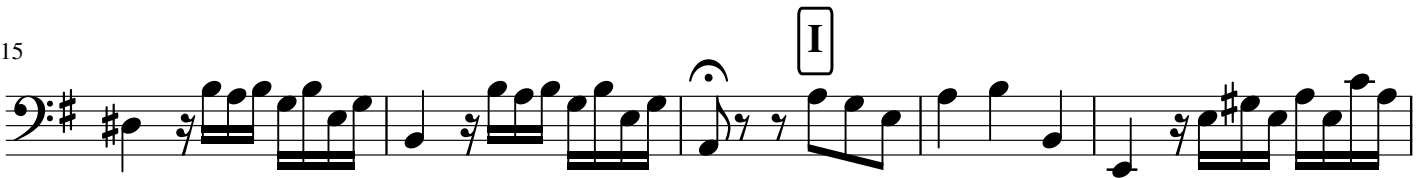

120

