

# Sonatas and Partitas for Solo Violin

## Partita I BWV 1002

J. S. BACH (1685-1750)

Violin

### ALLEMANDA

14

16

18

20

22

1. || 2.

DOUBLE

3

6

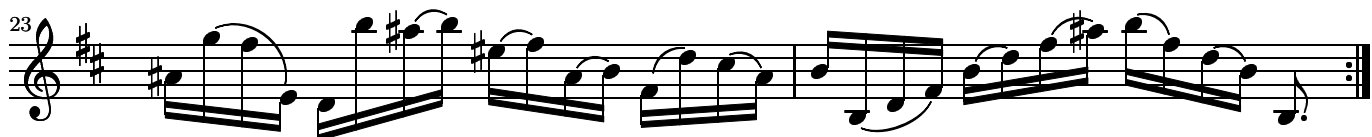
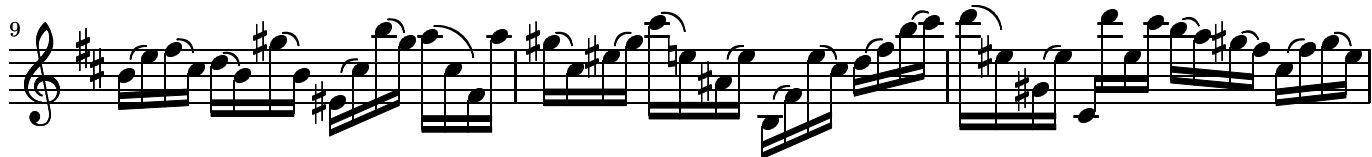

## CORRENTE

6

12

18

24

30

36

42

48

54

60

65

70

75

DOUBLE

3

6

9

12

15

18

21

24

27

30

33

36

39

42

45

48

51

54

57

60

63

66

69

72

75

78

SARABANDE

DOUBLE

## TEMPO DI BOREA

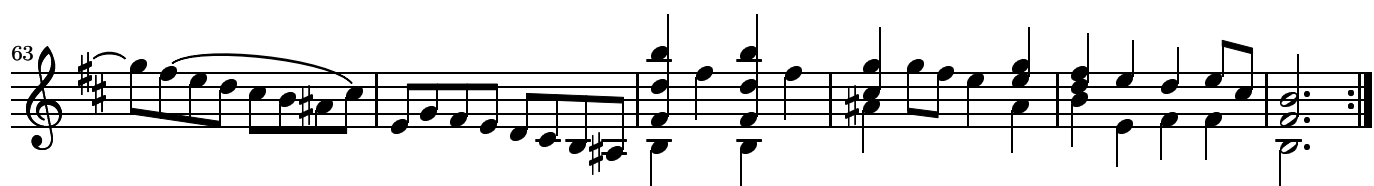

## DOUBLE

54

59

64
