

Johann Sebastian Bach
Easter Oratorio
Kommt eilet und laufet, BWV 249

Oboe I

1. Sinfonia

f e marc.

13

19

24

30

36

43

50

ff

f

piano

pp

p

57

63

70

forte

77

83

Ausführes.

89

94

p

100

cresc.

105

mf

111

117

123

Bach — Easter Oratorio

Oboe 1

Bach — Easter Oratorio

4

Oboe 1

202

207

213

219

224

230

Adagio

238

243

247

251

258 *cresc.*

263 *f* *p*

269 *cresc.* *f*

274 *cresc.*

280 4

2. Duetto (e Chorus)

f *piano* *sim.* *forte*

7

14

22 *piano* 6

Bach — Easter Oratorio

6

Oboe 1

40 *piano*

46 *forte e espr.*

52 *piano*

60 *pianissimo*

69 *Ten.: Hüh - le, die Je - sum be - deckt; piano*

85 *pp p*

90 *mf forte*

97 *piano forte*

102

108

Bach — Easter Oratorio

Oboe 1

7

144

119

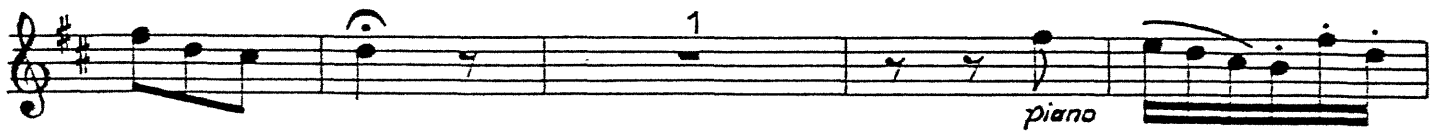

124

130

136

142

148

153

Bach — Easter Oratorio

8

Oboe

160 *f* * *piano* *forte*

165

171

176

182 *f* *mf* Chorus (Chor der Gläubigen)

188

194 6 *f*

204 1 *forte*

209 3 *mf*

217 5

* Fassung A: Dal Segno $\text{♩} = \text{♩}$
Fassung B: gleich weiter

Bach — Easter Oratorio

Oboe 1

226 *mf* *f*

231

236

241 *mf* *p*

247 *f*

253 1 *f* *più forte* *sim.* *piano*

259 *forte*

264

269

274

3. Rezitativo (O kalter Männer Sinn!)
4. Aria (Sopran)(Seele deine Spezereien)
5. Rezitativo (Hier ist die Gruft, und hier der Stein)
6. Aria (Tenor)(Sanfte soll mein Todeskummer)
7. Rezitativo (Indessen seufzen wir mit brennender Begier)

T a c e t

8. Aria (Alto)

Oboe d'amore

Oboe

f

f

mf

mf

7

10

f

f

13

piano

piano

16

mf

mf

19

piano

piano

22

25

28

mf

mf

Bach — Easter Oratorio

12

Oboe 1

31

34

37

40

43

46

*

A footnote marked with an asterisk, showing a short musical phrase in a treble clef with a key signature of two sharps.

50 *piano*

54 *mf* *forte*

58 *b*

60 *piano* *pp*

63

66 *p* *mf*

69 *Adagio* *espr.* *Da Capo al*

Bach — Easter Oratorio

Oboe 1

10. Chorus

(Chor der Gläubigen)

14

9. Rezitativo = tacet

Bach — Easter Oratorio

Oboe 7

35

40

44

49 50 Allegro 5

ff *f marc.*

57

62

69

75

cresc. *ff*

11. Choral

f

6

12

Johann Sebastian Bach
Easter Oratorio
Kommt eilet und laufet, BWV 249

Oboe II

f e marc.

6 *sm.*

13 *mf* *tr*

19 *tr*

24 *f*

30

36 *piano*

43 *pp* *p*

50

Bach — Easter Oratorio

2

Oboe 2

57

64

71

78

forte

85

91

96

102

108

114

Bach — Easter Oratorio

Oboe 2

120

127

sim.

134

1

f

141

mf

147

f

153

159

165

piano

pp

171

p

177

183

189

f

196

1

Bach — Easter Oratorio

4

Oboe 2

202 *f e marc.*

207 *mf*

212

218 *f* *ff*

224

229 *Adagio* 56

5

4

Bach — Easter Oratorio
Oboe 2
2. Duetto (e Chorus)

Bach — Easter Oratorio

6

Oboe 2

67
pianissimo
Ten.: Höh - le, die

83
Je - sum be - deckt; *piano* *pp*

89
forte *piano* *forte*

101
mf

106

112

119
25
Ten. glei - tet die Her - zen, denn

148
piano

154
f *

162
piano *forte*

* Fassung A: Dal Segno ♩ al ♩
Fassung B: gleich weiter

Bach — Easter Oratorio

Oboe 2

168 *mf*

174

180 184 (Chor der Gläubigen) *f* *mf*

186

192 6 *f*

203 5

212 *forte e espr.* *mf*

219 6 *mf*

230 1 *f*

237

244 *mf* *p* 5

Bach — Easter Oratorio

8

Oboe 2

3. Rezitativo (O kalter Männer Sinn!)
4. Aria (Sopran)(Seele deine Spezereien)
5. Rezitativo (Hier ist die Gruft, und hier der Stein,)
6. Aria (Tenor)(Sanfte soll mein Todeskummer)
7. Rezitativo (Indessen seufzen wir)
8. Aria (Alto)(Saget, saget mir geschwinde....)
9. Rezitativo (... denn unser Heiland lebet wieder.)

T a c e t

10. Chorus

Bach — Easter Oratorio

Oboe 2

Measures 26-29: Trills and triplets (3) continue, with a first finger (1) marking.

Bach — Easter Oratorio

10

Oboe 2

54

f e marc.

60

65

70

74

cresc.

78

ff

11. Choral

6

11