

Johann Sebastian Bach
Easter Oratorio
Kommt eilet und laufet, BWV 249

Fagotto

1. Sinfonia

f e marc.

7
sim.

13
mf

20

27

33
f

39
piano *pp*

46
p

52

Bach — Easter Oratorio

Fagotto

2

58

65

72

78

84

89

95

100

105

110

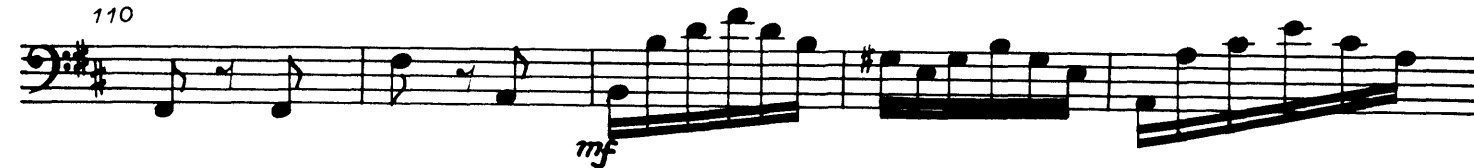

Bach — Easter Oratorio

Fagotto

115

120

forte

126

132

mf

138

f

144

150

156

mf

162

p

168

pp

p

175

182

189

f

Bach — Easter Oratorio

4

Fagotto

195 8

Trb. 1

f e marc.

207

mf

213

219

224

ff

230 232 Adagio

f

236

piano

241

246

251

256

261

266

271

276

280

284

2. Duetto (e Chorus)

Bach — Easter Oratorio

Fagotto

58

65

71

77

83

pp

88

p

94

forte

99

piano *forte* *mf*

105

110

Bach — Easter Oratorio

8

Fagotto

116

122

128

134

140

146

152

158

164

170

f

piano

f

piano

forte

mf

* Fassung A: Dal Segno ♩ al ♩
Fassung B: gleich weiter

176

182

184 Chorus (Chor der Gläubigen)

138

194

200

206

forte

212

mf

218

225

232

10. Chorus

(Chor der Gläubigen)

1

f

5

cresc

9

f

14

20

24

29

33

39

45

49

ff

50 *Allegro*

f e marc.

56

62

3

Bach — Easter Oratorio

12

Fagotto

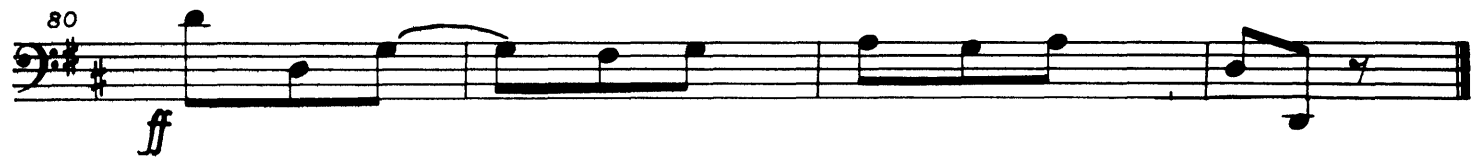

11. Choral

