Johann Sebastian Bach

Mass in B Minor

BWV 232

Cembalo

N°1. Chor. Kyrie. *Kyrie.*

Adagio.

f

Largo ed un poco piano.

p

Orth.

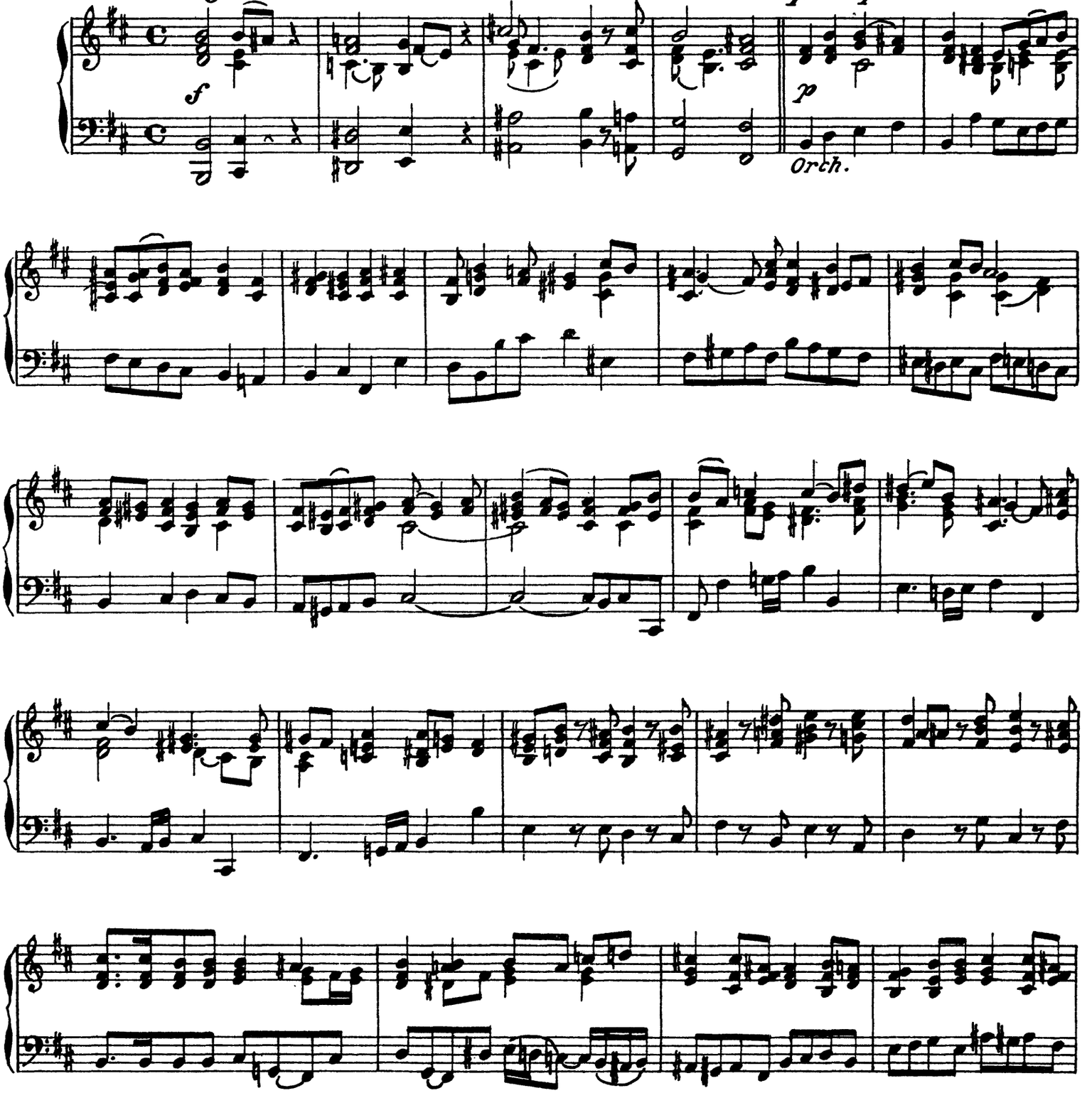

Cembalo.

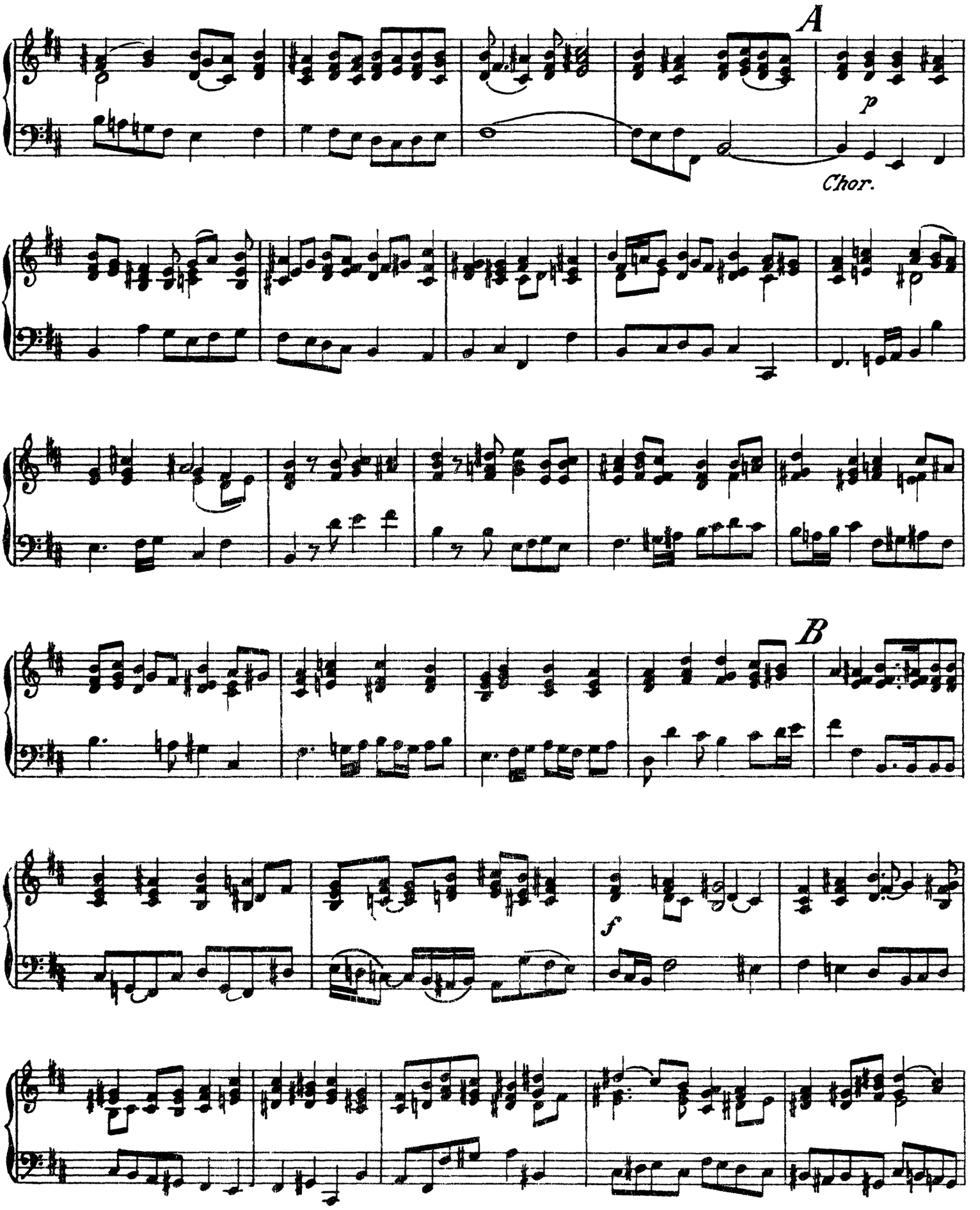

Cembalo. 5

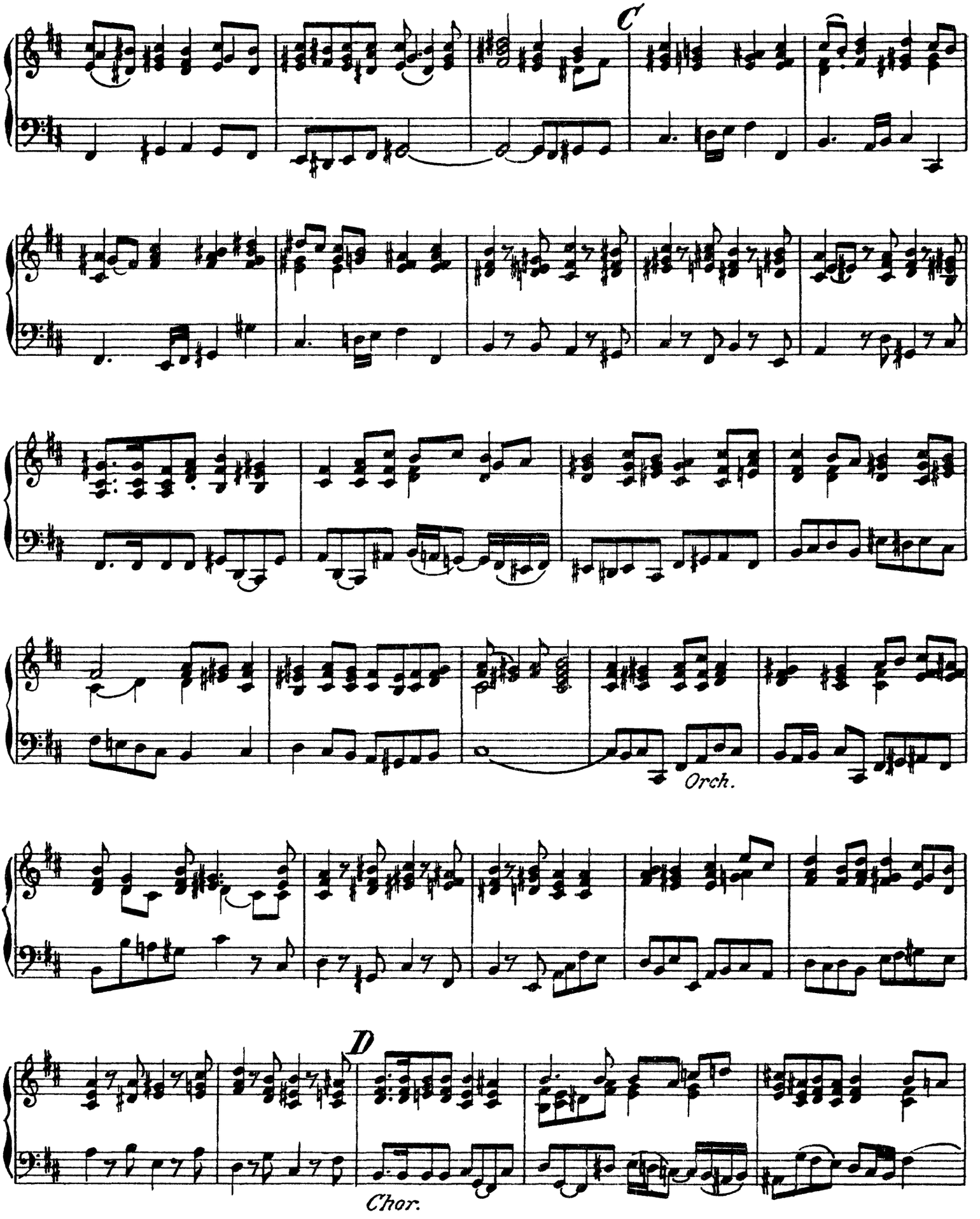

Domine.

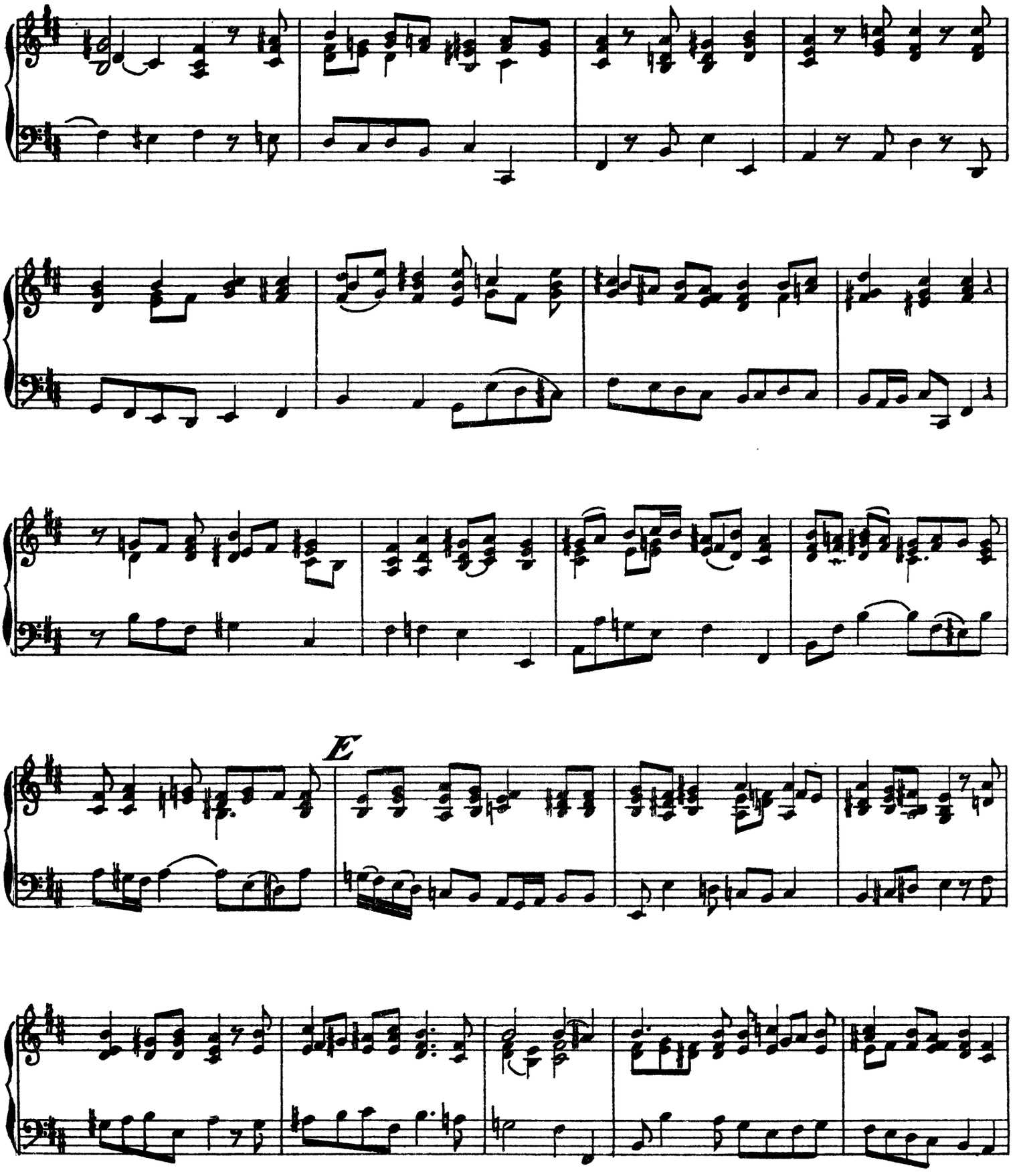

Cembalo.

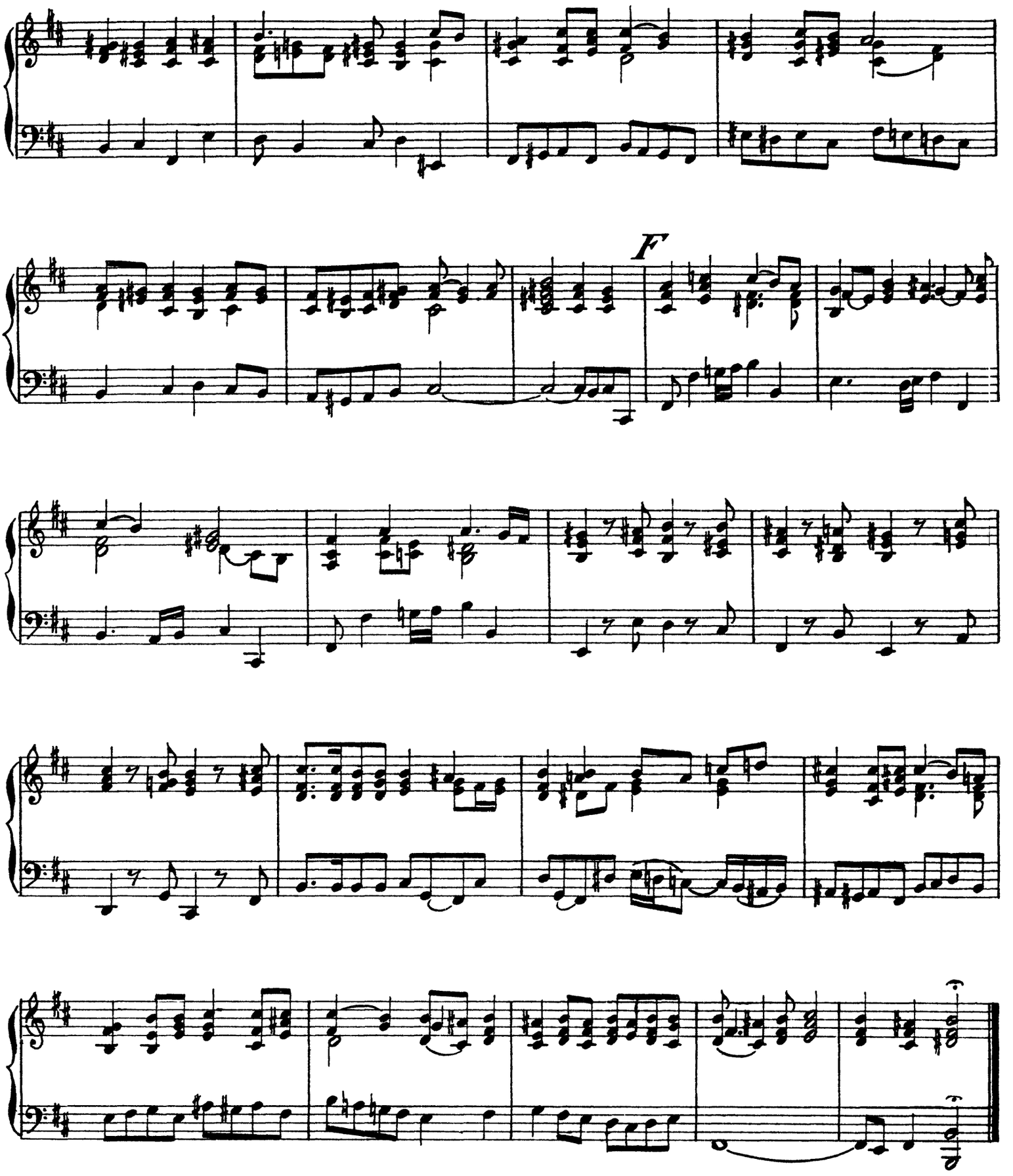

Cembalo.

N: 2. Duett, Christe.

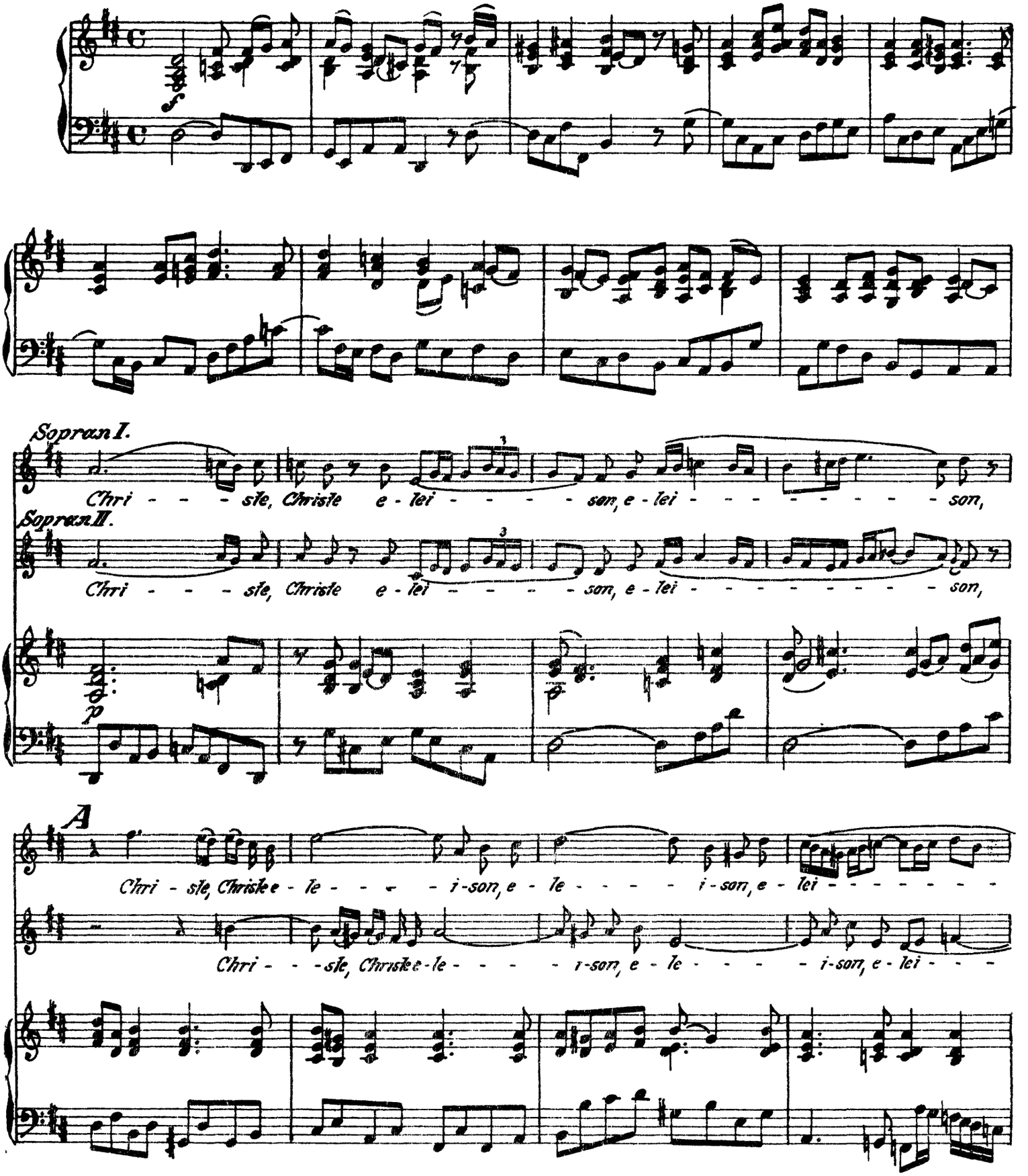

Cembalo.

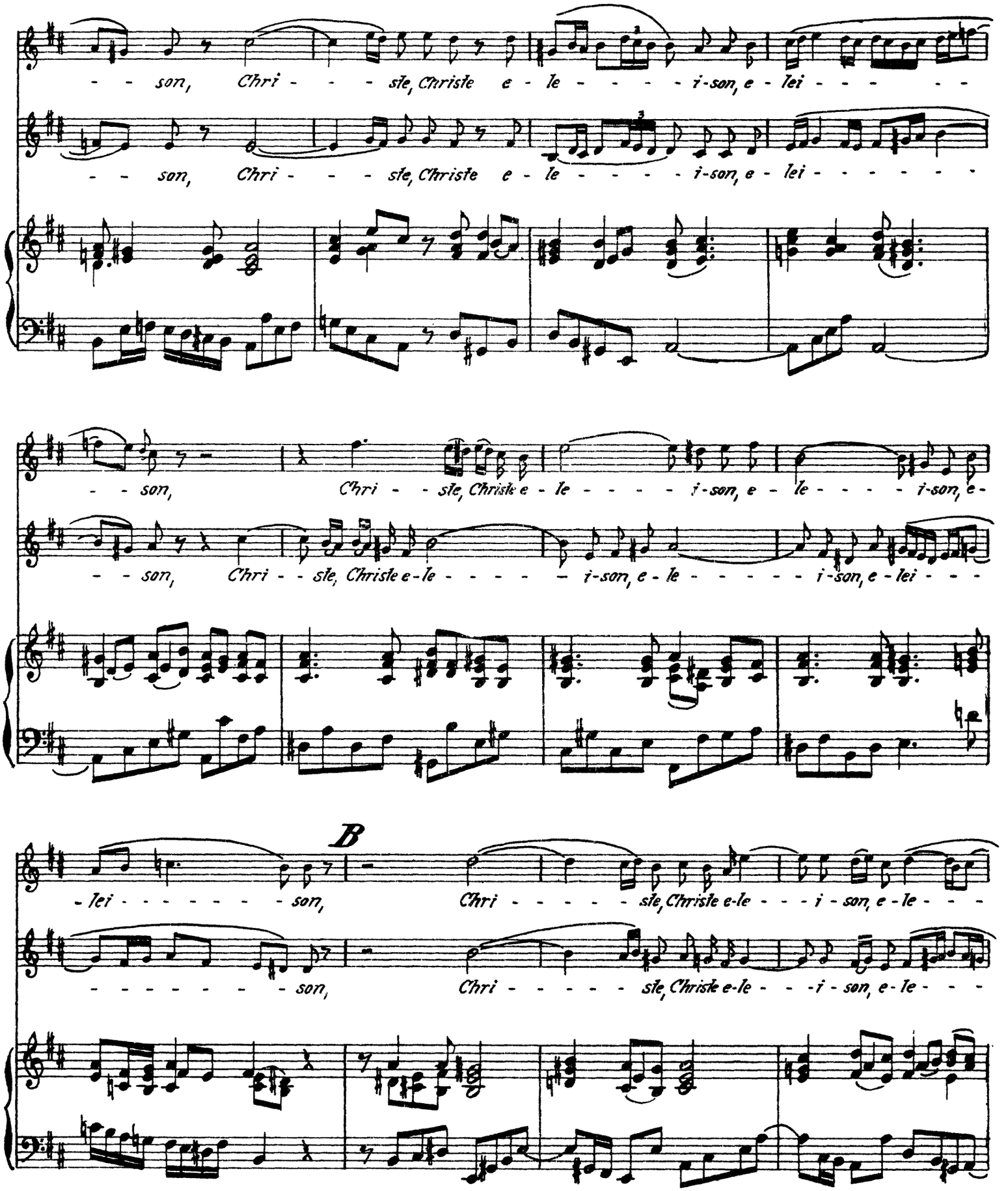
- - son, Chri - - - sie, Christe e - le - - - - - i-son, e - lei - - - - - -
- - son, Chri - - - sie, Christe e - le - - - - - i-son, e - lei - - - - - - -
- - son, Chri - - sie, Christe e - le - - - - - i-son, e - le - - - - i-son, e-
- - son, Chri - - sie, Christe e-le - - - - - i-son, e - le - - - - - - i-son, e-lei - - -
B
- lei - - - - - - - - son, Chri - - - - - sie, Christe e-le - - - i - son, e - le - - -
- - - - - - - - - son, Chri - - - - - sie, Christe e-le - - - i - son, e - le - - -

Cembalo.

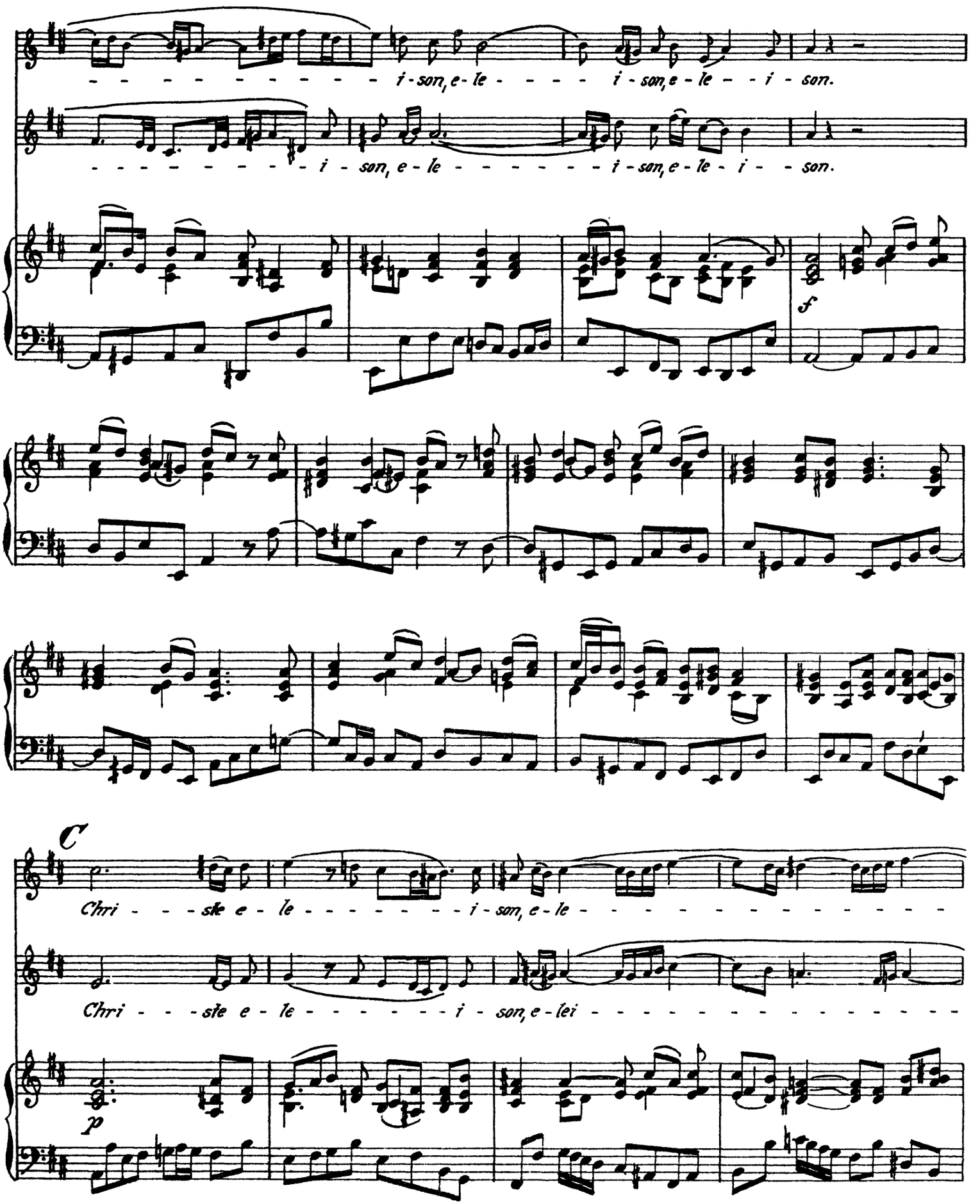
i - son, e - le - - - - i - son, e - le - - i - son.
i - son, e - le - - - - - - - - i - son, e - le - i - - son.
f
C
Chri - - - ste e - le - - - - - - - - i - son, e - le
Chri - - - ste e - le - - - - - - - - i - son, e - lei
p

Cembalo.

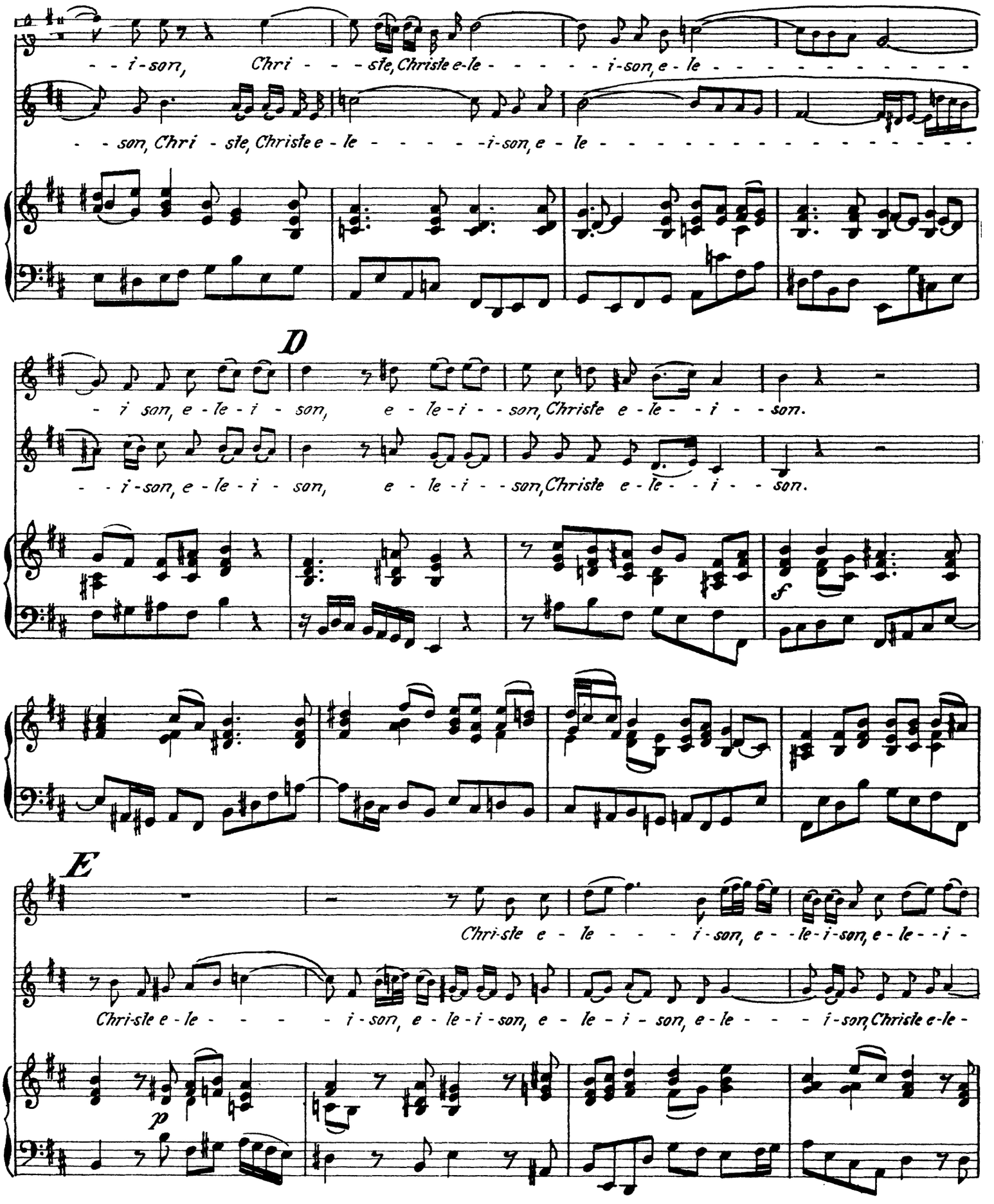
- - i - son, Chri - - - ste, Christe e - le - - - - - - i - son, e - le
- - son, Chri - ste, Christe e - le - - - - - - i - son, e - le
D
- i son, e - le - i - son, e - le - i - - son, Christe e - le - - i - - son.
- - i - son, e - le - i - son, e - le - i - - son, Christe e - le - - i - - son.
f
E
Chri - ste e - le - - - - i - son, e - - le - i - son, e - le - - i -
Chri - ste e - le - - - - - i - son, e - le - i - son, e - le - i - son, e - le - - - i - son, Christe e - le -
p

Cembalo.

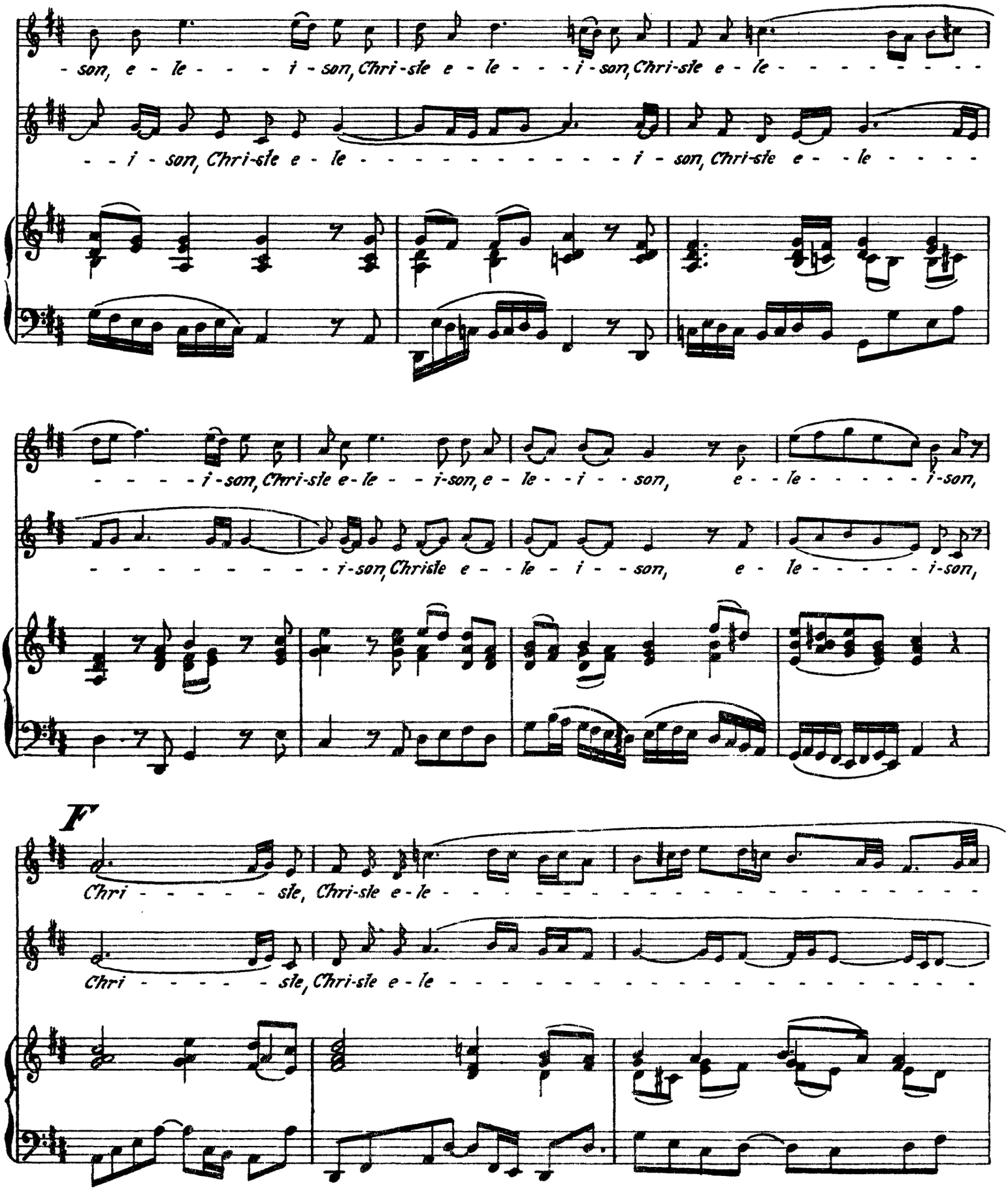
- son, e - le - - - i - son, Chri - ste e - le - - - i - son, Chri - ste e - le - - - - - - - - - -
- - i - son, Chri - ste e - le - - - - - - - - - - - - - i - son, Chri - ste e - - le - - - - -
- - - - i - son, Chri - ste e - le - - i - son, e - le - - i - - son, e - - le - - - - - i - son,
- - - - - - - - - i - son, Christe e - - le - i - - son, e - le - - - - - - i - son,
F
Chri - - - - - - sie, Chri - ste e - le -
Chri - - - - - - sie, Chri - ste e - le -

Cembalo.

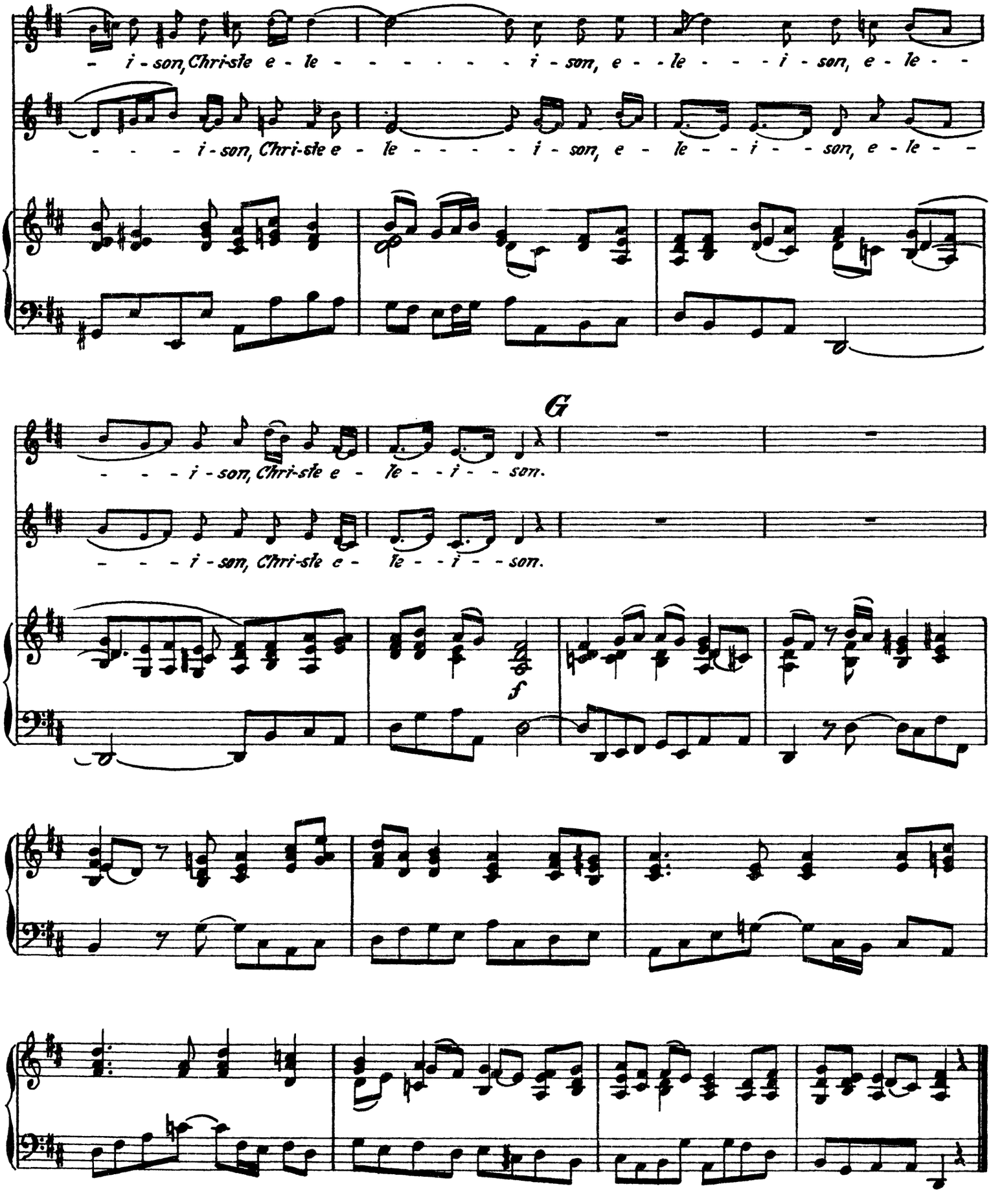
- i - son, Chri-ste e - le - - - - - - - - i - son, e - - le - - - i - son, e - le - -
- - - i - son, Chri-ste e - le - - - - - i - son, e - le - - i - - son, e - le - -
G
- - - i - son, Chri-ste e - le - - i - - son.
- - - i - son, Chri-ste e - le - - i - - son.
f

Cembalo.

Nº 3. Chor, Kyrie.

Alla breve.

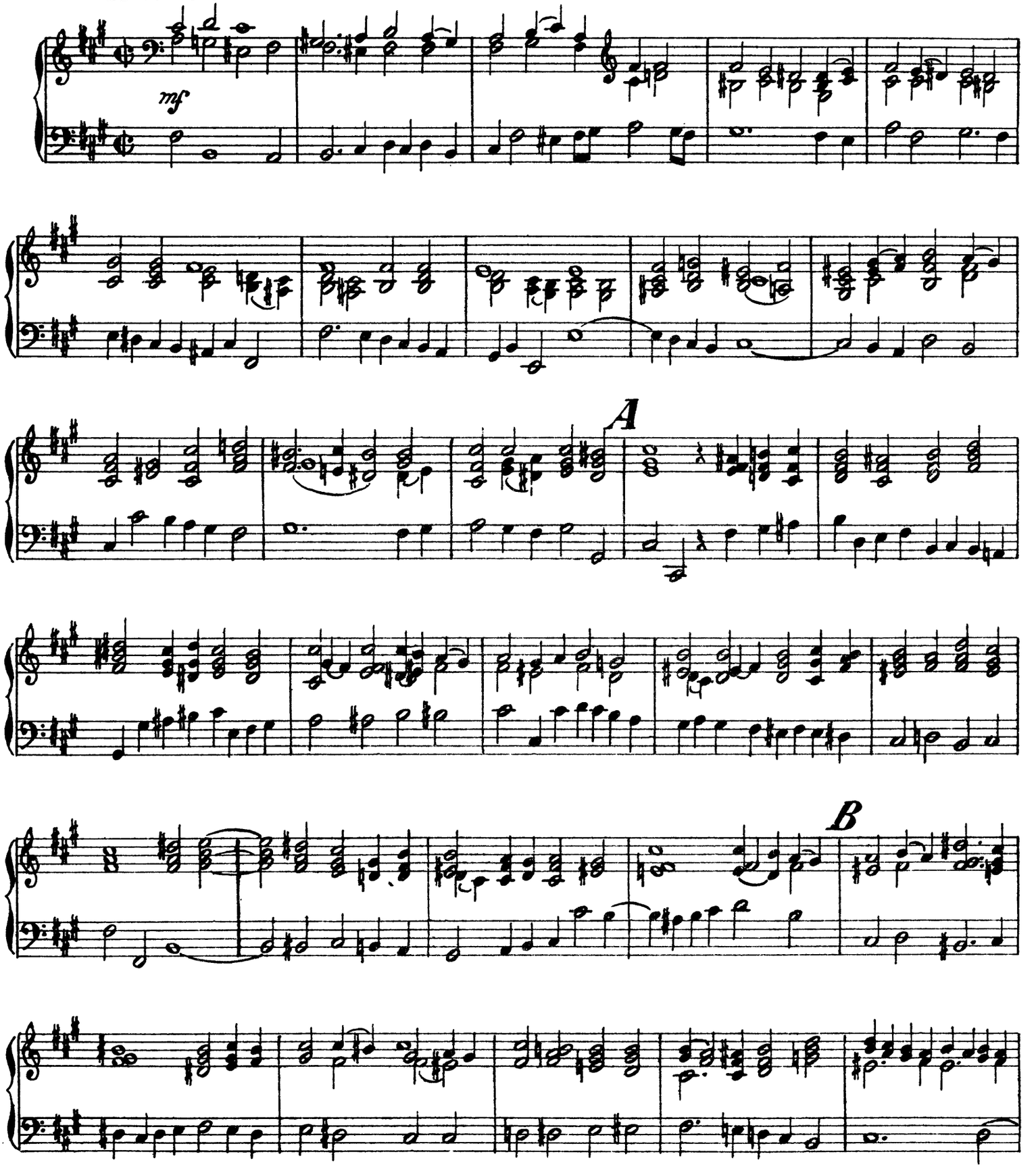

Cembalo.

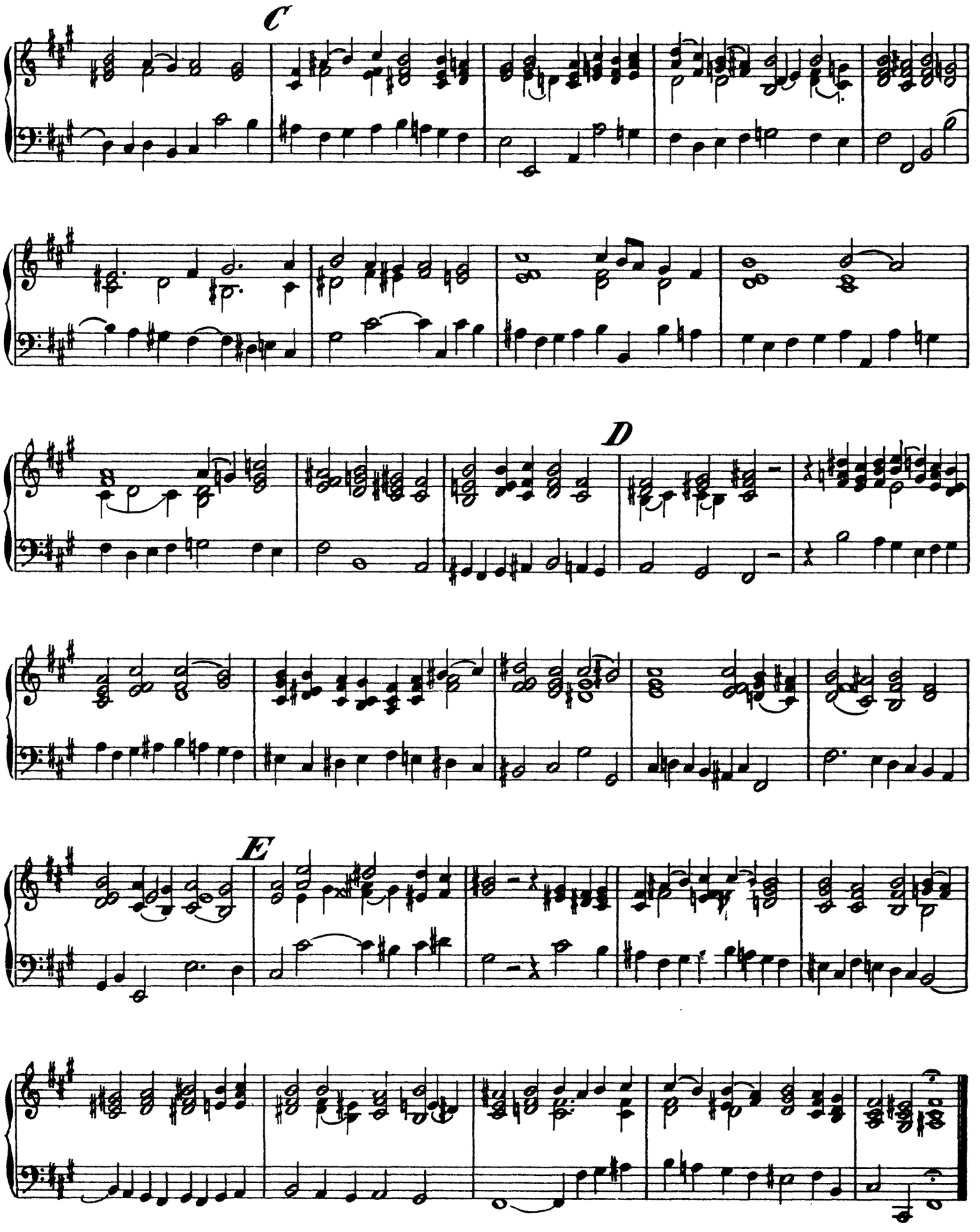

Cembalo.

Gloria.

No 4. Chor, Gloria.

Vivace.

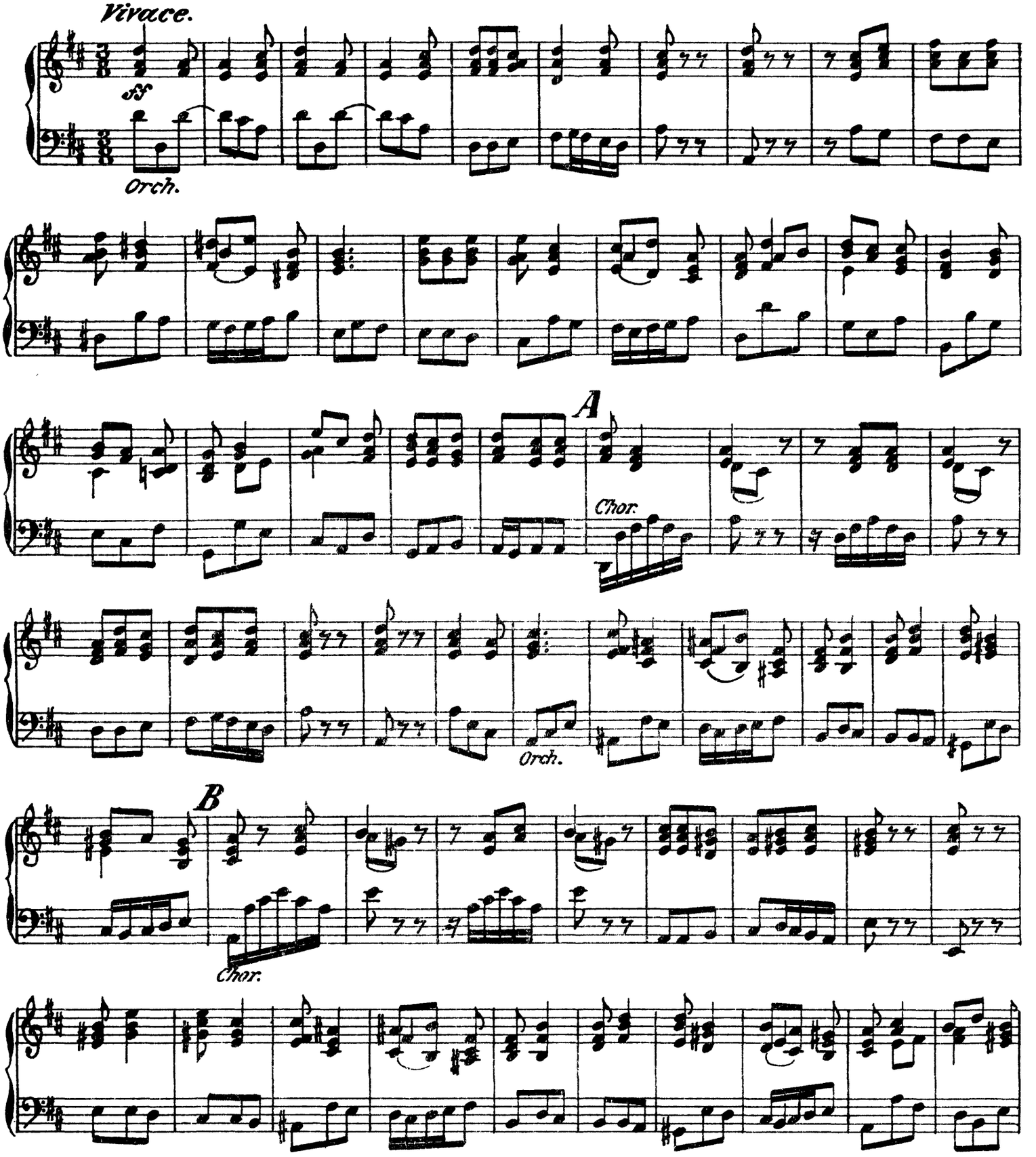

Cembalo.

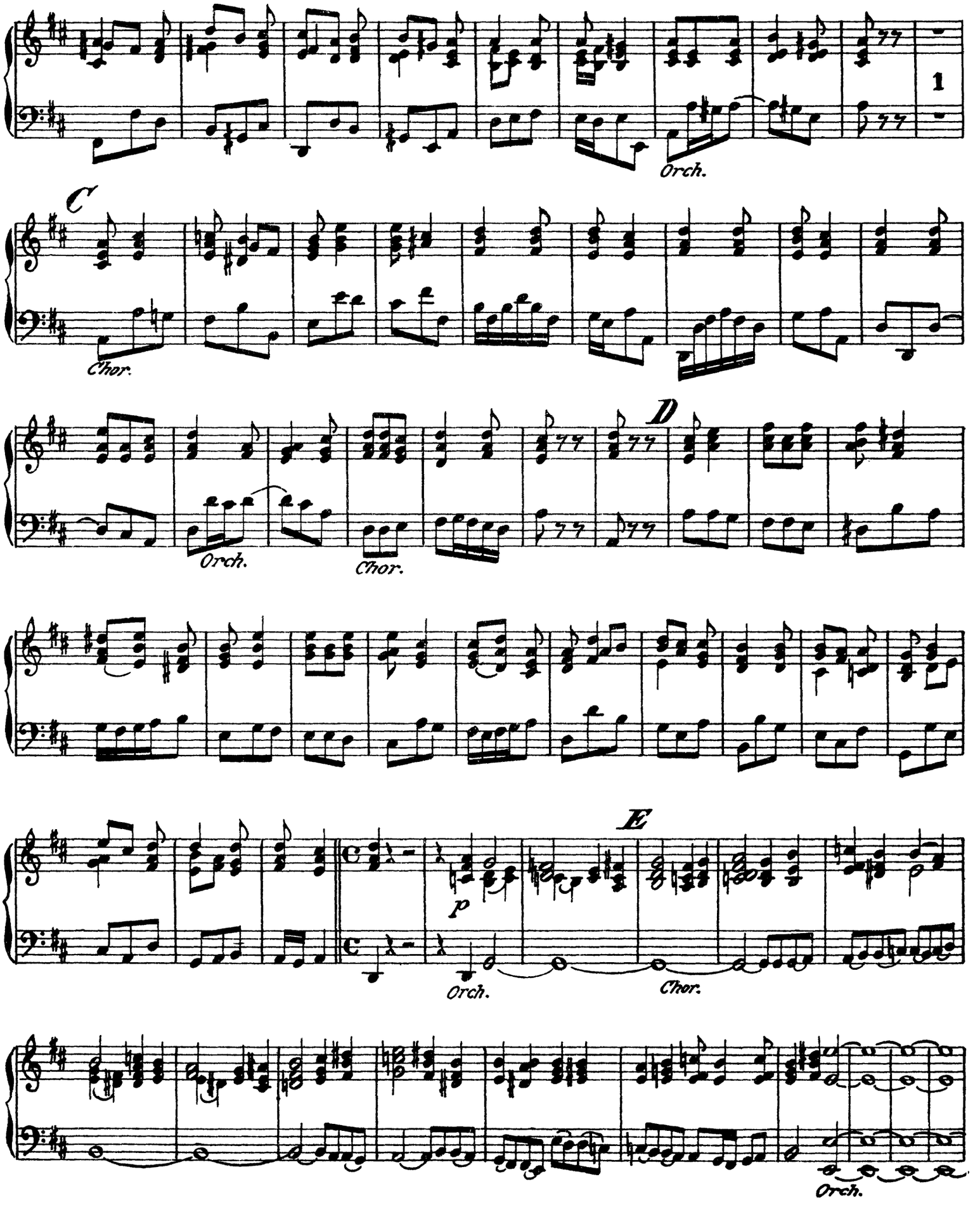

Cembalo.

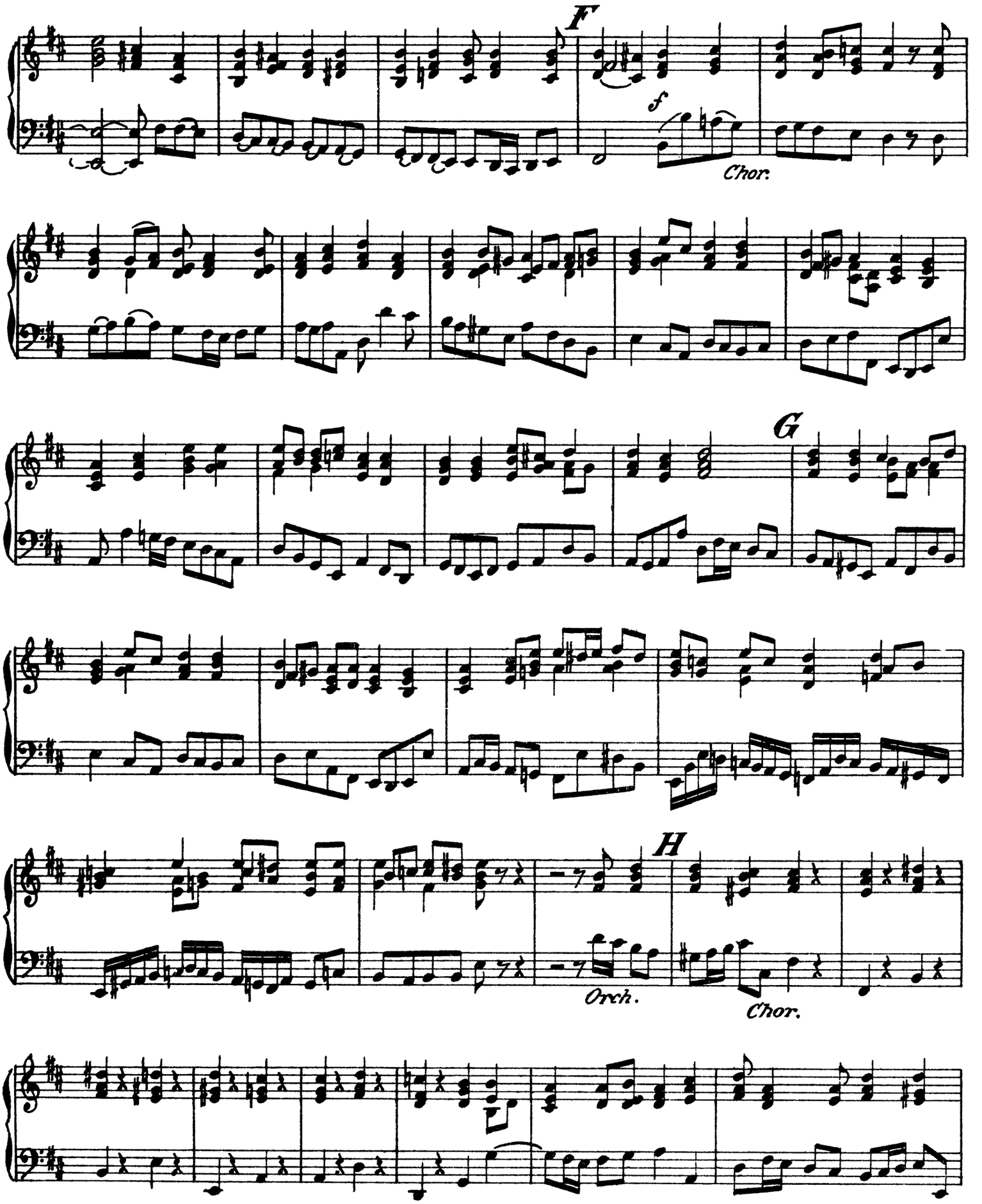

Cembalo.

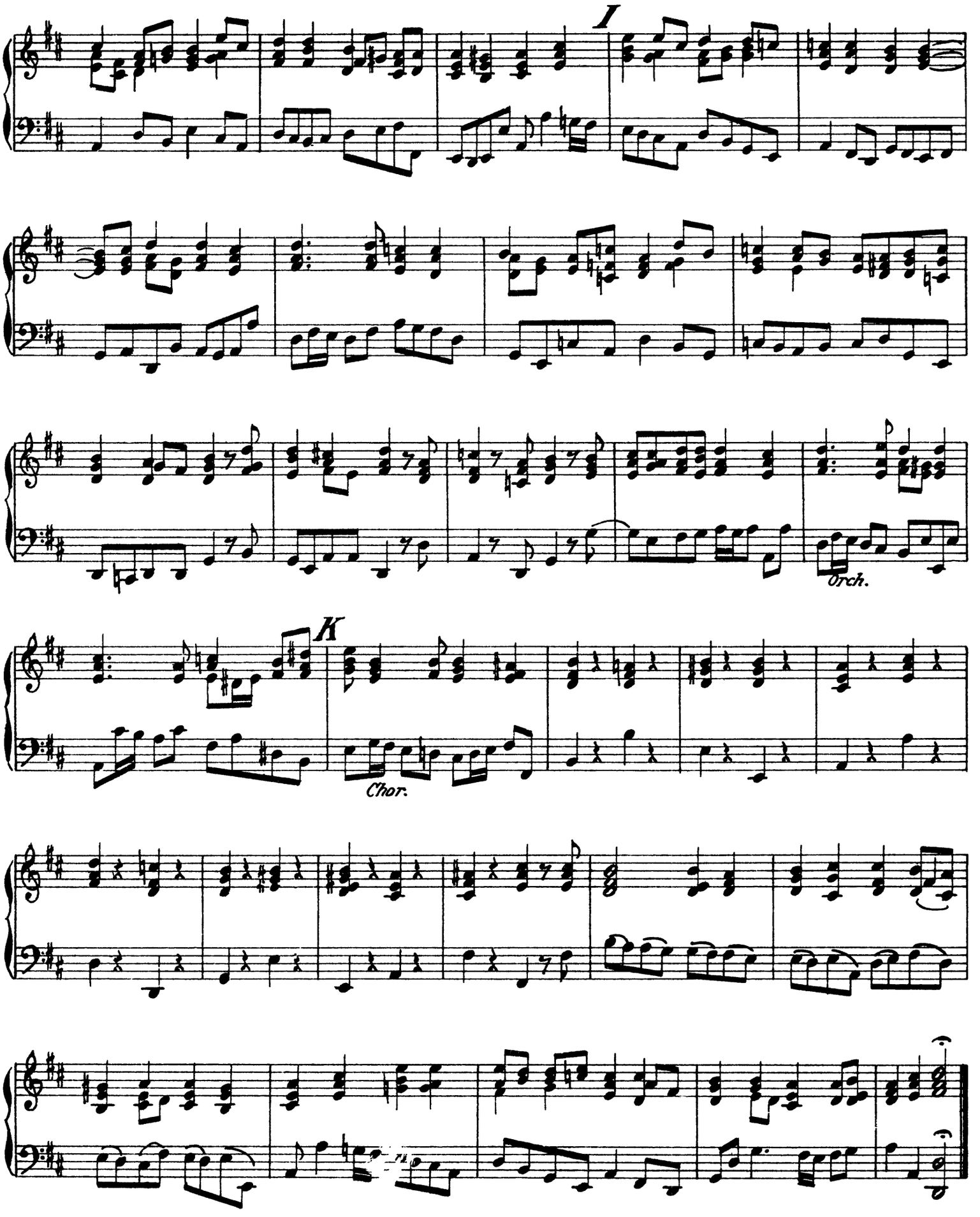

Cembalo.

N°5. Arie, Laudamus.

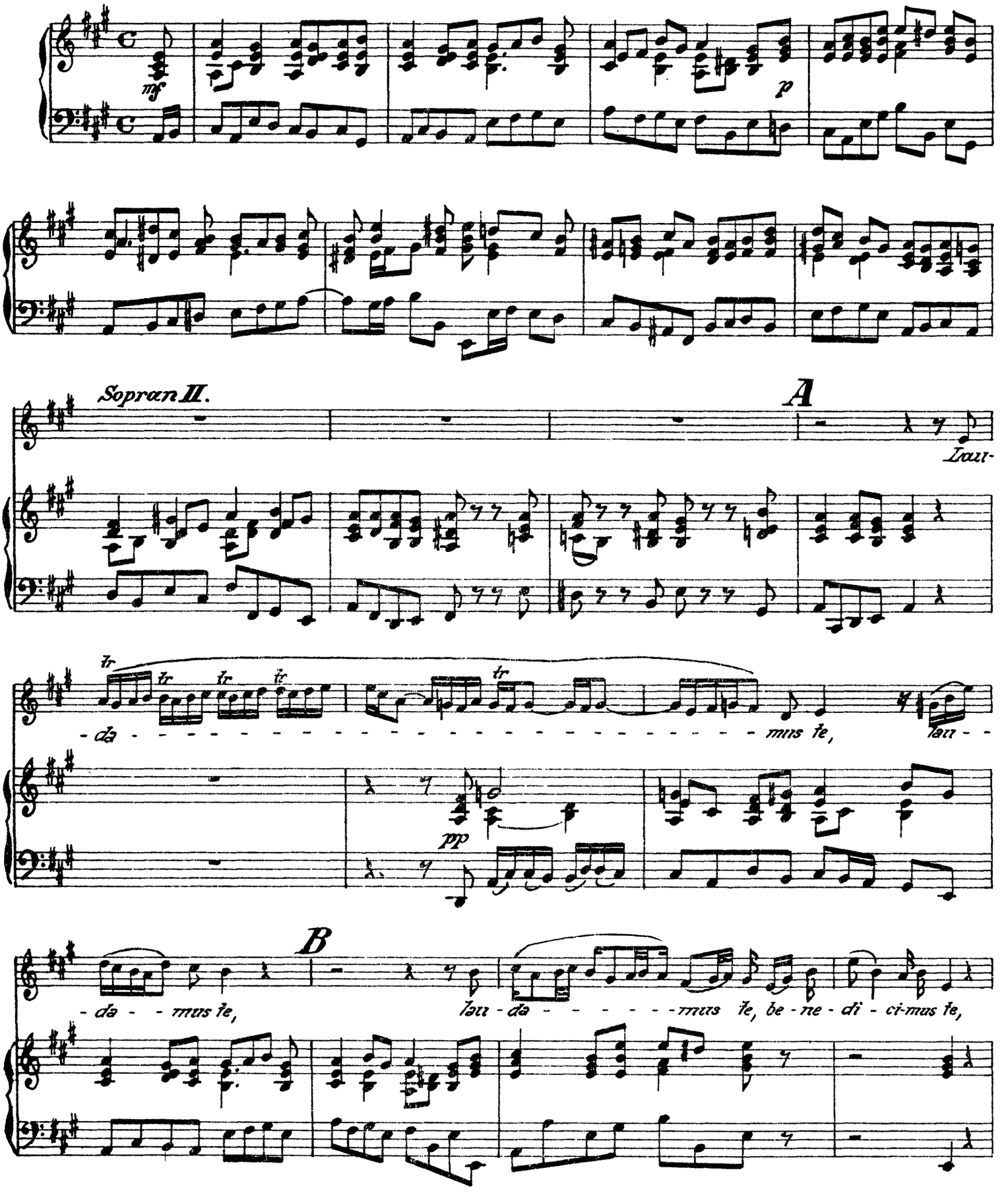

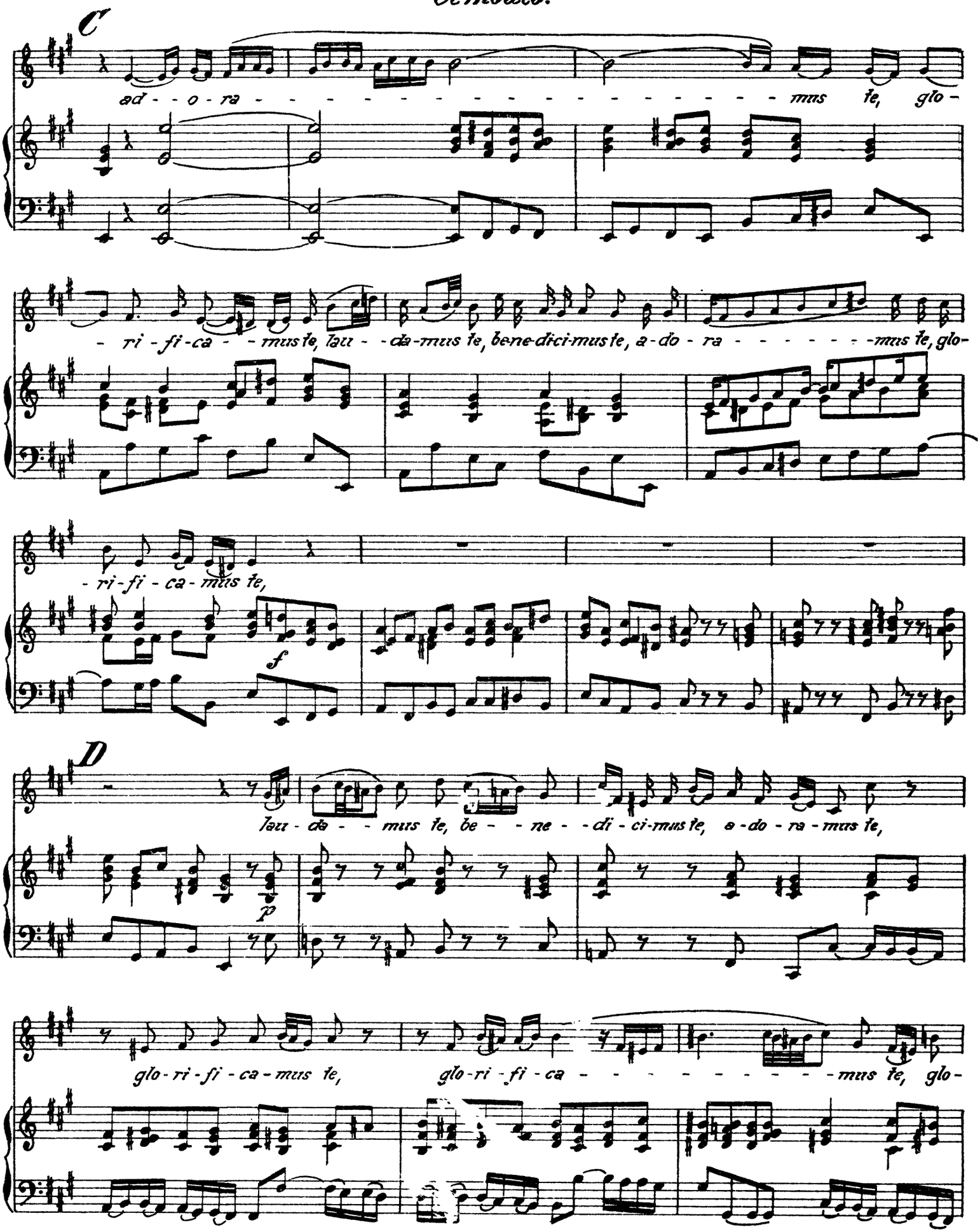
C
ad - - o - ra - - - - - - - - - - - - - - - - - - mus te, glo -
- ri - fi - ca - - mus te, lau - - da - mus te, bene - dici - mus te, a - do - ra - - - - - - - - mus te, glo -
- ri - fi - ca - mus te,
f
D
lau - da - - mus te, be - - ne - - di - ci - mus te, a - do - ra - mus te,
p
glo - ri - fi - ca - mus te,
glo - ri - fi - ca - - - - - - - - - - - - mus te, glo -

Cembalo.

-ri - fi-ca-mus te,
f
E
ad - - o - - ra - - - - mus te, glo - ri - fi - ca - - - - - - - mus te, glo-
p espr.
-ri-fi - ca - - mus te, glo - ri - fi - ca - - - - - - - - - - - - - - - - - - -
F
- - - mus te. Lau - da - - - - - - - - - - - - - - - - - - -
tr
p
- - - - mus te, lau - - - da - - - mus te,
G
lau-

Cembalo. 23

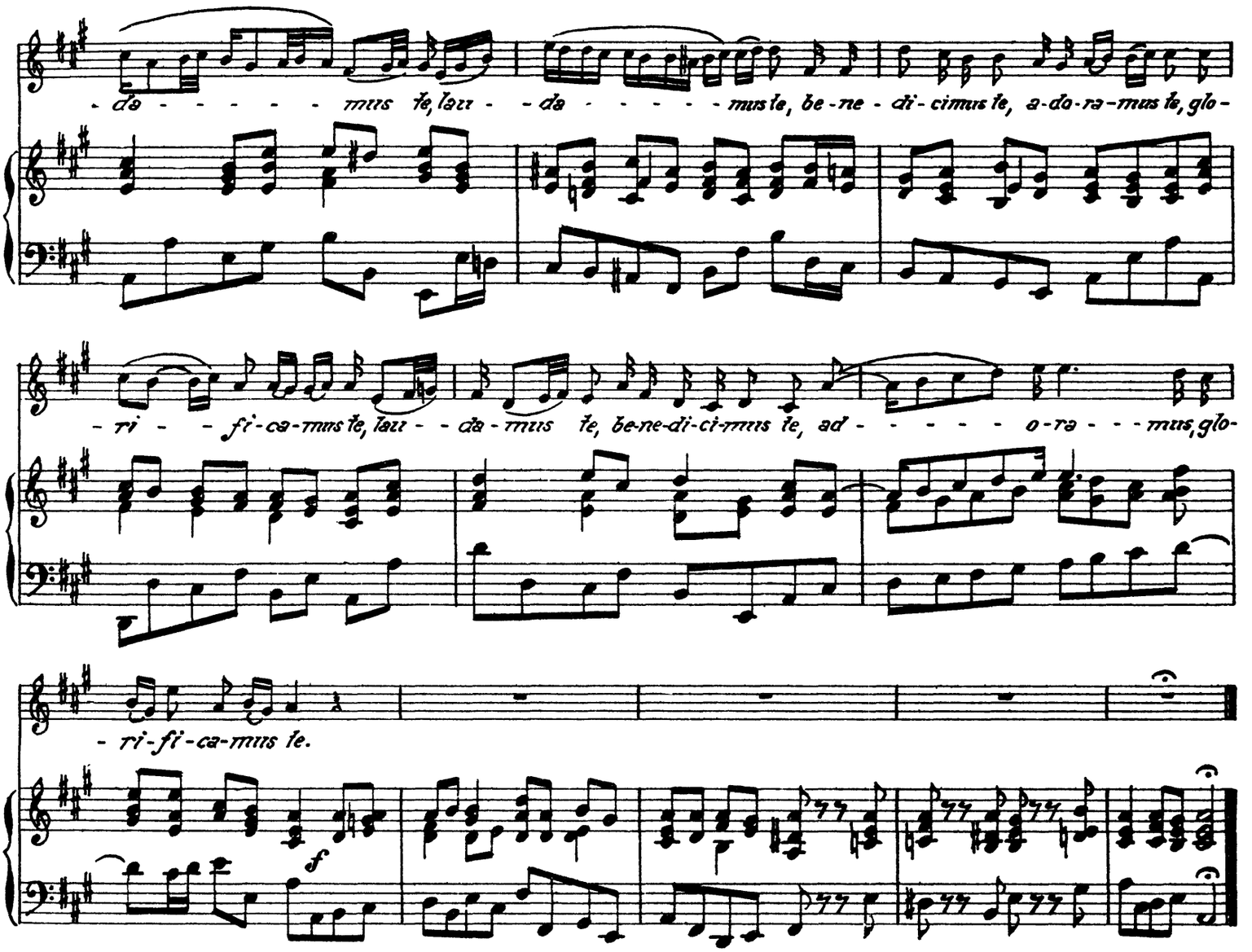

No. 6. Chor, Gratias.

Alla breve.

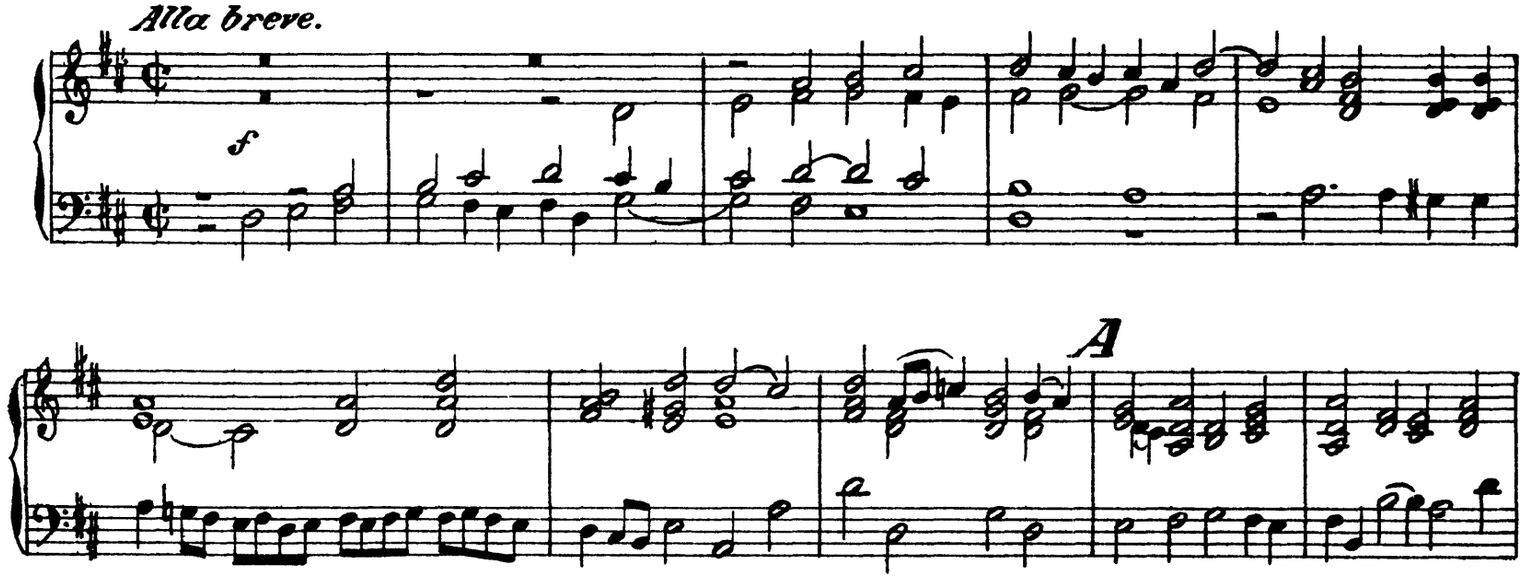

Cembalo.

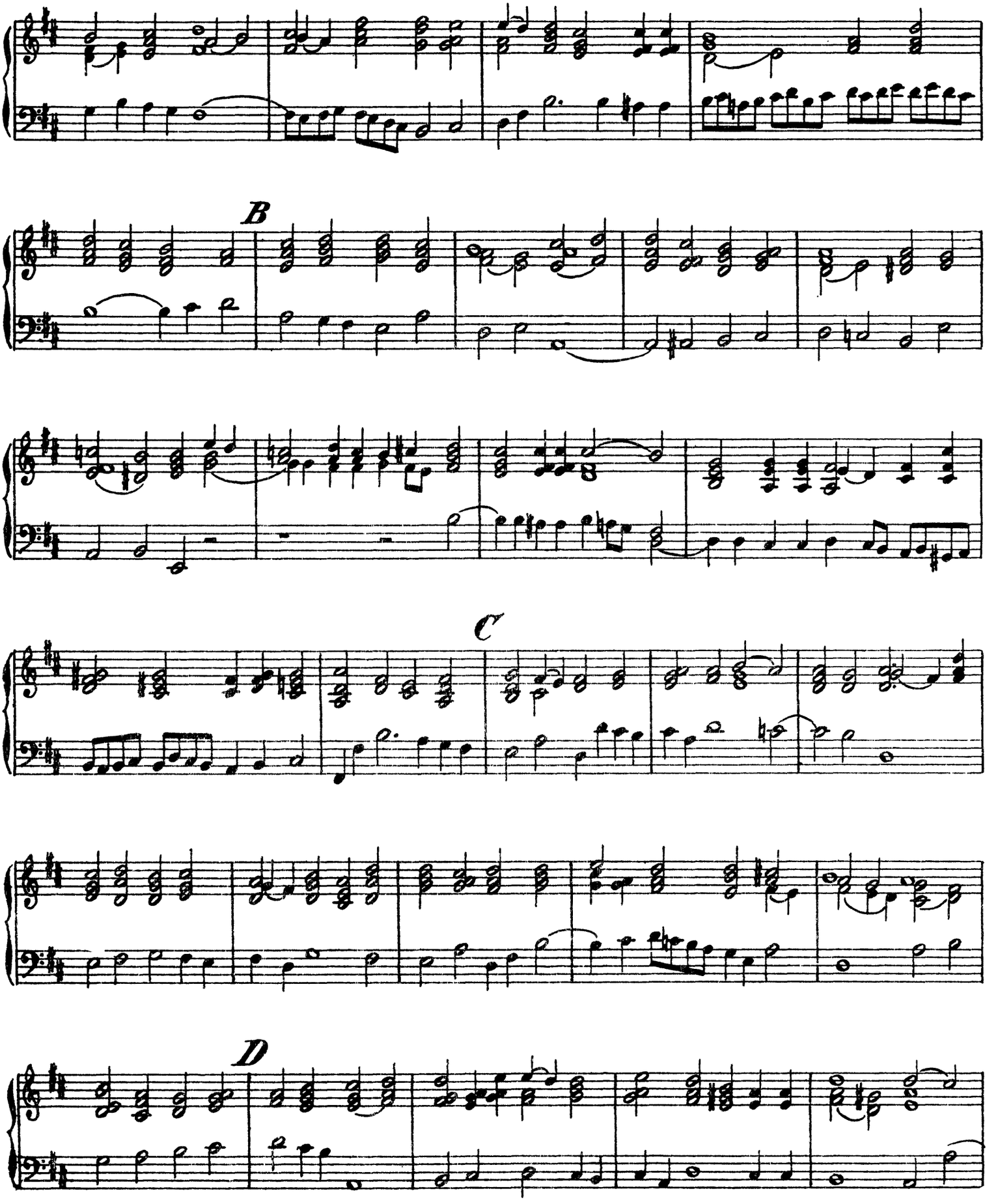

Cembalo. 25

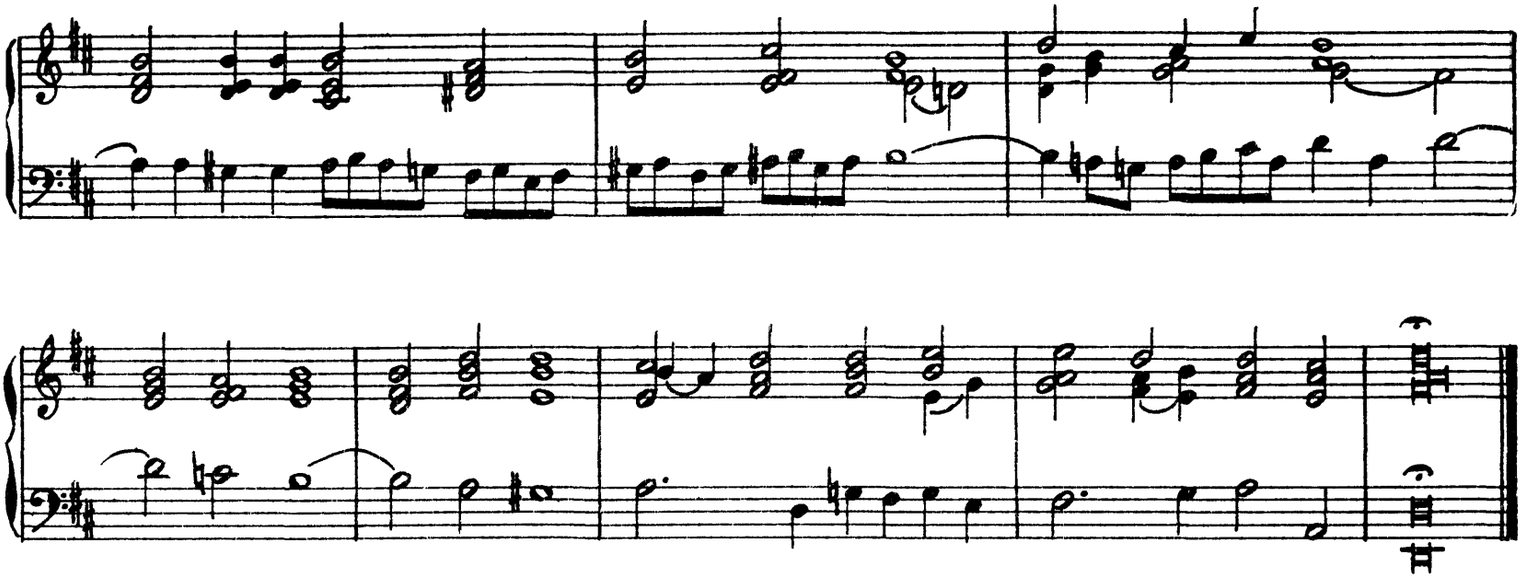

No. 7. Duett, Domine Deus.

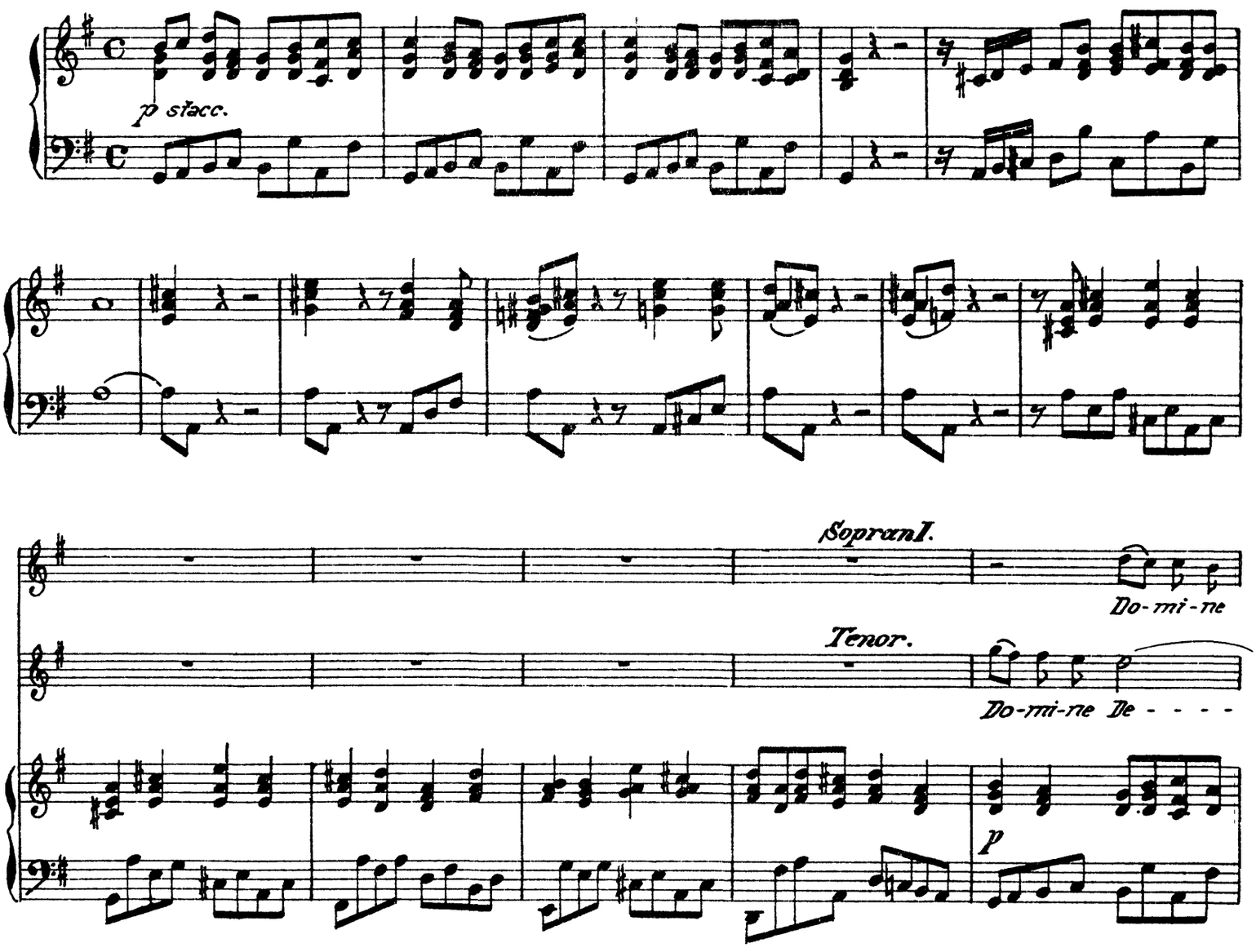

Cembalo.

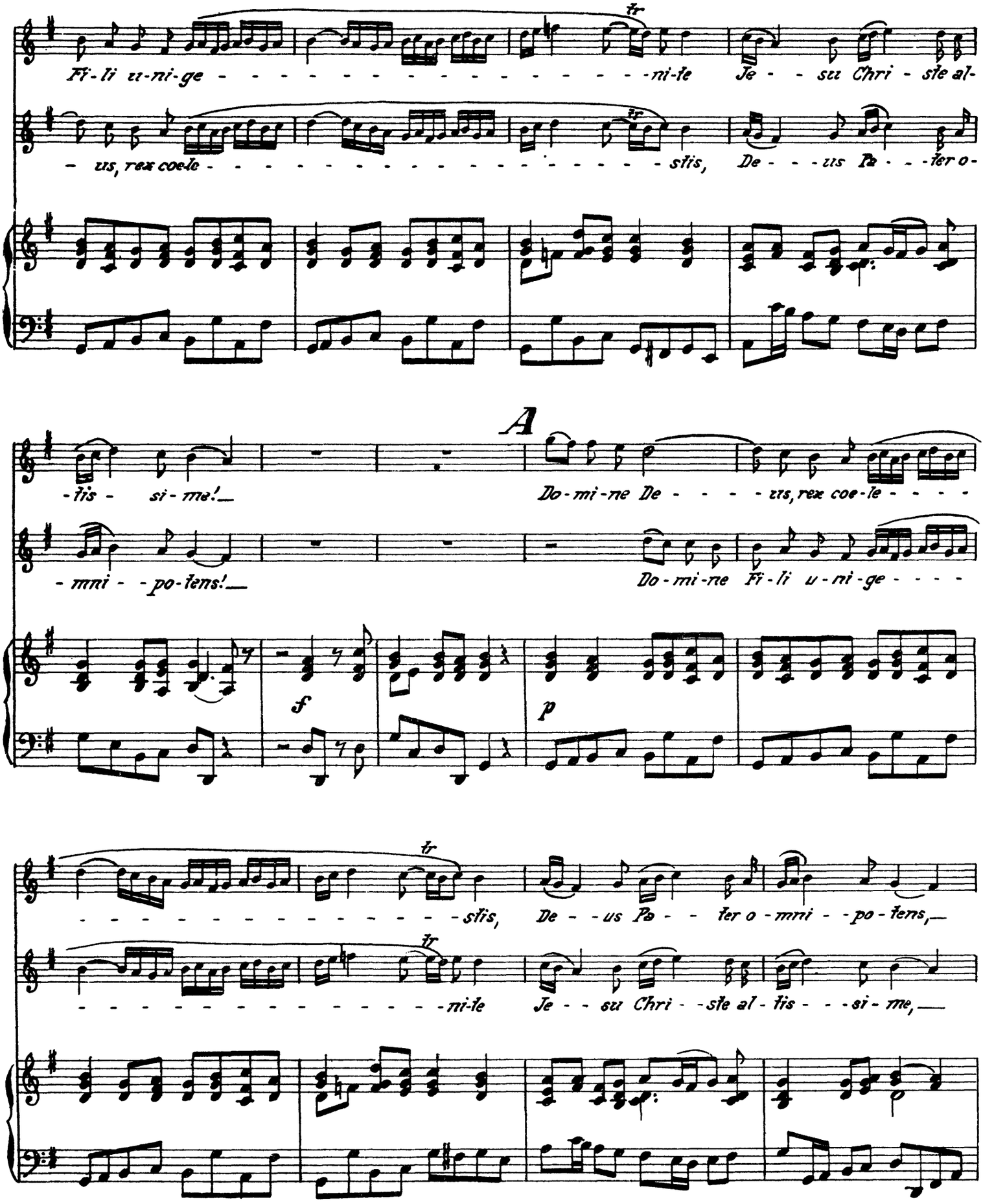
Fi-li u-ni-ge - ni-le Je - - su Chri - ste al-
- us, rex coele - stis, De - - - us Pa - - - ter o-
tis - si - me!
Do-mi-ne De - - - - - us, rex coe-le - - - -
- mni - - po-tens!
Do-mi-ne Fi-li u-ni-ge - - - -
A
f
p
- stis, De - - us Pa - - ter o-mni - - po-tens,
- ni-le Je - - su Chri - - ste al-tis - - - si-me,

Cembalo.

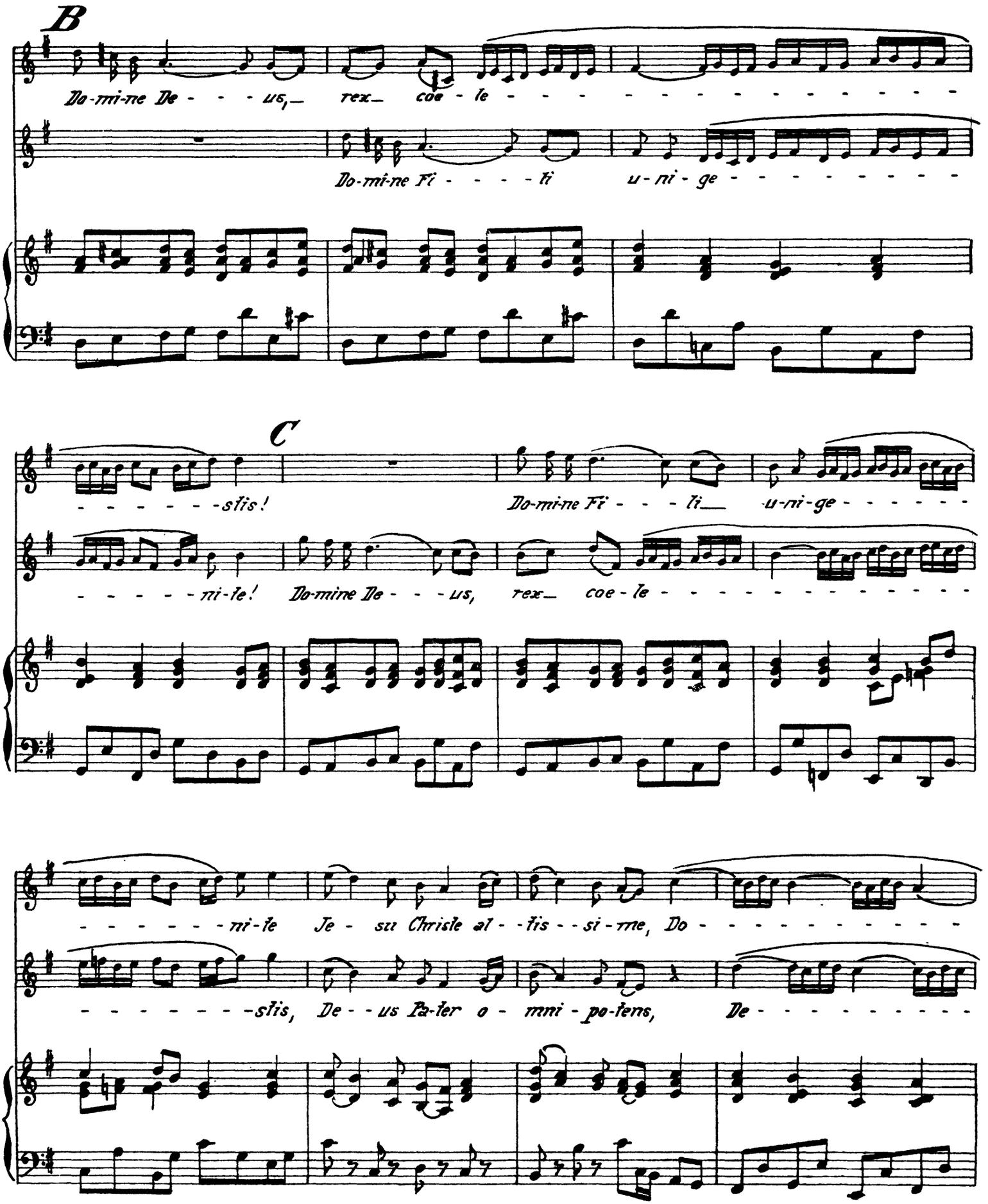
B
Do-mi-ne De - - - us, rex coe - le - - - - - - - - - - - -
Do-mi-ne Fi - - - - li u - ni - ge - - - - - - - - - -
C
- - - - - - - stis!
Do-mi-ne Fi - - - li u-ni-ge - - - - - -
- - - - - - ni-le!
Do-mine De - - - us, rex coe - le - - - - - - - - - - - -
- - - - - - - ni-le Je - su Christe al - - tis - si - me, Do - - - - - - - - - - -
- - - - - - - - stis, De - - us Pa-ter o - mni - po-tens, De - - - - - - - - - -

Cembalo.

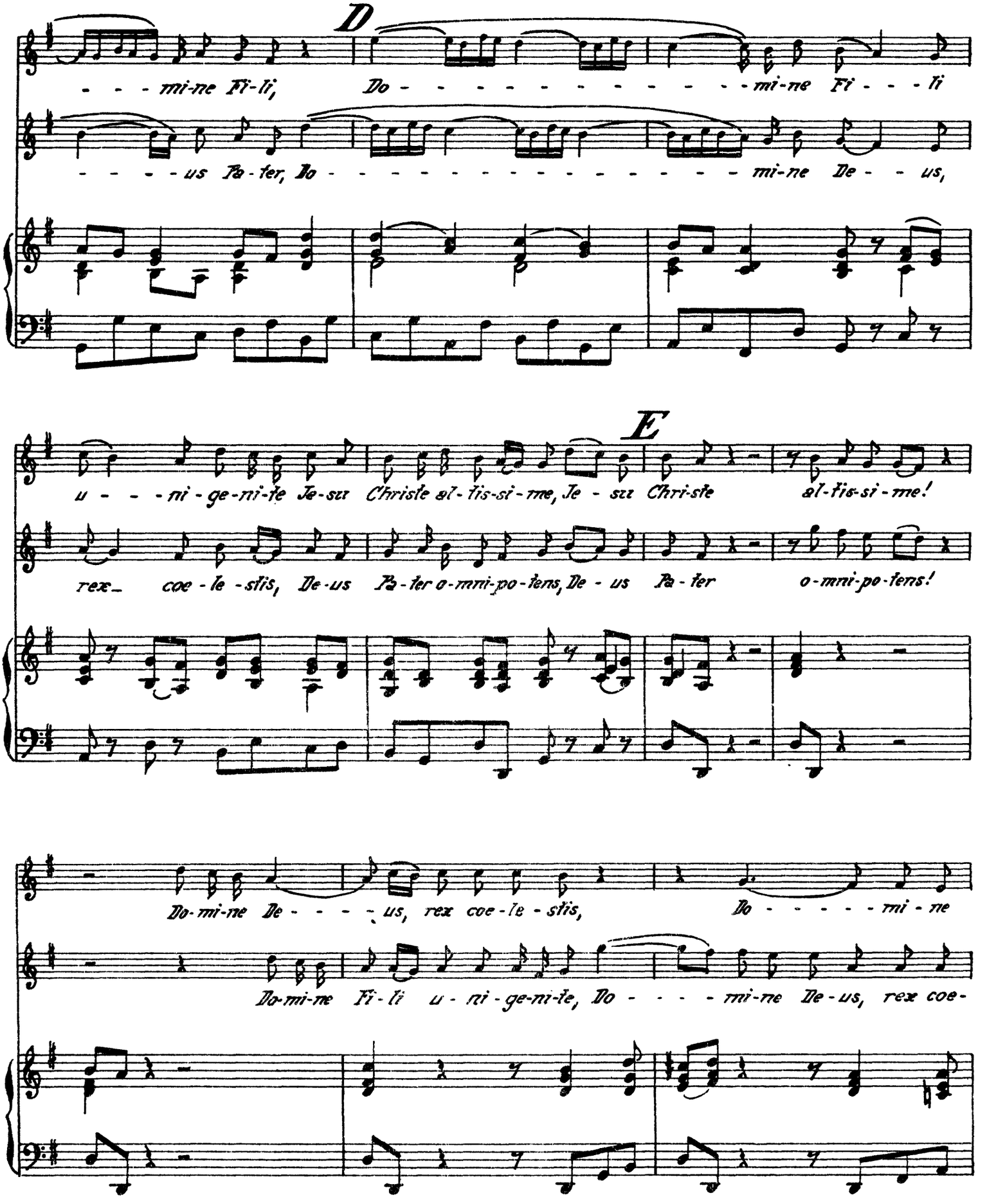
D
- - - mi-ne Fi-li,
Do - - - - - - - - - - - - - - - mi-ne Fi - - - li
- - - - - us Pa-ter, Do - - - - - - - - - - - - - - - - - - mi-ne De - - us,
E
u - - - ni-ge-ni-te Je-su Christe al-tis-si-me, Je - su Chri-ste
al-tis-si-me!
rex coe-le-stis, De-us Pa-ter o-mni-po-tens, De - us Pa-ter
o-mni-po-tens!
Do-mi-ne De - - - - us, rex coe-le-stis,
Do - - - - - mi-ne
Do-mi-ne Fi-li u-ni-ge-ni-te, Do - - - - mi-ne De-us, rex coe-

Cembalo.

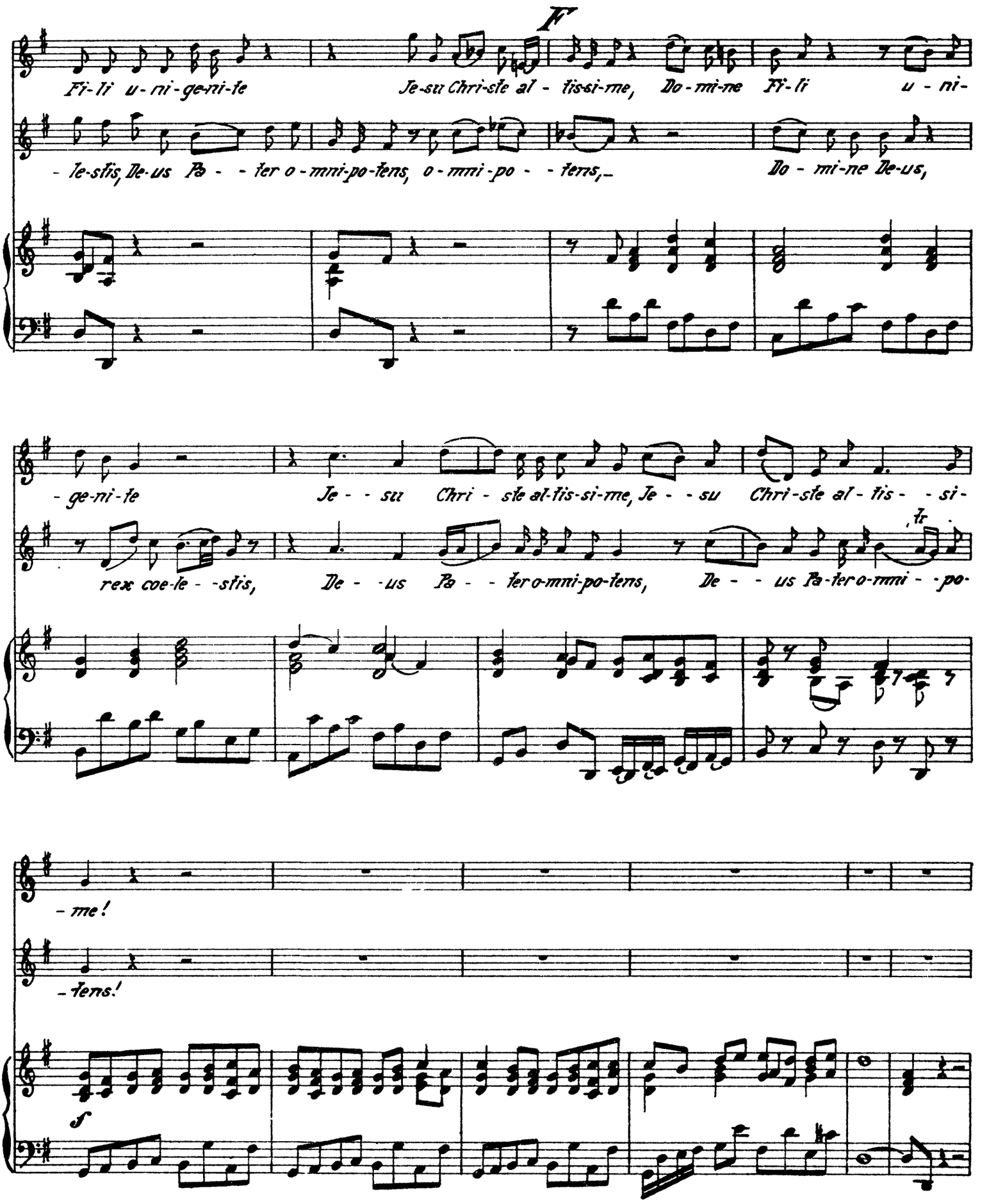
F
Fi-li u-ni-ge-ni-te Je-su Chri-ste al-tis-si-me, Do-mi-ne Fi-li u-ni-
-le-stis, De-us Pa-ter o-mni-po-tens, o-mni-po-tens, Do-mi-ne De-us,
-ge-ni-te Je-su Chri-ste al-tis-si-me, Je-su Chri-ste al-tis-si-
rex coe-le-stis, De-us Pa-ter o-mni-po-tens, De-us Pa-ter o-mni-po-
tr
-me!
-tens!
f

Cembalo.

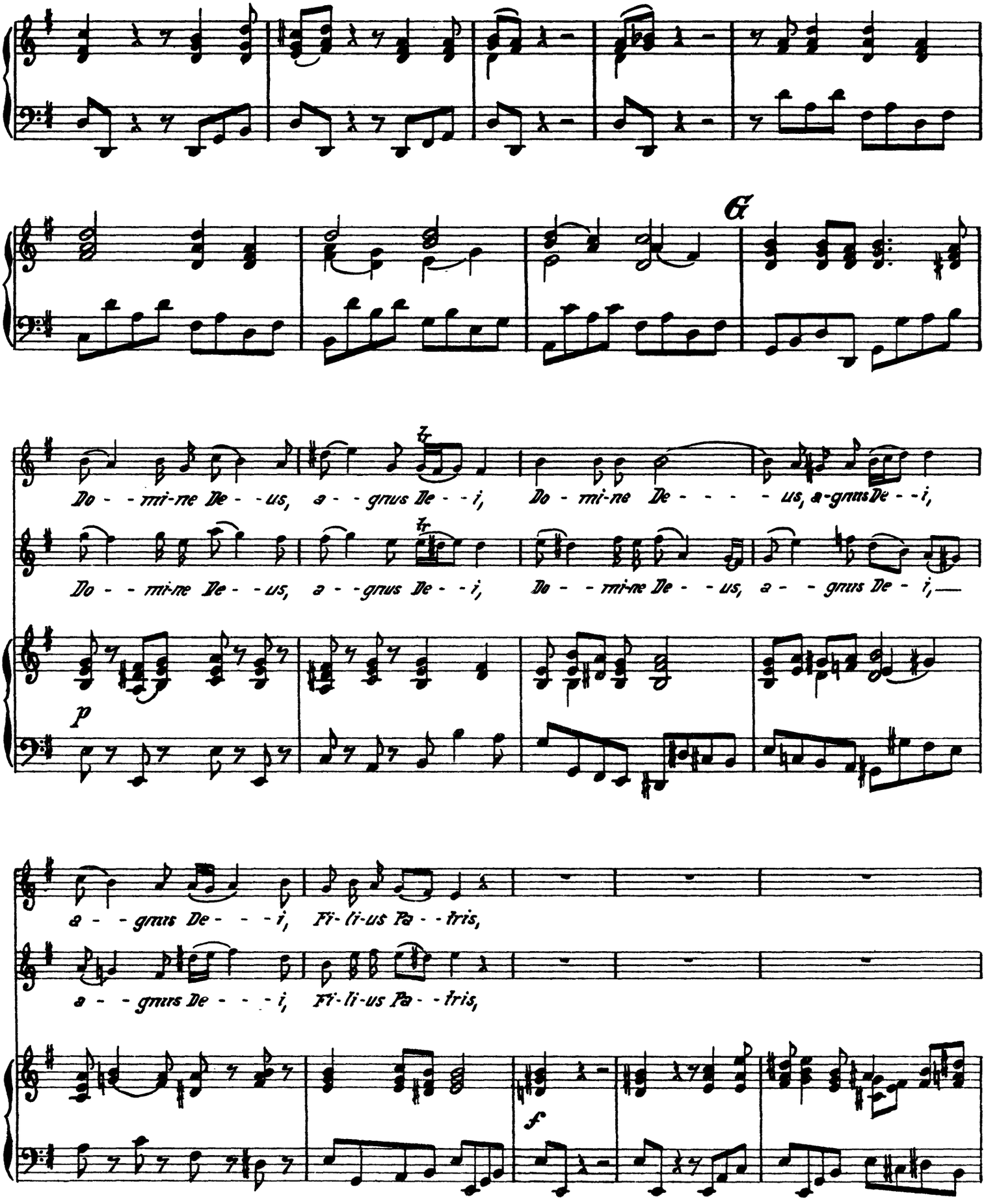
G
Do - - mi-ne De - - us, a - - gnus De - - i, Do - mi-ne De - - - - us, a-gnus De - - i,
Do - - mi-ne De - - us, a - - gnus De - - i, Do - - mi-ne De - - us, a - - gnus De - i,
p
a - - gnus De - - - i, Fi-li-us Pa - - tris,
a - - gnus De - - - i, Fi-li-us Pa - - tris,
f

Cembalo.

H

Do - - mi-ne De - - us, a - - gnus De - - i, Do - - - mi-ne De - - - us,

Do - - mi-ne De - - us, a - - gnus De - - i, Do - - mi-ne De - - - -

a-gnus De - - - - i— a - - gnus De - - - i, Fi-li-us Pa - tris, Do-mi-ne De-us, a-gnus

- us, a-gnus De - i, a - - gnus De - - - i, Fi-li-us Pa - tris, Do-mi-ne De-us, a-gnus

De-i, a-gnus De-i, Do-mi-ne De-us, a - - gnus De - - - - i,— Fi - li - us Pa - - - tris.

De-i, a-gnus De-i,— Do-mi-ne De-us, a - - gnus De-i,— Fi - - - li-us Pa - - - - - - - tris!

Cembalo.

№ 8. Chor, Qui tollis.

Lento.

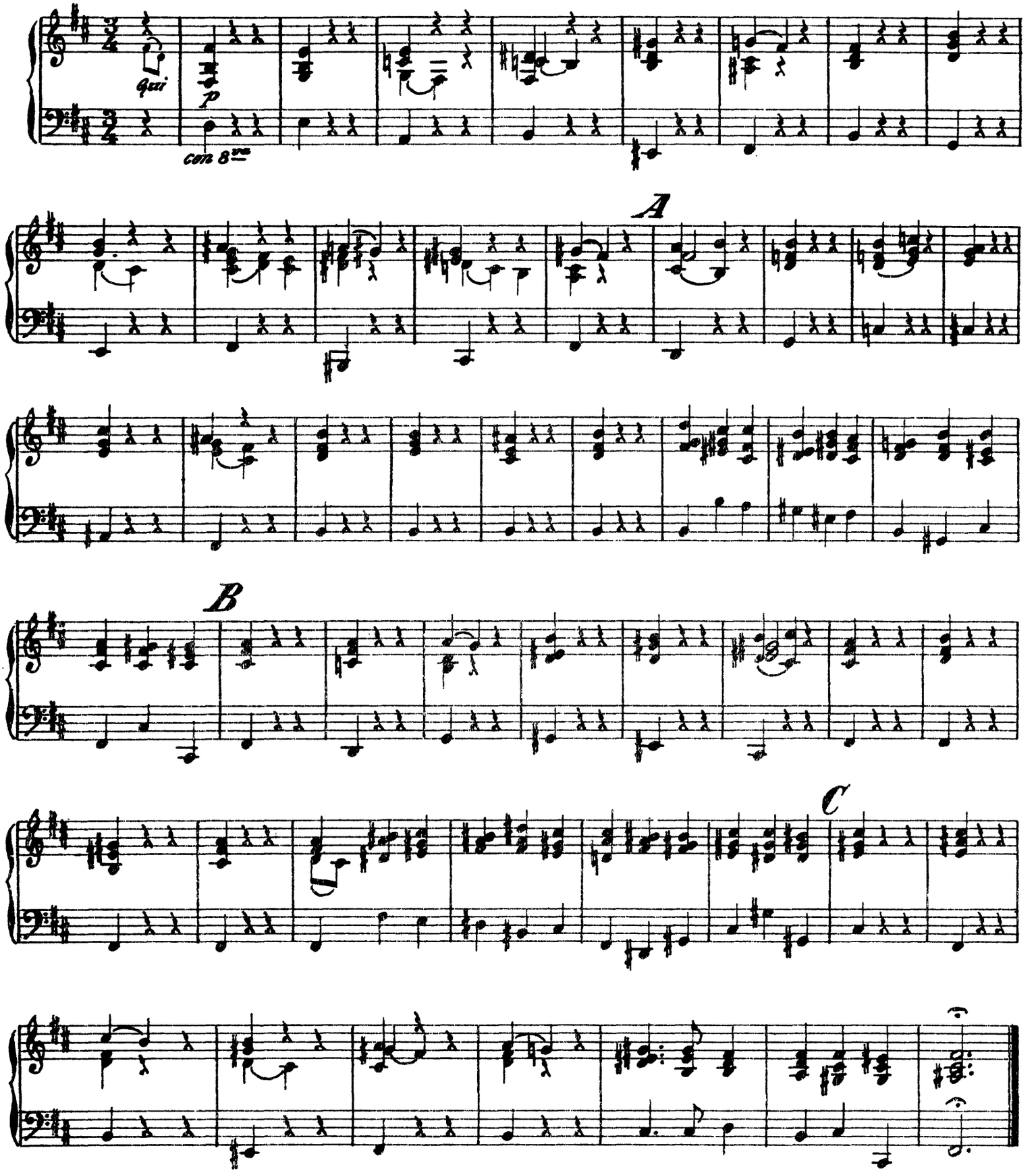

Cembalo.

N° 9. Arie, Qui sedes.

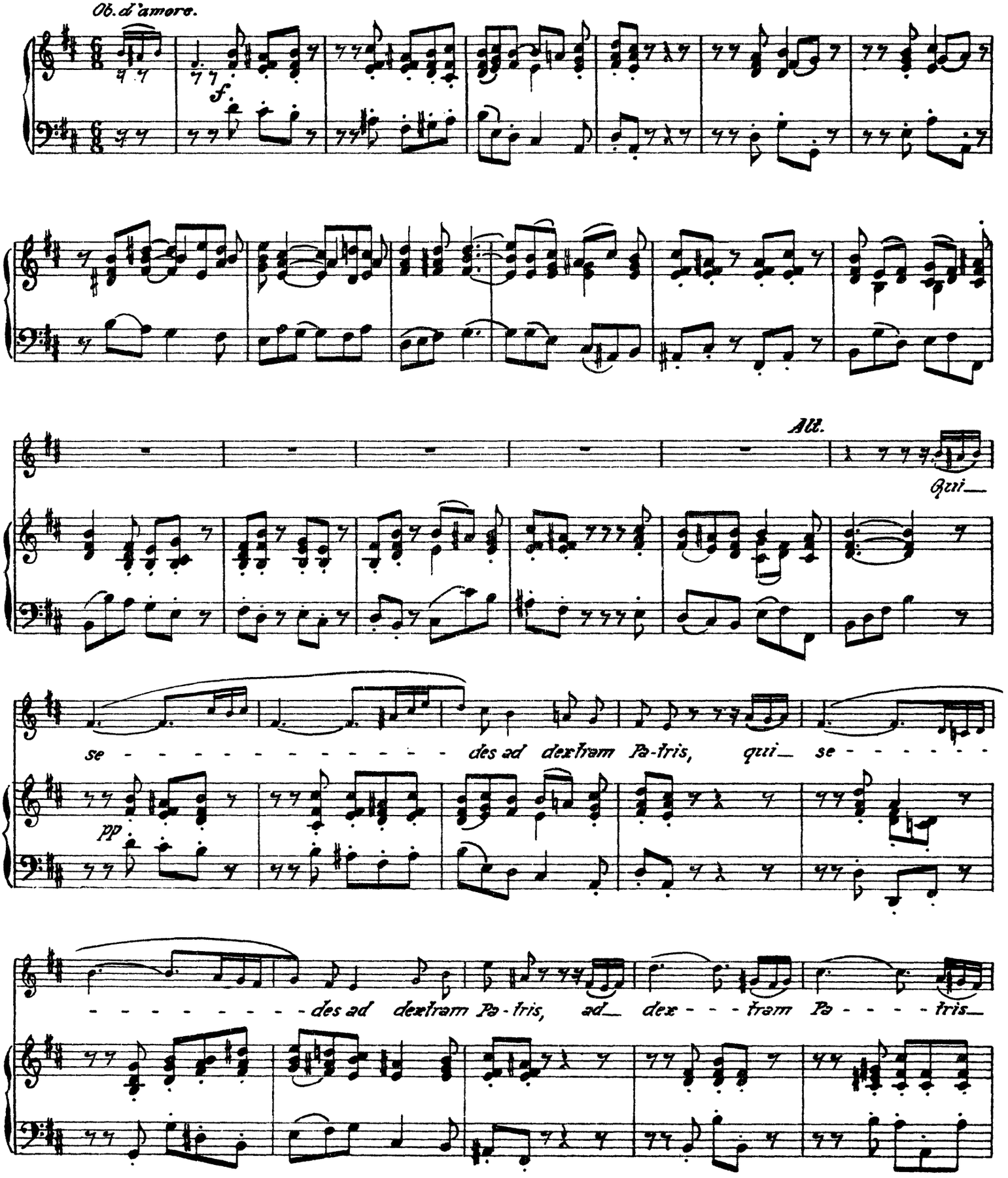

Cembalo.

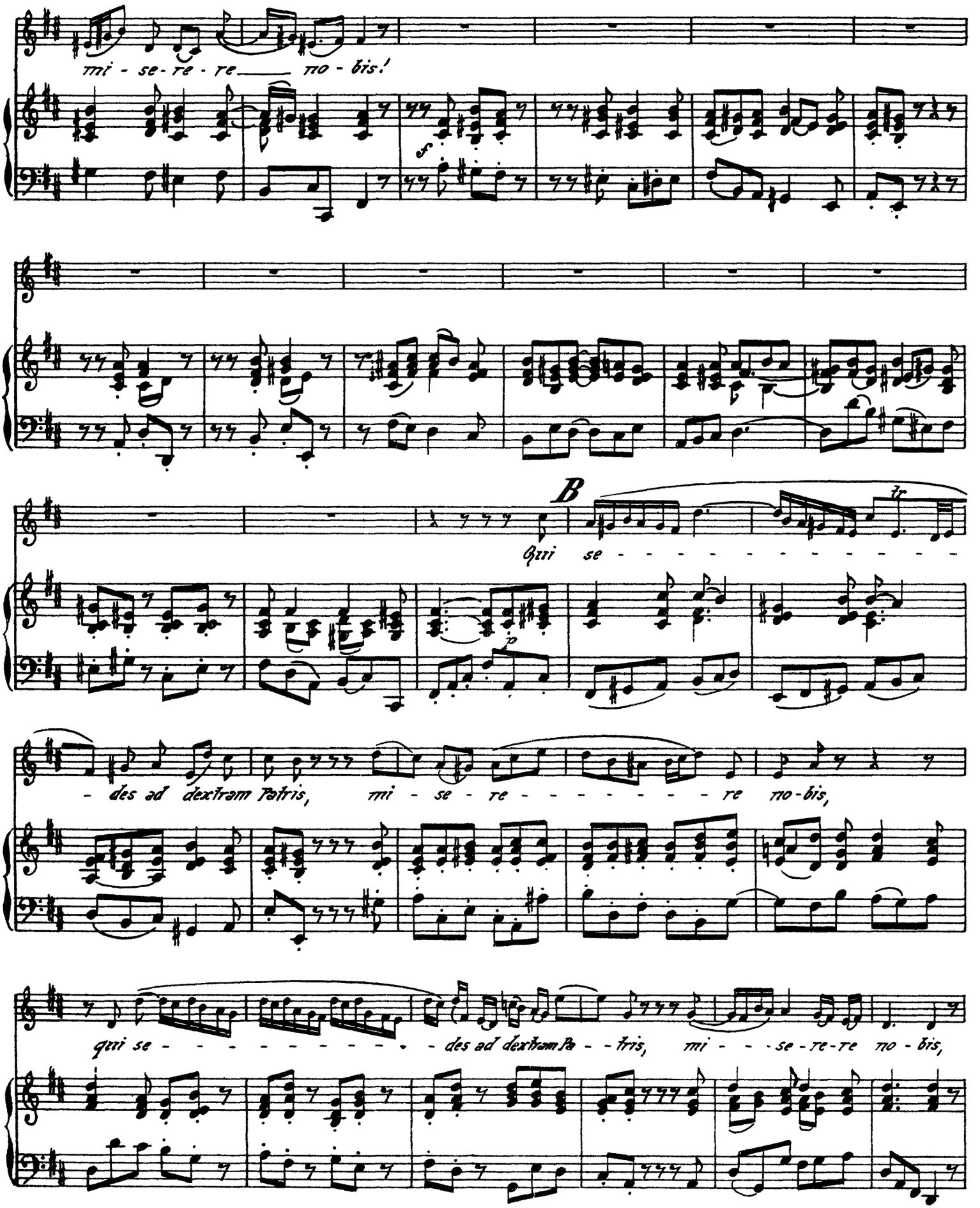
mi - se - re - re ___ no - bis!
B
Qui se - - - - - - - - - - - -
- des ad dextram Patris, mi - se - re - - - - - - - - re no - bis,
qui se - - - - - - - - - - - - - des ad dextram Pa - - tris, mi - - - se - re - re no - bis,

Cembalo.

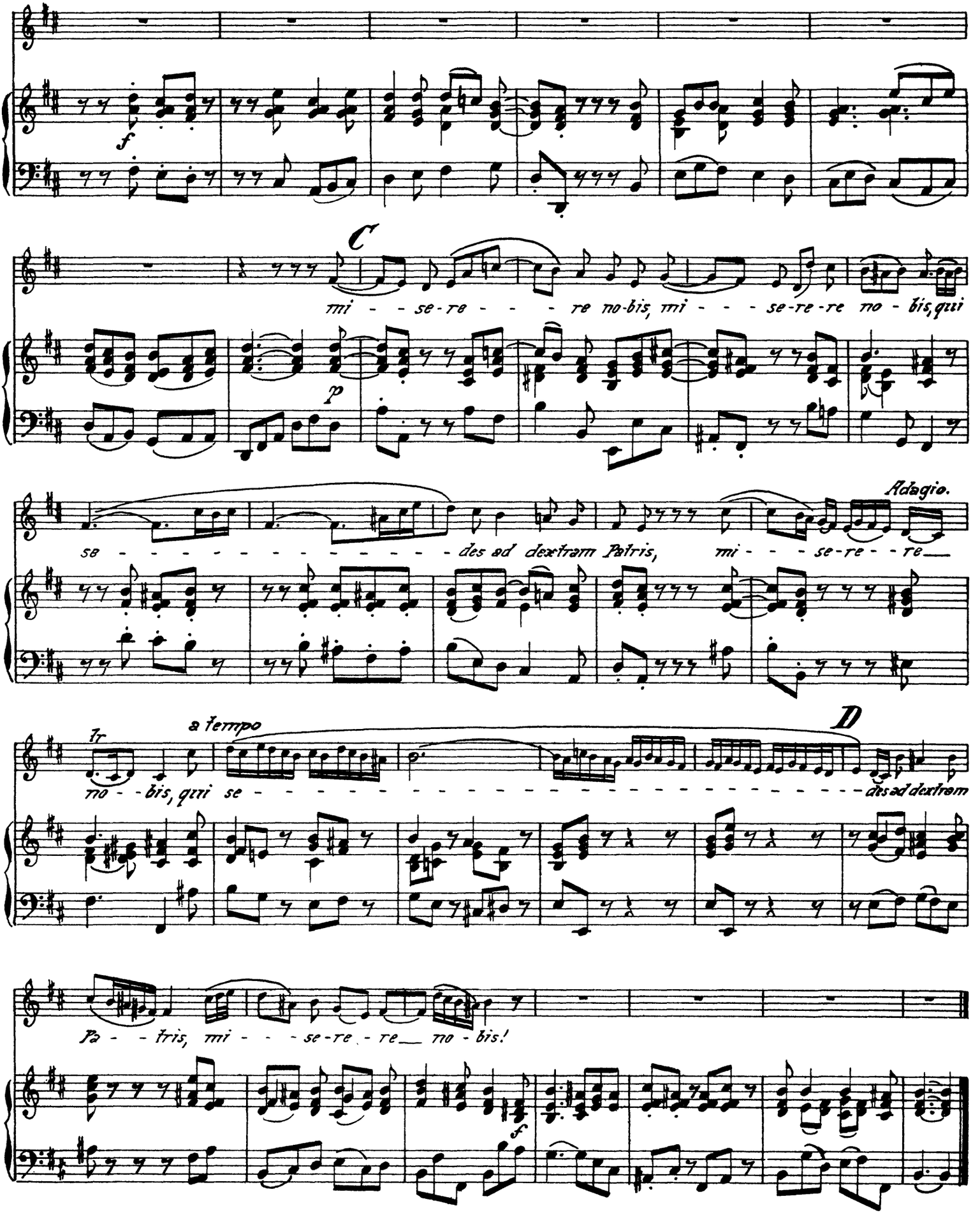
f
C
mi - - se-re - - - re no-bis, mi - - - se-re-re no - bis, qui
p
se - - - - - - - - - - - - - - des ad dextram Patris, mi - - - se-re - - re
Adagio.
tr
a tempo
D
no - bis, qui se - des ad dextram
Pa - - tris, mi - - - se-re - re no - bis!
f

Cembalo.

No. 10. Arie, Quoniam.

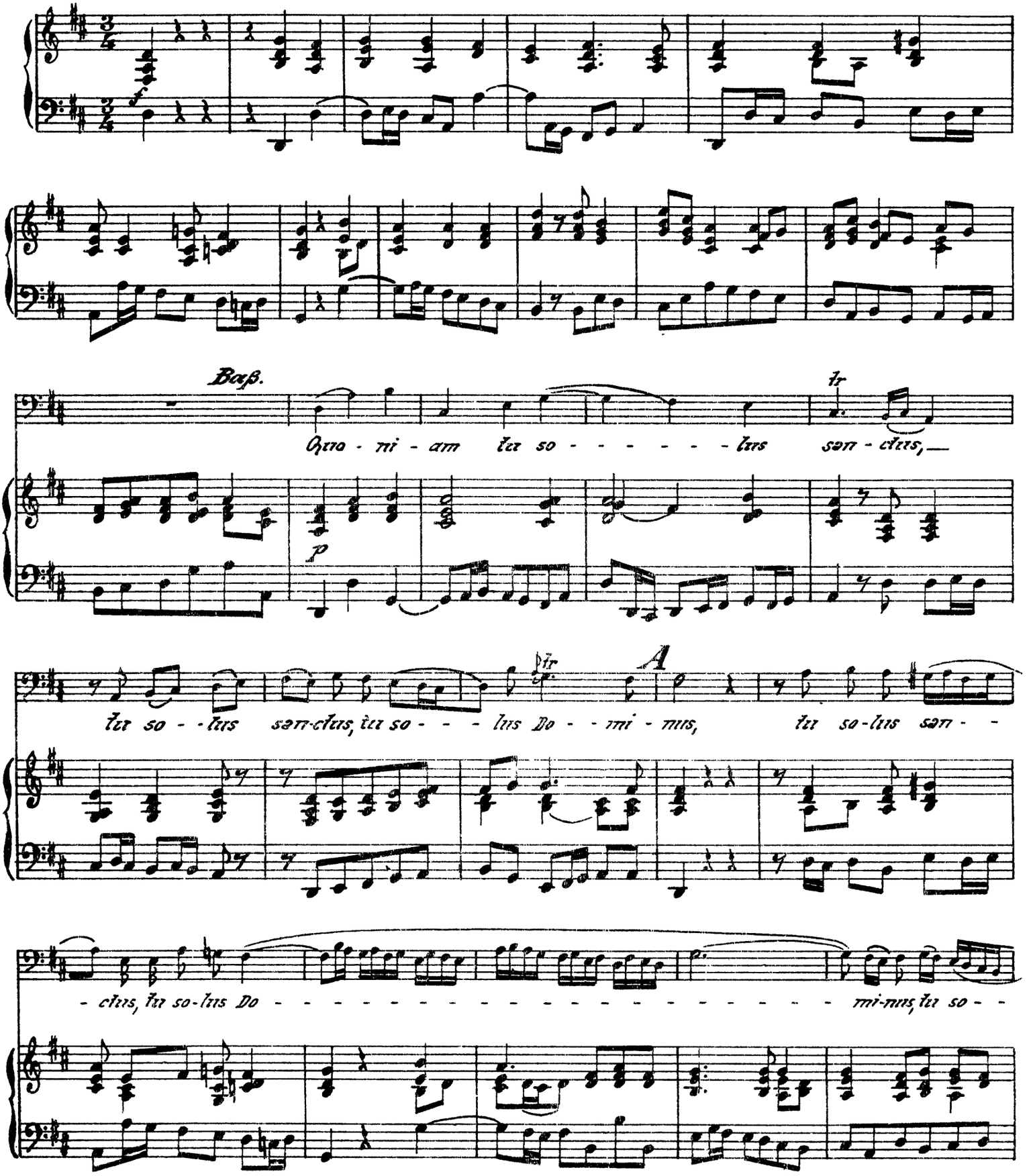

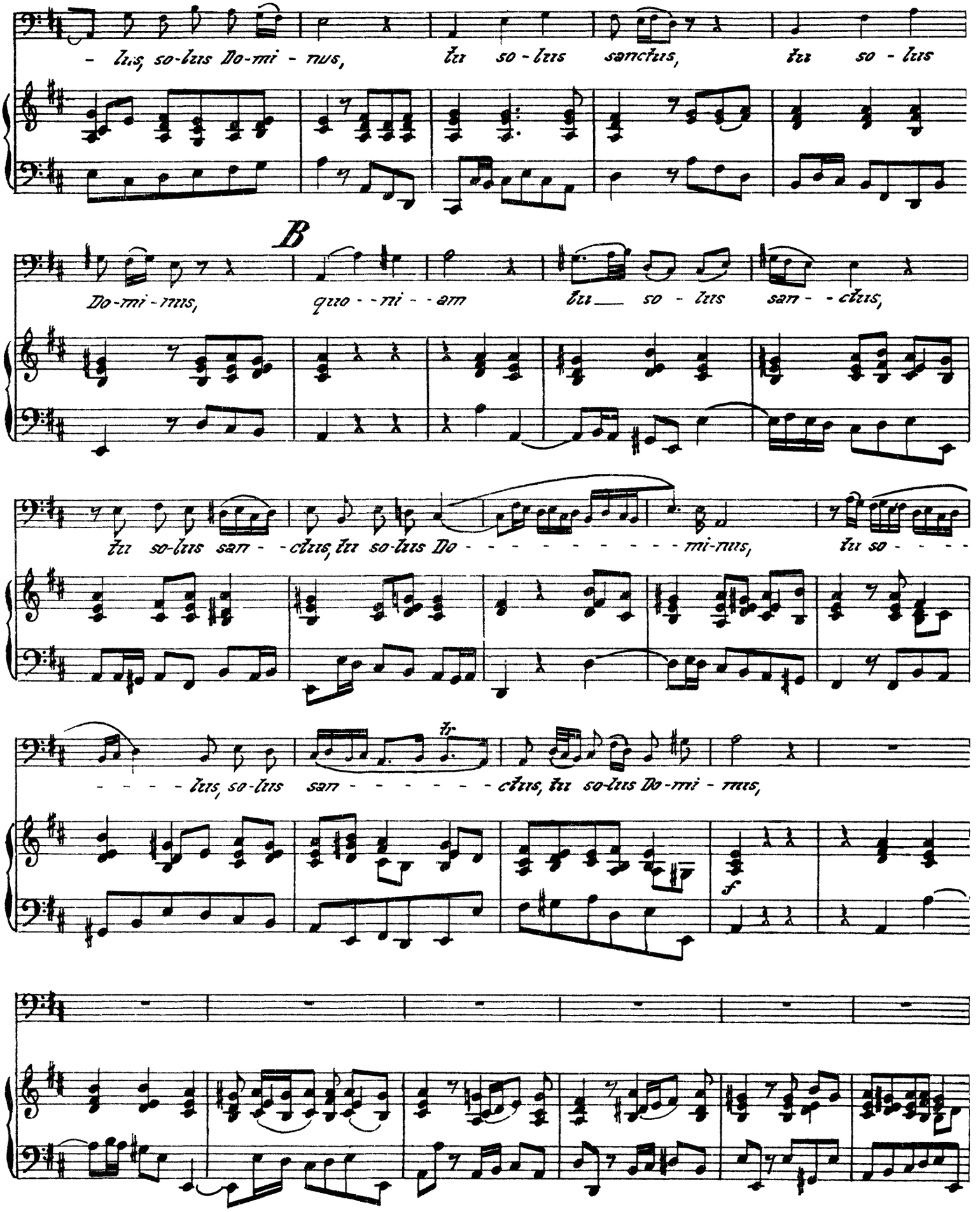
Cembalo.
- lus, so-lus Do-mi - nus, tu so - lus sanctus, tu so - lus
B
Do-mi-nus, quo - - ni - - am tu so - lus san - - ctus,
tu so-lus san - - ctus, tu so-lus Do - - - - - - - - - - mi-nus, tu so - - - -
- - - - lus, so-lus san - - - - - - - ctus, tu so-lus Do-mi - nus,

Cembalo.

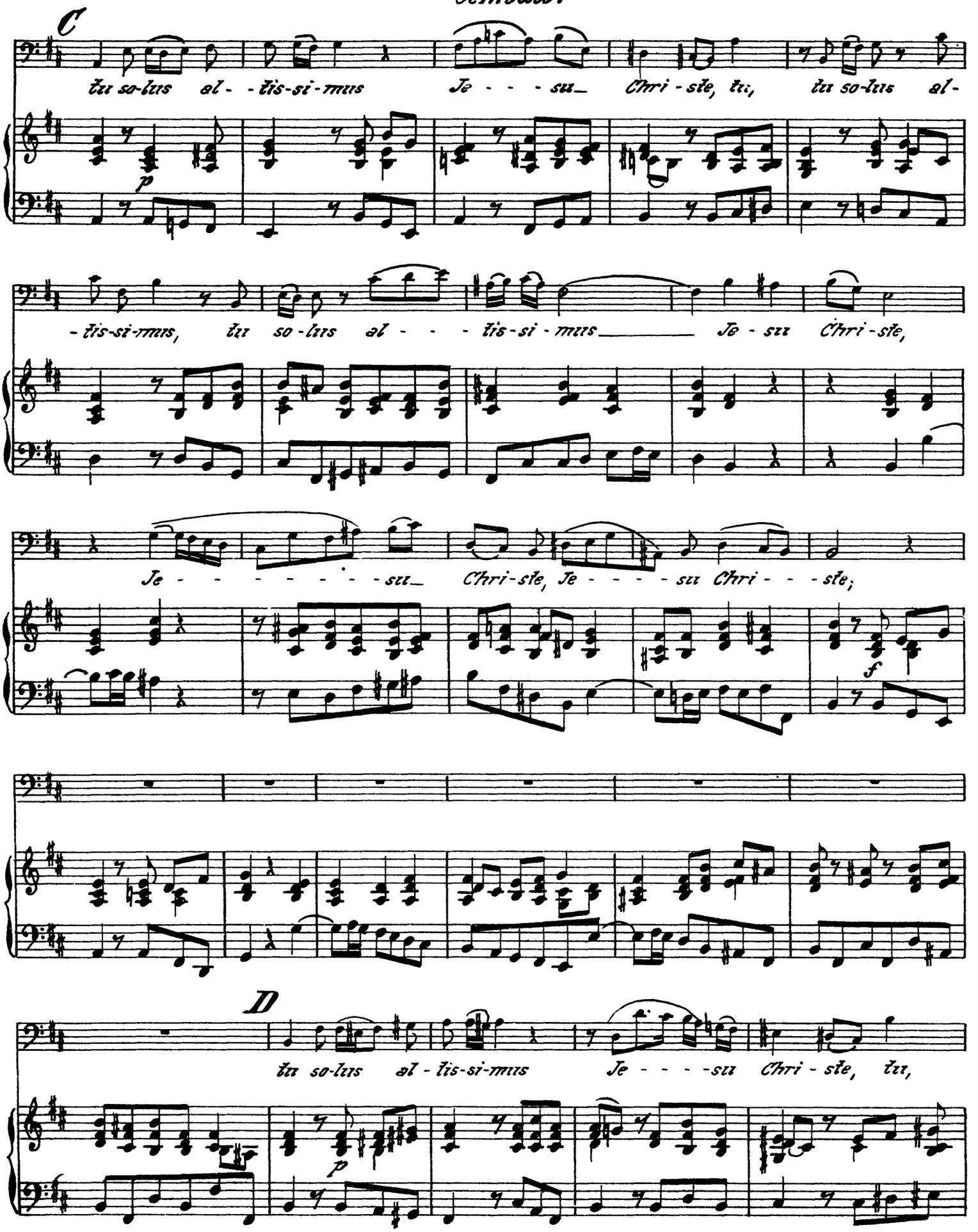
C
tu so-lus al- -tis-si-mus Je - - - - su_ Chri - ste, tu, tu so-lus al-
p
-tis-si-mus, tu so-lus al - - - - tis-si - mus_____ Je - su Chri-ste,
Je - - - - - - - - su_ Chri-ste, Je - - - - su Chri - - - ste,
f
D
tu so-lus al - tis-si-mus Je - - - - su Chri - ste, tu,
p

Cembalo.

tu so - lus al - tis - si - mus, tu so - - lus al - - tis - - si - mus Je - -

tr

- - - - su Chri-ste, Je - - - - - - - - - - - su Chri - ste, Je - - -

E

- - su Chri - - -ste; quo - ni - am tu so - - - - - - - - lus

tr

san - ctus,_ tu so - - - - - - - lus, tu so - - - - lus Do - - - - -mi -

- nus, tu so-lus san - - - - - ctus, tu so-lus Do - - - - - - - - - -

Cembalo.

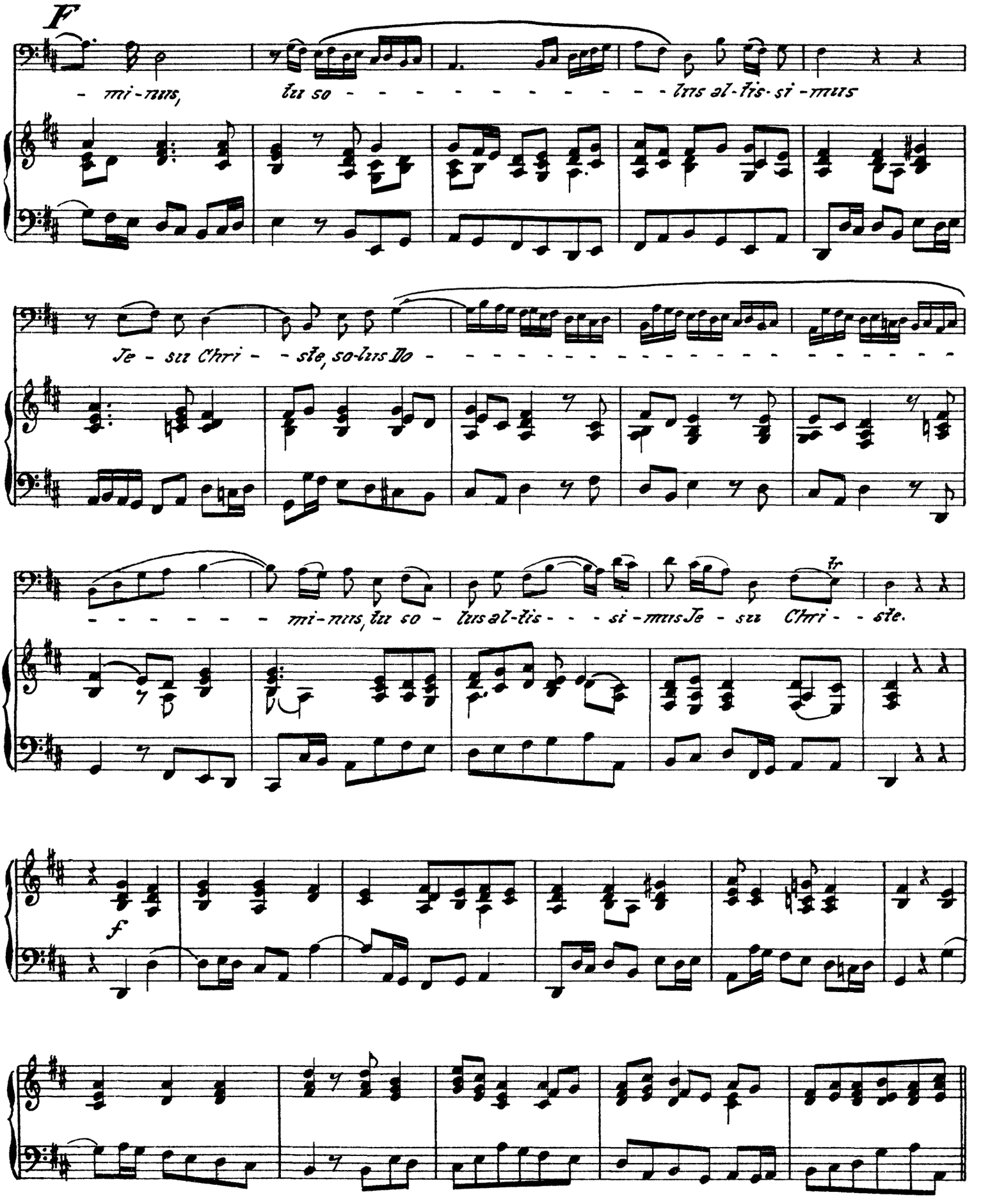
F
- mi-nus, tu so - - - - - - - - - - - - tus al-tis-si-mus
Je - su Chri - - ste, so-lus Do -
- - - - - - - mi-nus, tu so - lus al-tis - - - si-mus Je - su Chri - - ste.
tr
f

No. 11. Chor, Cum sancto Spiritu.

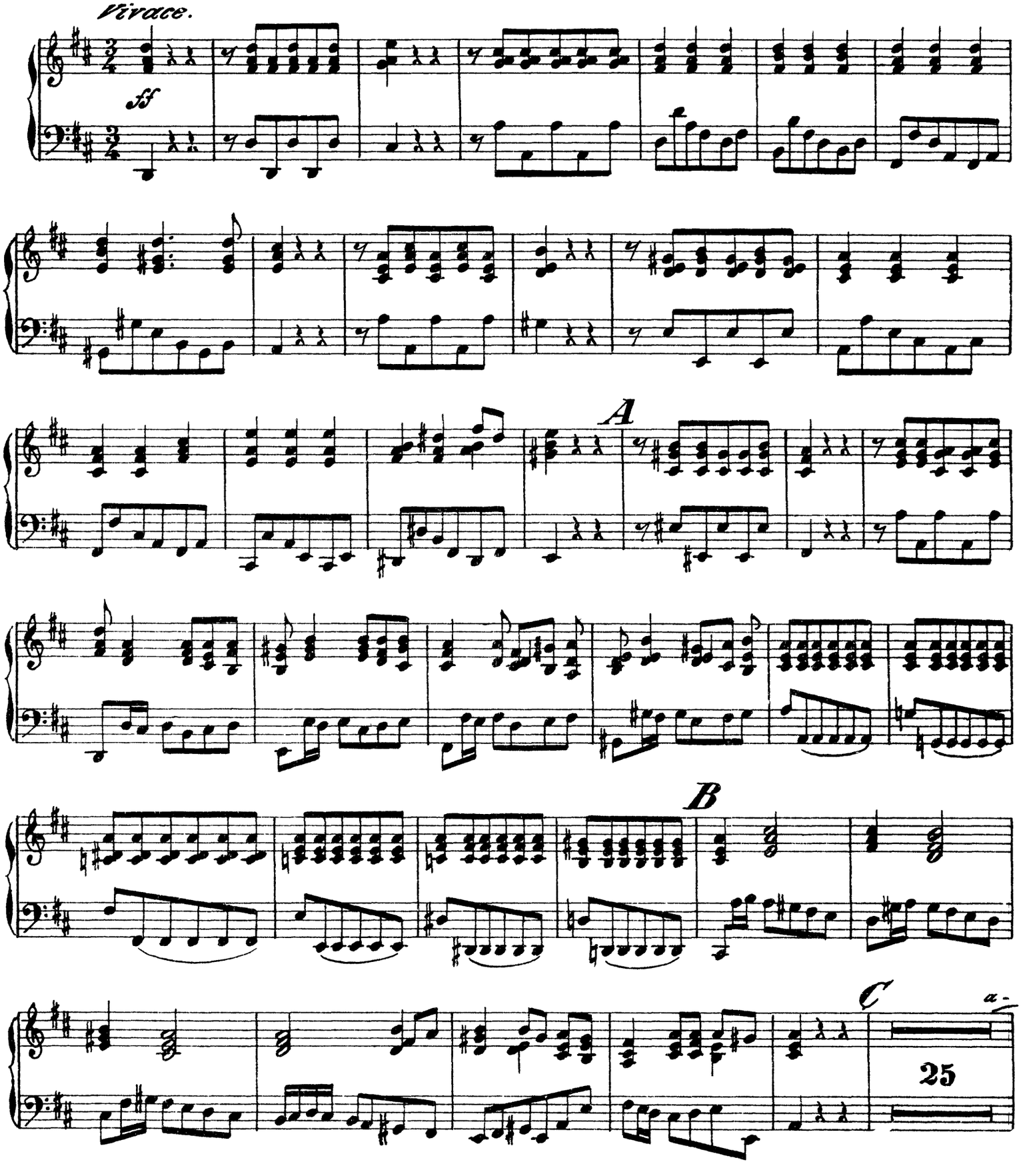

Cembalo.

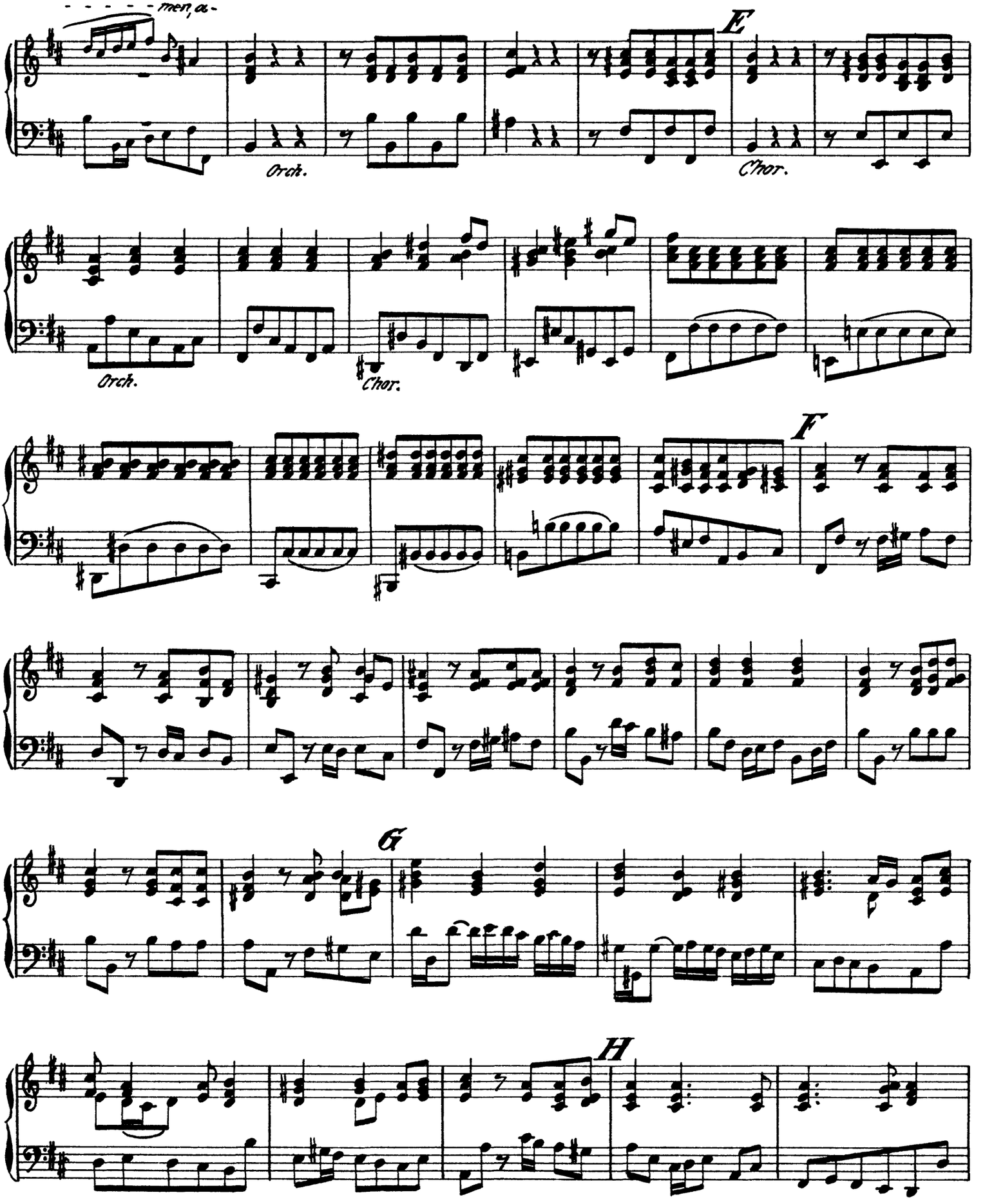

Cembalo.

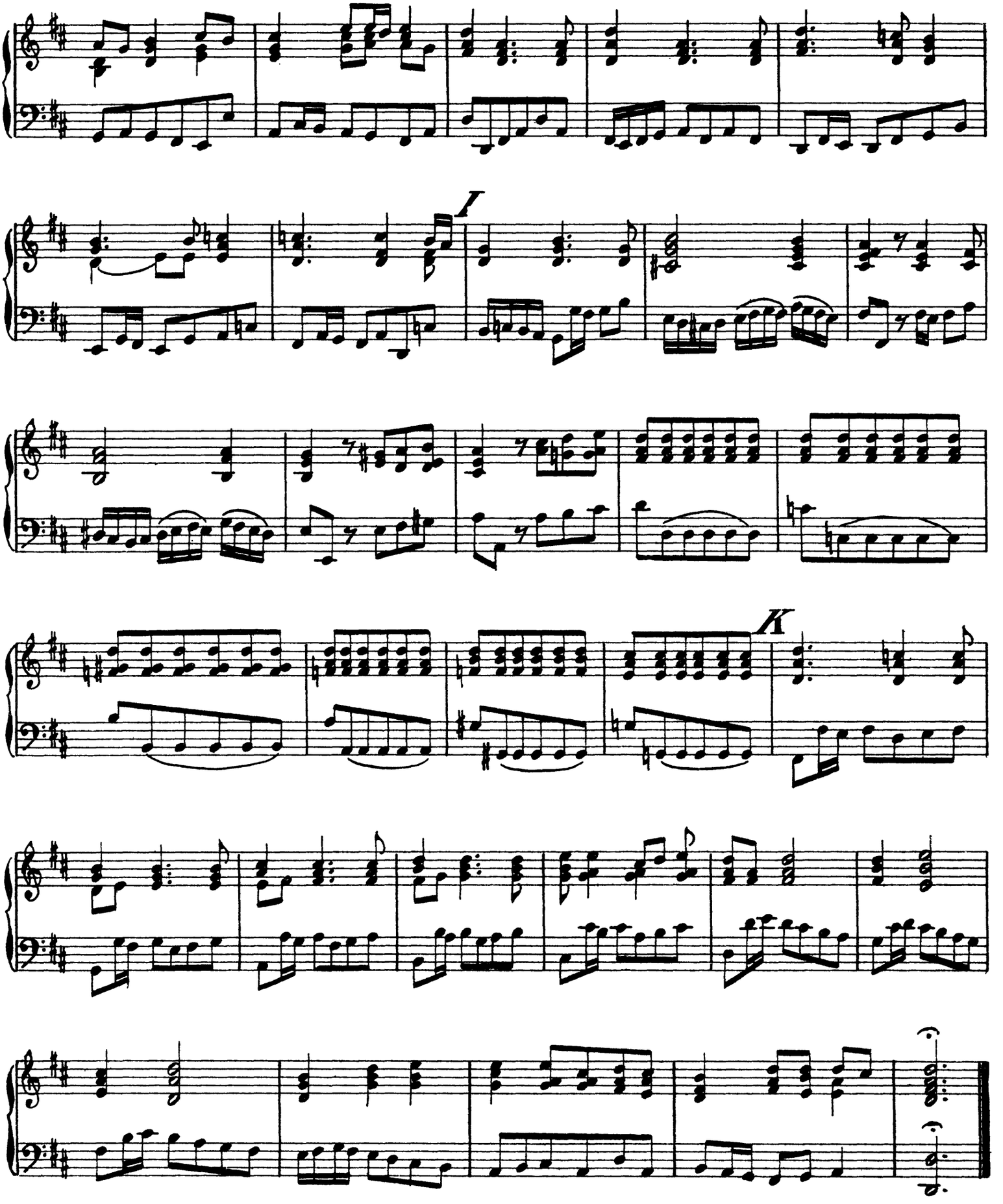

Cembalo.

Credo.

No. 12. Chor; tacet.

No. 13. Chor, Credo.

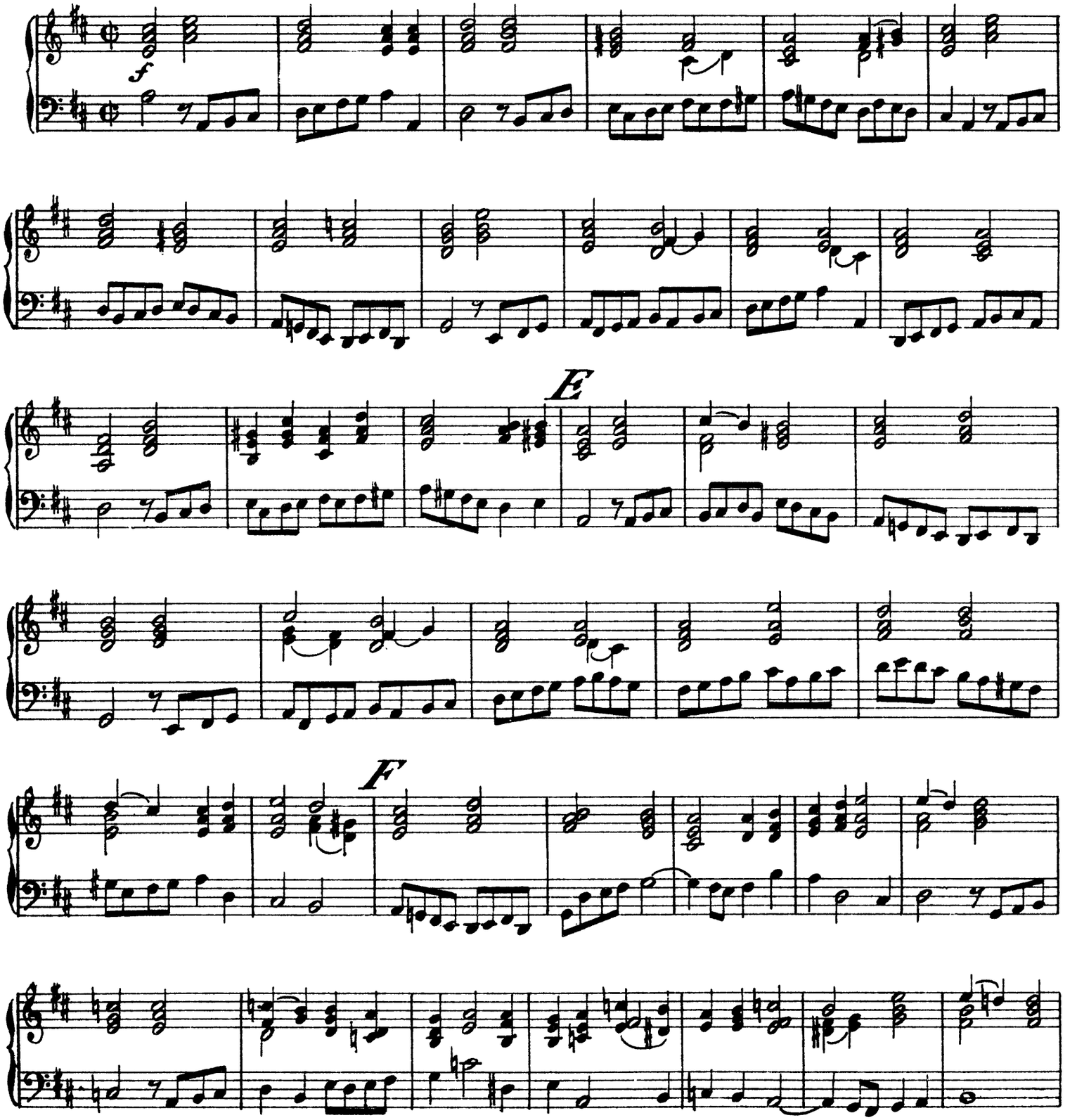

Cembalo.

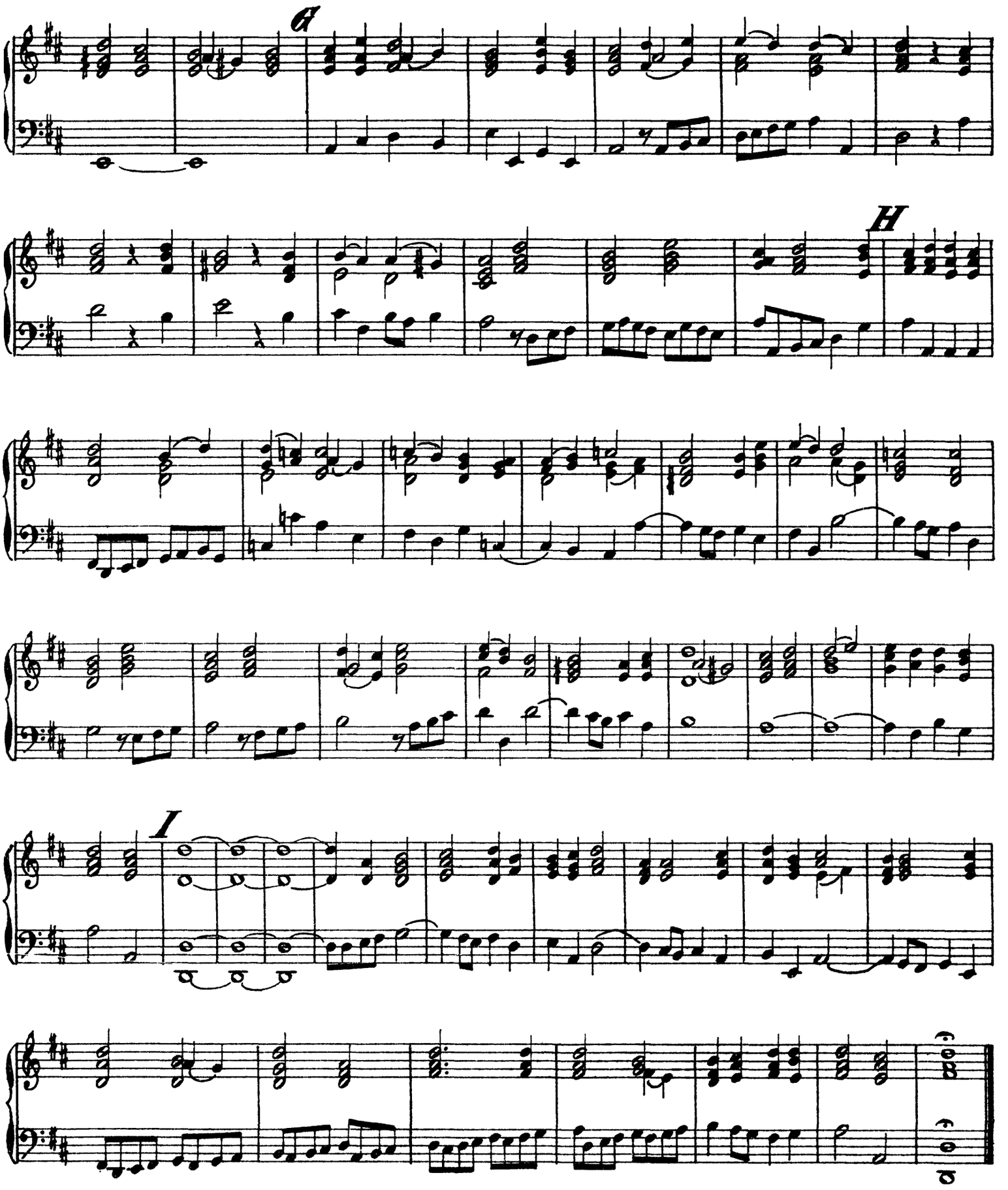

Cembalo.

No. 14. Duett, Et in unum.

Andante.

Cembalo.

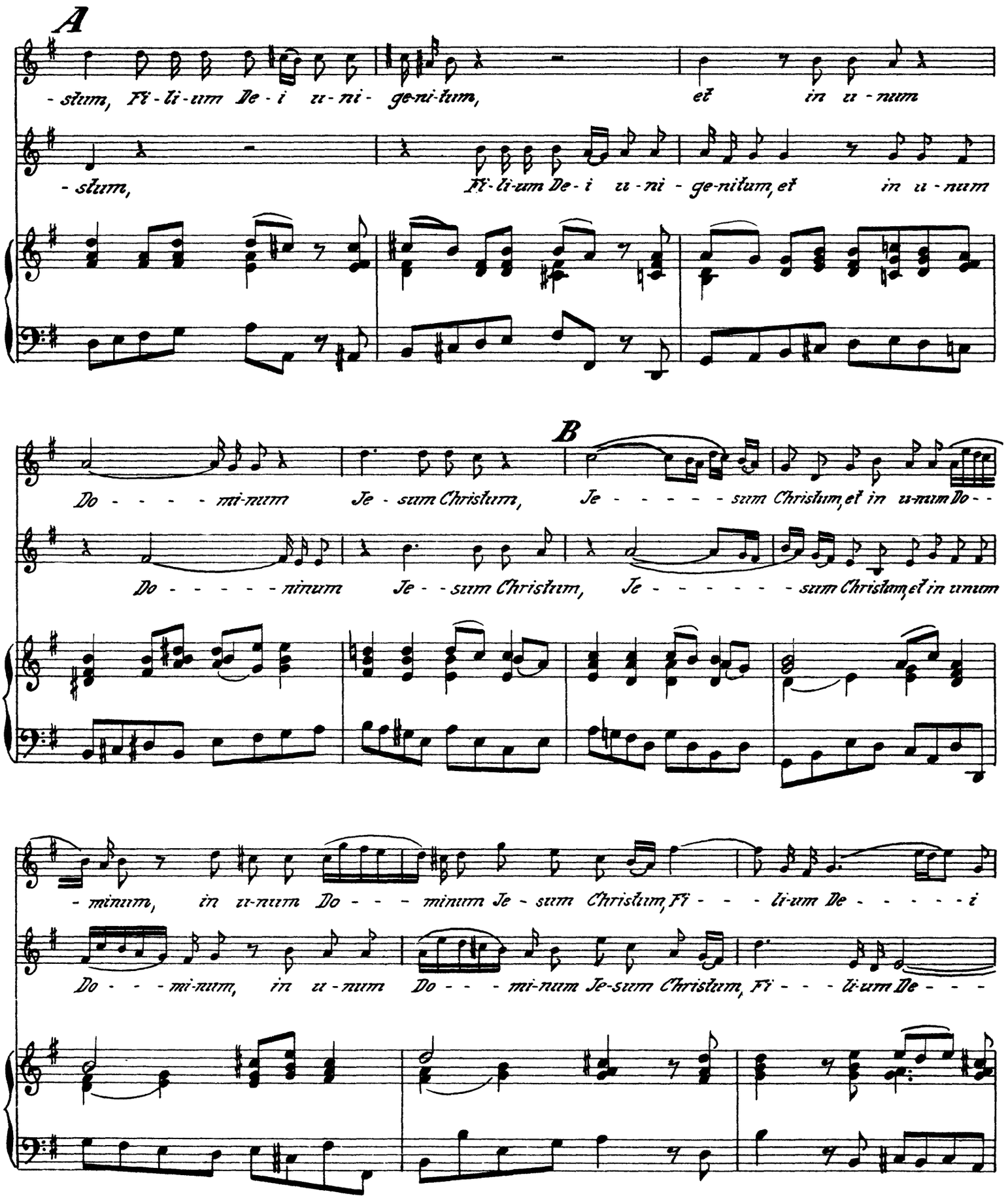
A
-stum, Fi-li-um De-i u-ni-ge-ni-tum, et in u-num
-stum, Fi-li-um De-i u-ni-ge-ni-tum, et in u-num
B
Do - - - - - mi-num Je-sum Christum, Je - - - - - sum Christum, et in u-num Do - -
Do - - - - - minum Je - - sum Christum, Je - - - - - - sum Christum, et in unum
-minum, in u-num Do - - - minum Je-sum Christum, Fi - - - li-um De - - - - - i
Do - - - mi-num, in u-num Do - - - mi-num Je-sum Christum, Fi - - - li-um De - - -

Cembalo.

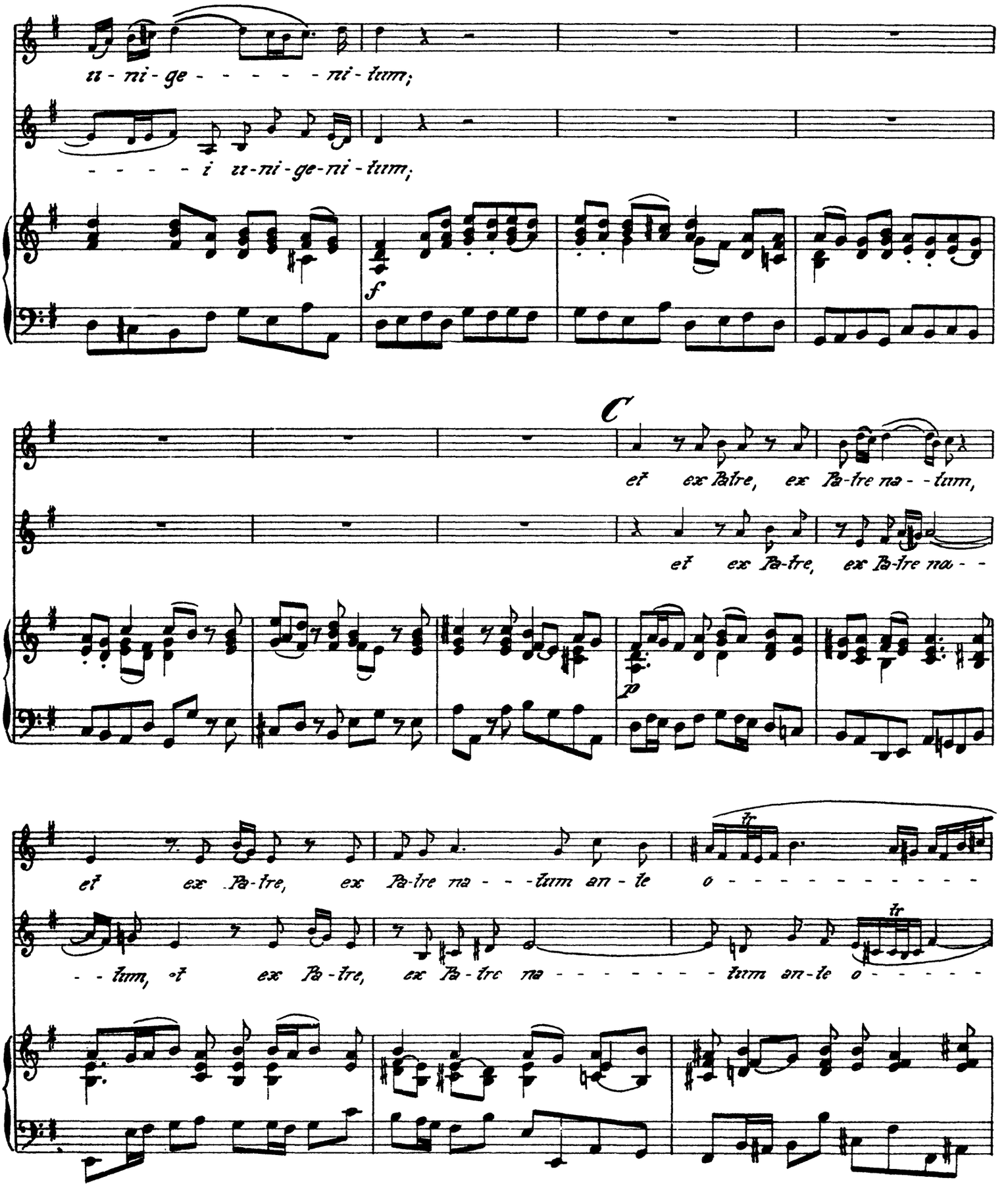
ti - ni - ge - - - - - - ni - tum;
- - - - - i ti - ni - ge - ni - tum;
f
C
et ex Patre, ex Pa - tre na - - tum,
et ex Pa - tre, ex Pa - tre na - -
p
et ex Pa - tre, ex Pa - tre na - - - tum an - te o - - - - - - - - - - - -
tr
- - tum, et ex Pa - tre, ex Pa - tre na - - - - - - - - tum an - te o - - - - -
tr

Cembalo.

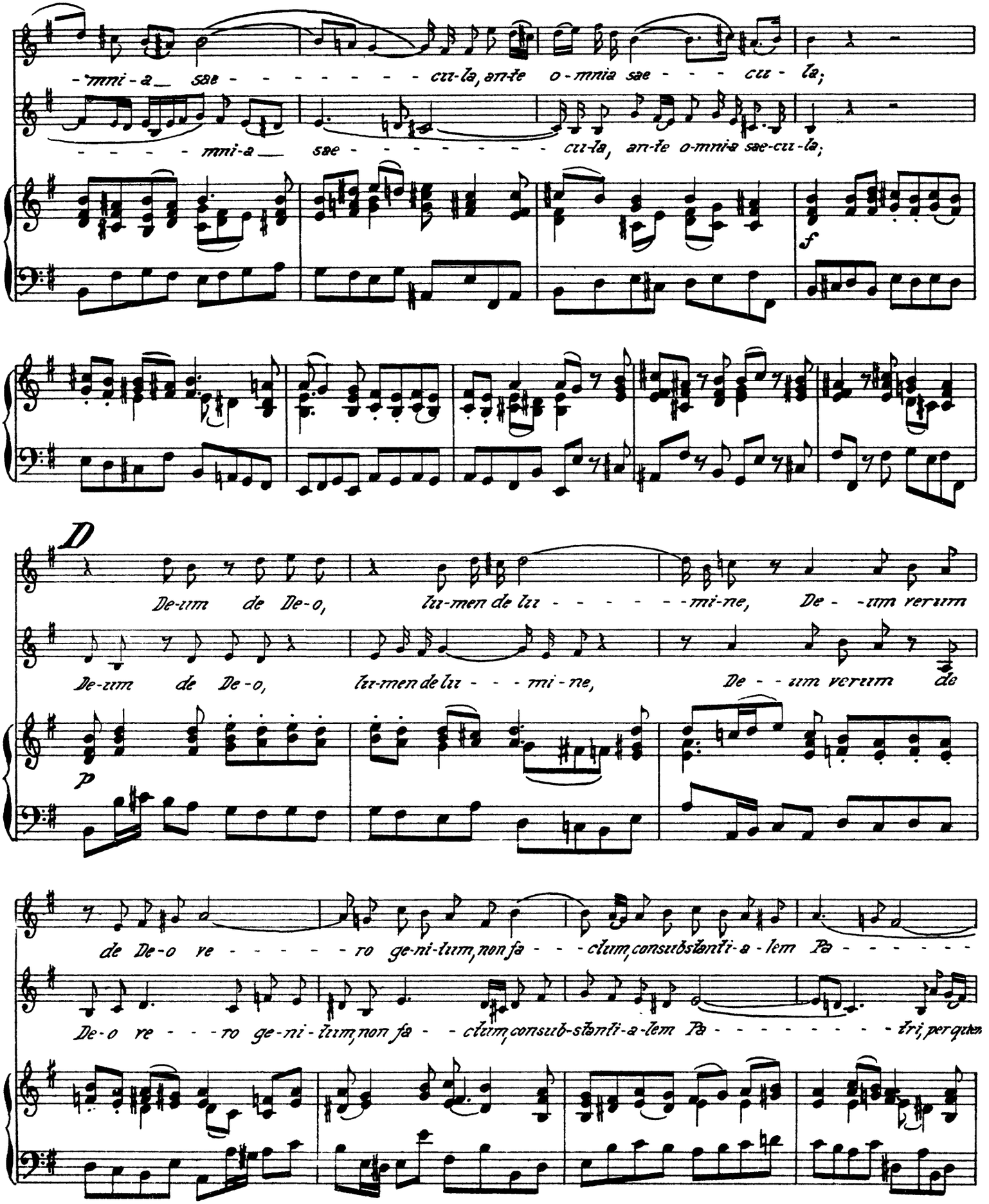
-mni-a sae - - - - - - - - cu-la, an-te o-mnia sae - - - cu - la;
- - - - - mni-a sae - - - - - - - - cu-la, an-te o-mnia sae-cu-la;
f
D
De-um de De-o, lu-men de lu - - - - - - mi-ne, De - -um verum
De-um de De-o, lu-men de lu - - - mi-ne, De - - um verum de
p
de De-o re - - - - - ro ge-ni-tum, non fa - - - ctum, consubstanti-a-lem Pa - - - - - -
De-o re - - - ro ge-ni-tum, non fa - - ctum, consub-stanti-a-lem Pa - - - - - - - - - tri, per quem

Cembalo.

E

- - tri, per quem o - mni-a fa-cta sunt, De - um verum de De-o ve - ro, de De - o

o - mni-a fa - - - - cta sunt, De-um verum de De-o ve - ro, de De - - o

ve - - - - - - ro, per quem o - - - - - - mni-a fa - cta, fa - - cta sunt;

ve - - - - - - ro, per quem o - - - - - - mni-a fa - - - - cta sunt;

F

qui propter nos ho - mi - nes et propter nostram sa-

qui propter nos ho - - mi - - nes et propter nostram salutem, propter

Cembalo.

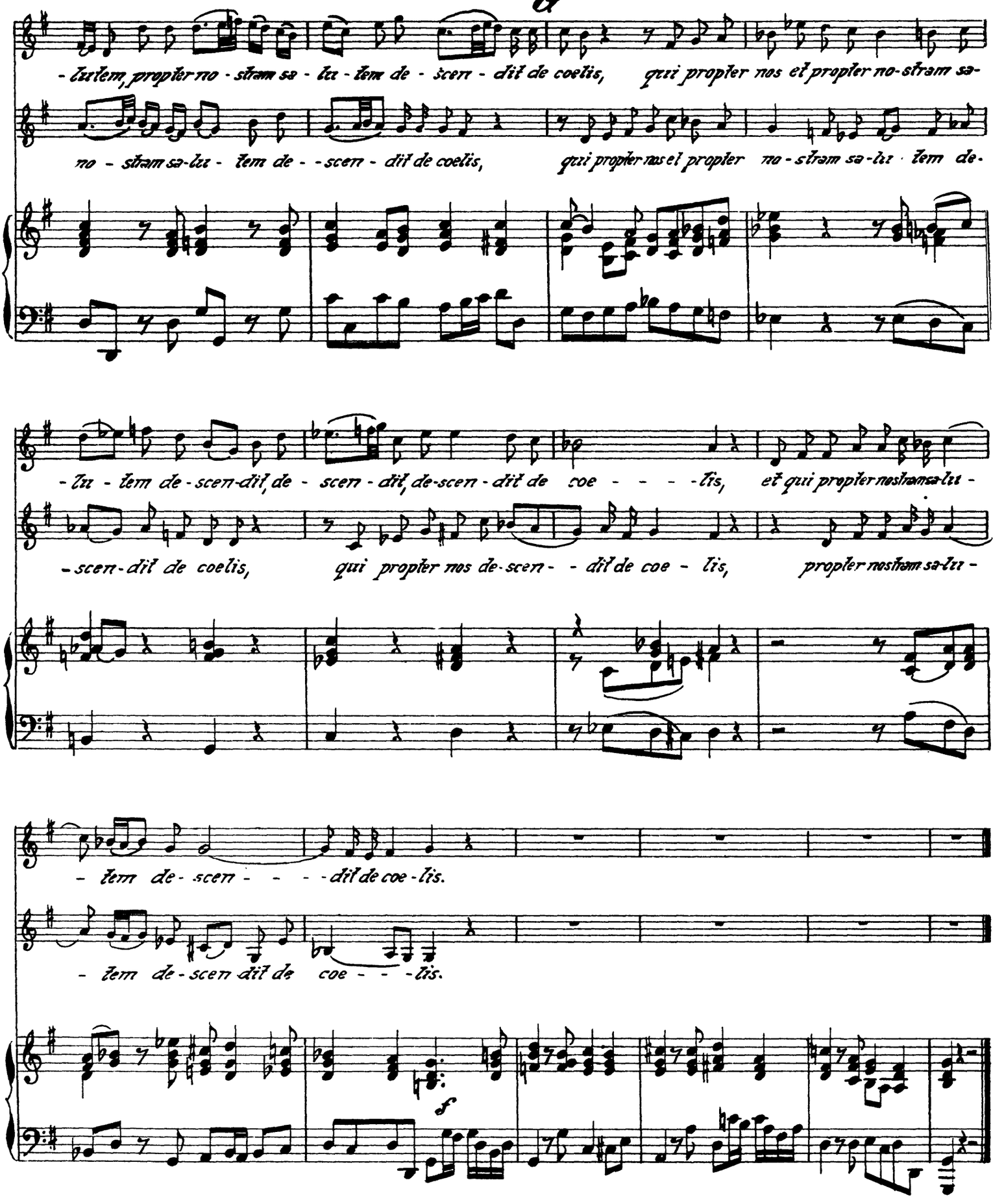
G
-lutem, propter no-stram sa-lu-tem de-scen-dit de coelis, qui propter nos et propter no-stram sa-
no-stram sa-lu-tem de--scen-dit de coelis, qui propter nos et propter no-stram sa-lu-tem de-
-lu-tem de-scen-dit, de-scen-dit, de-scen-dit de coe----lis, et qui propter nostram sa-lu-
-scen-dit de coelis, qui propter nos de-scen--dit de coe-lis, propter nostram sa-lu-
-tem de-scen----dit de coe-lis.
-tem de-scen-dit de coe---lis.
f

Cembalo.

№ 15. Chor; Et incarnatus.

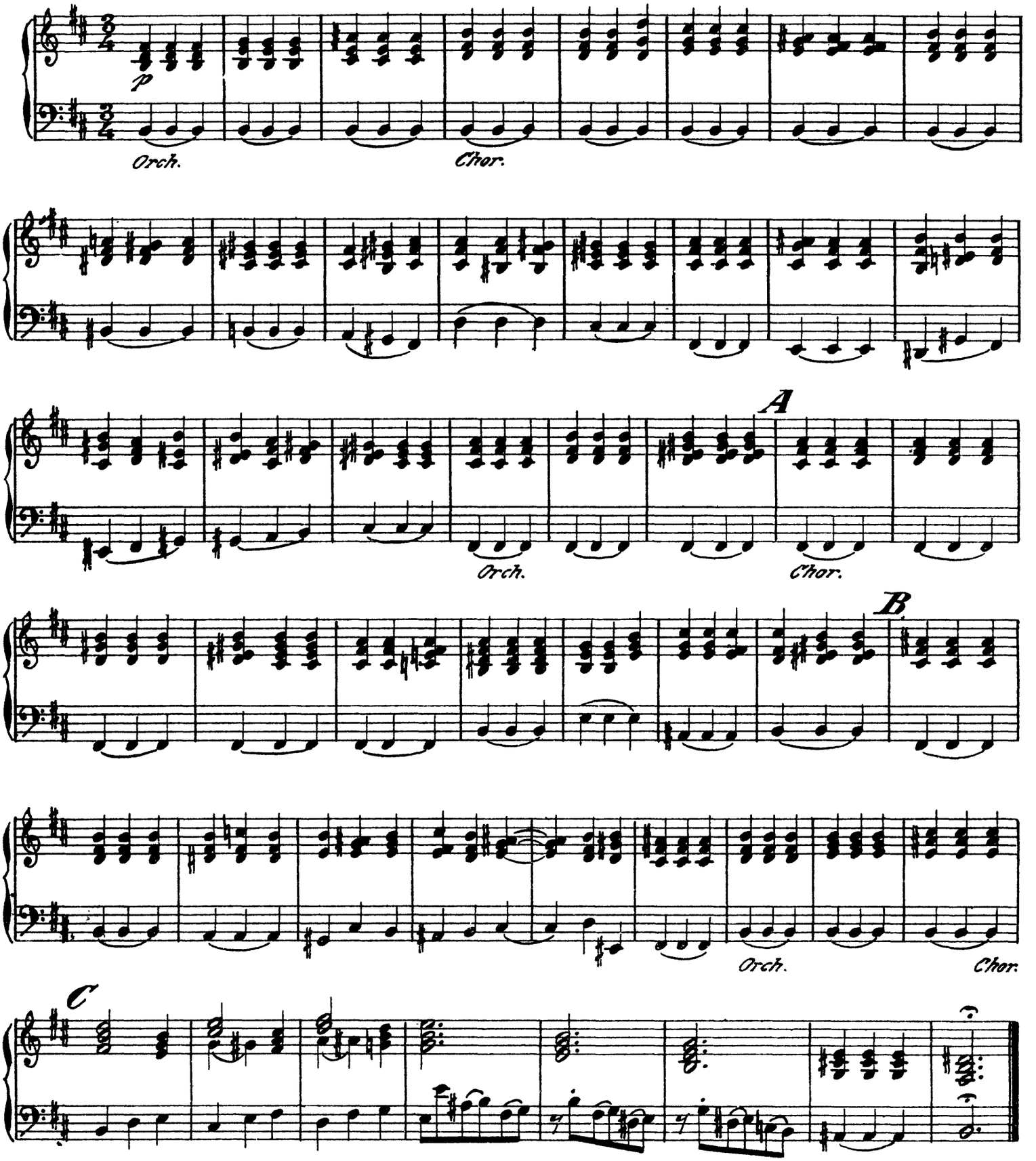

Cembalo.

No. 16. Chor, Crucifixus.

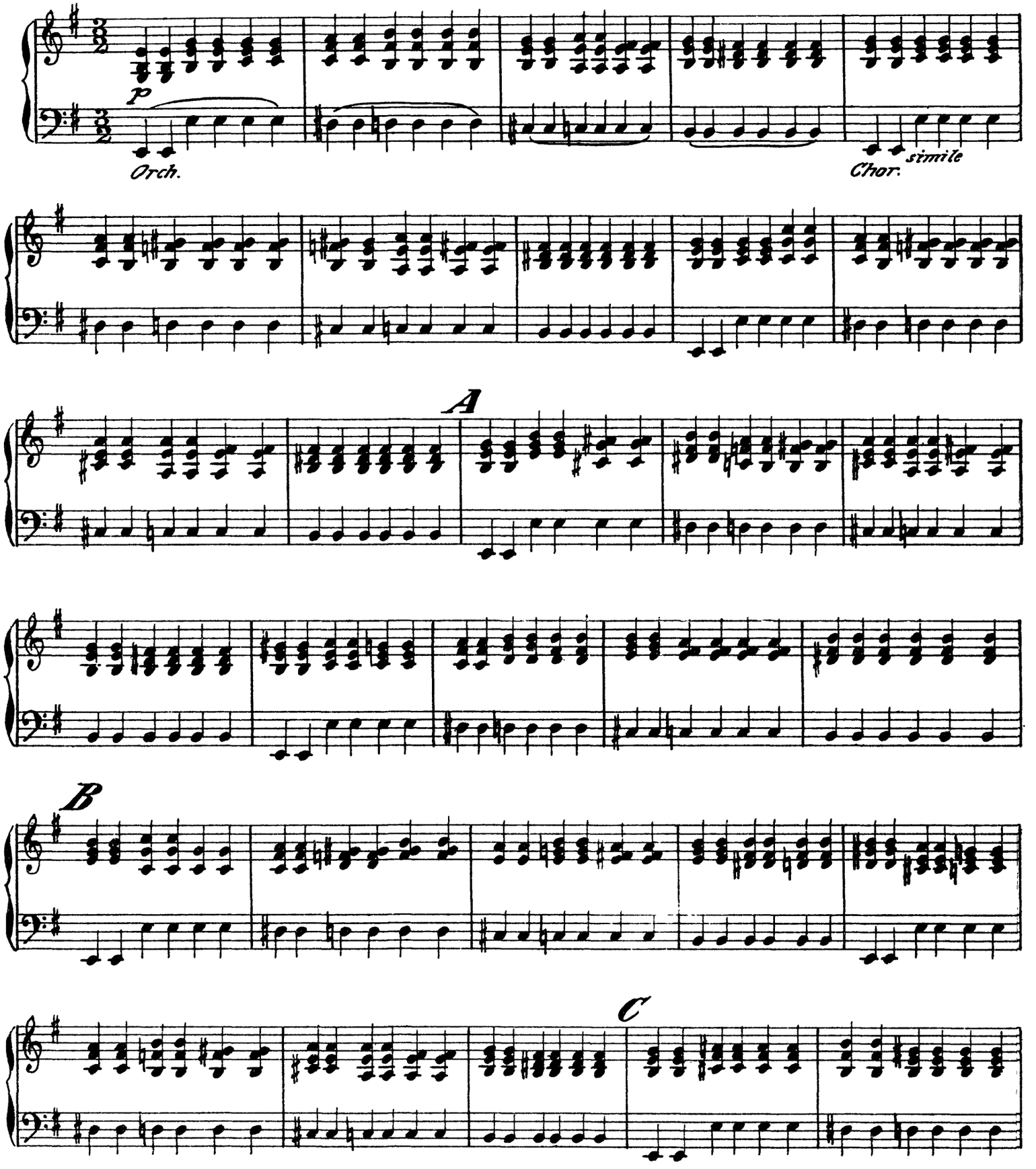

Cembalo.

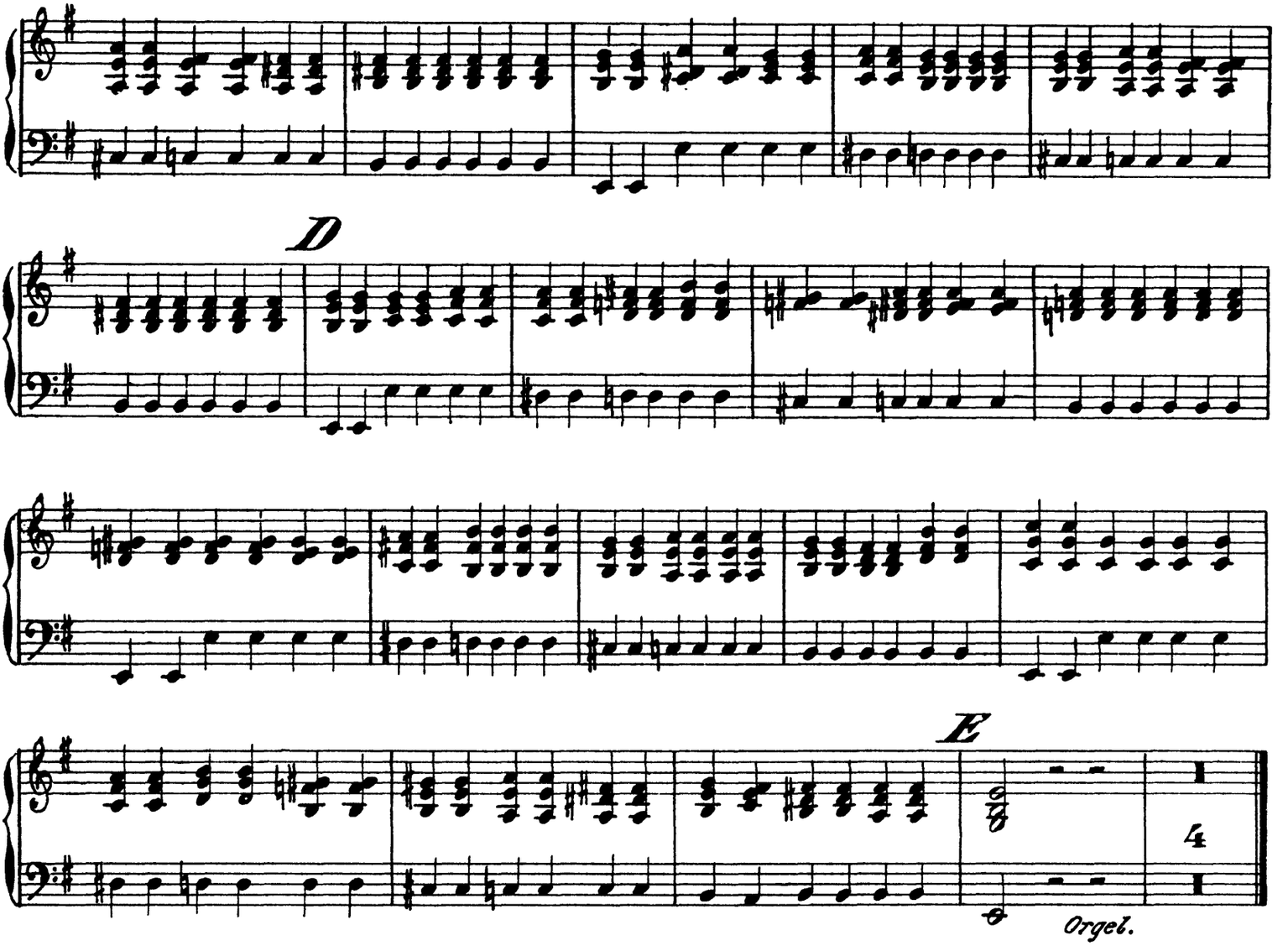

No. 17. Chor, Et resurrexit.

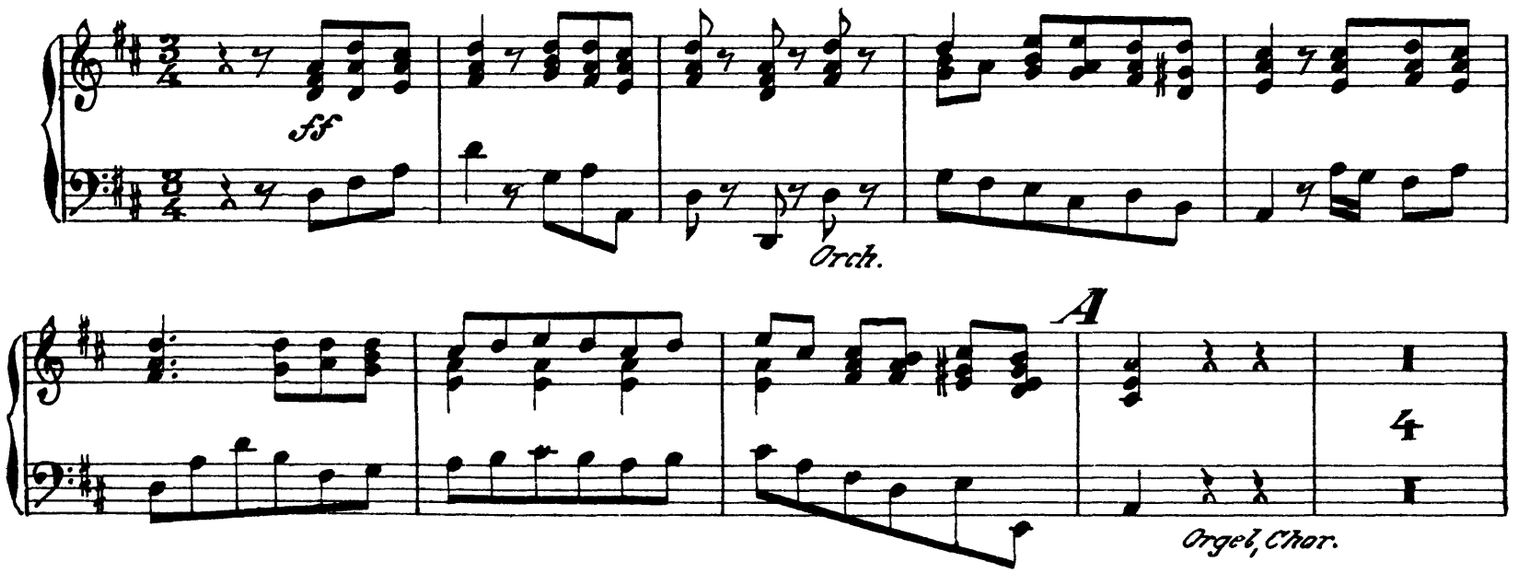

Cembalo.

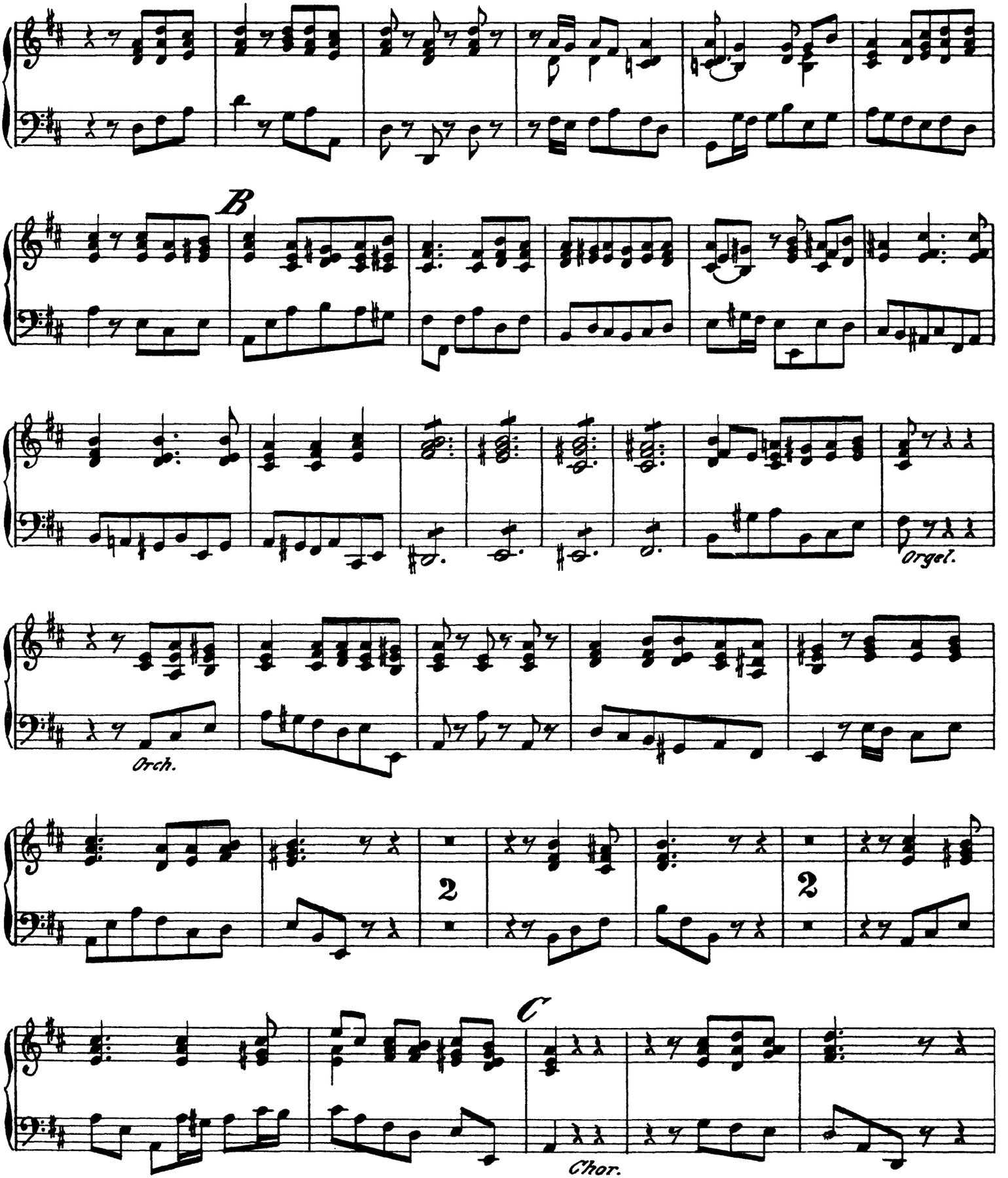

Cembalo.

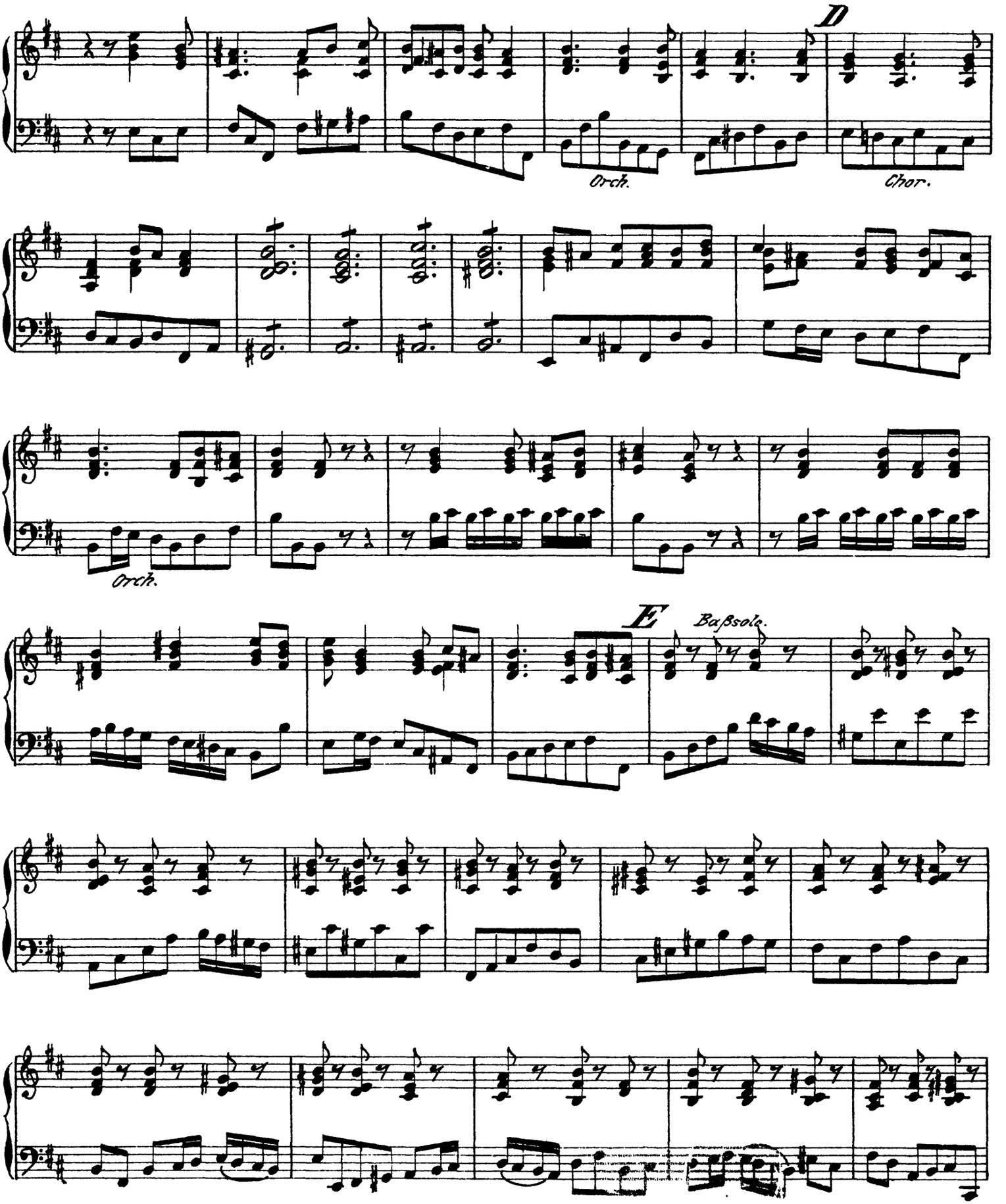

Cembalo

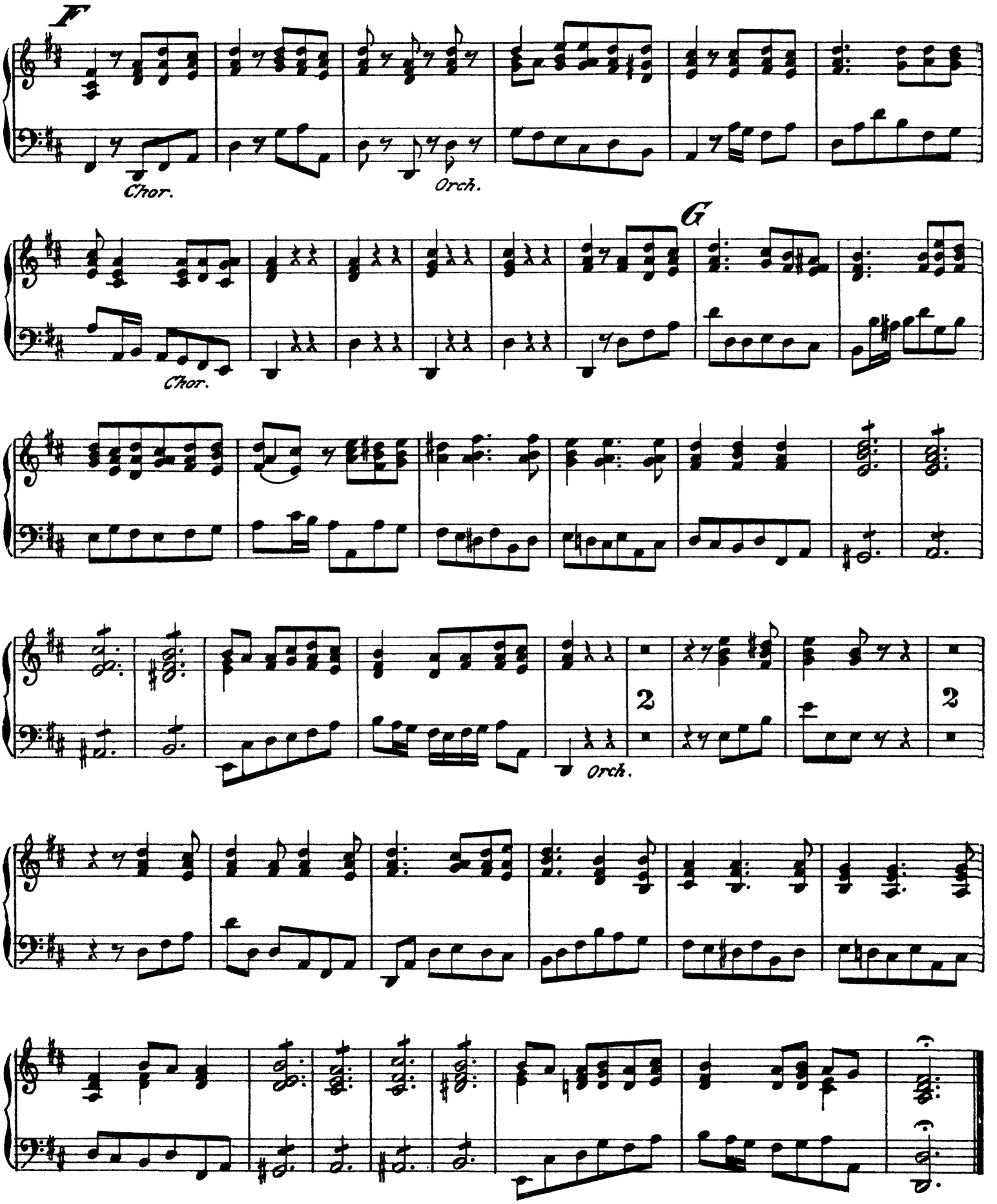

Cembalo.

No. 18. Arie, Et in Spiritum.

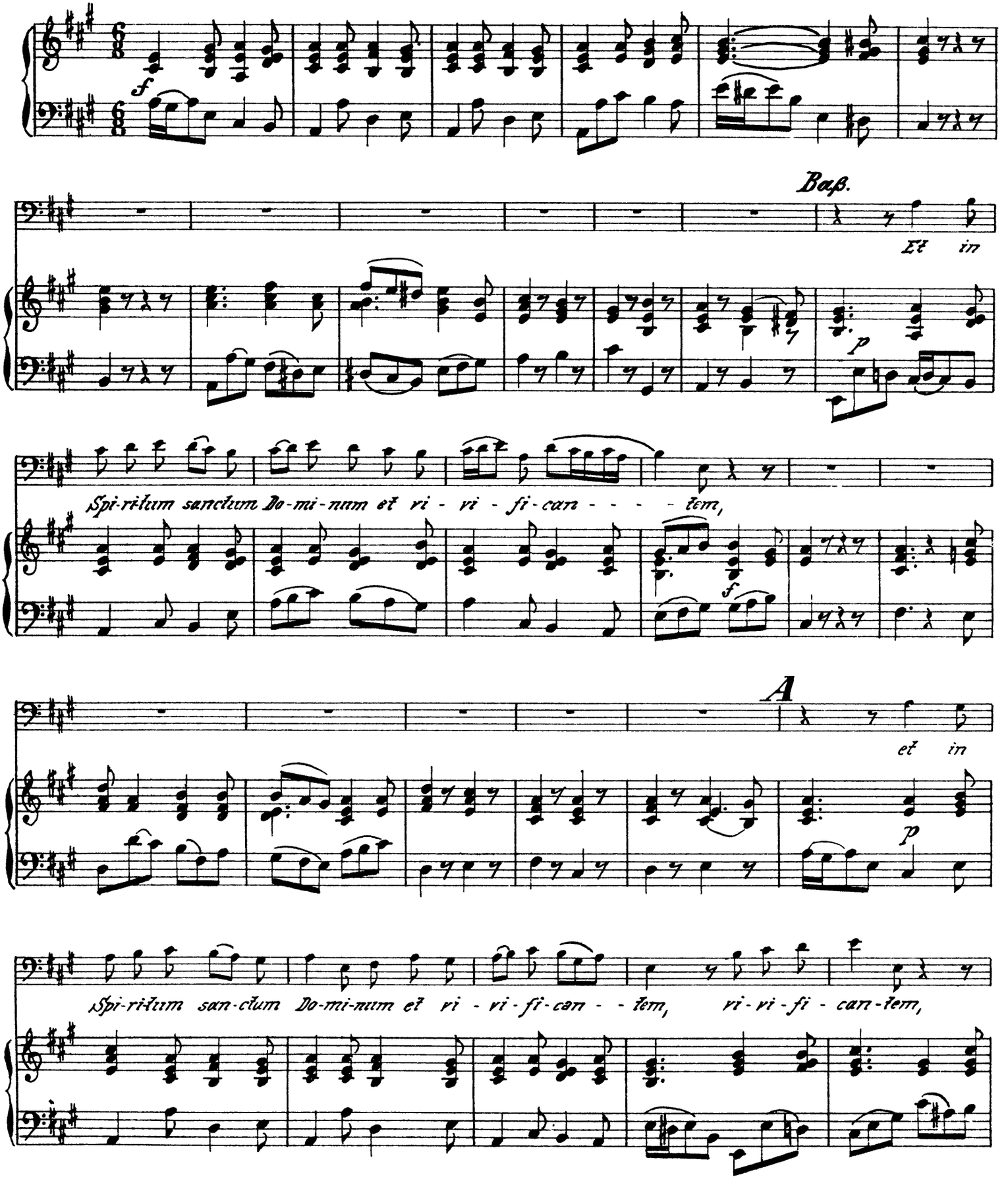

Cembalo.

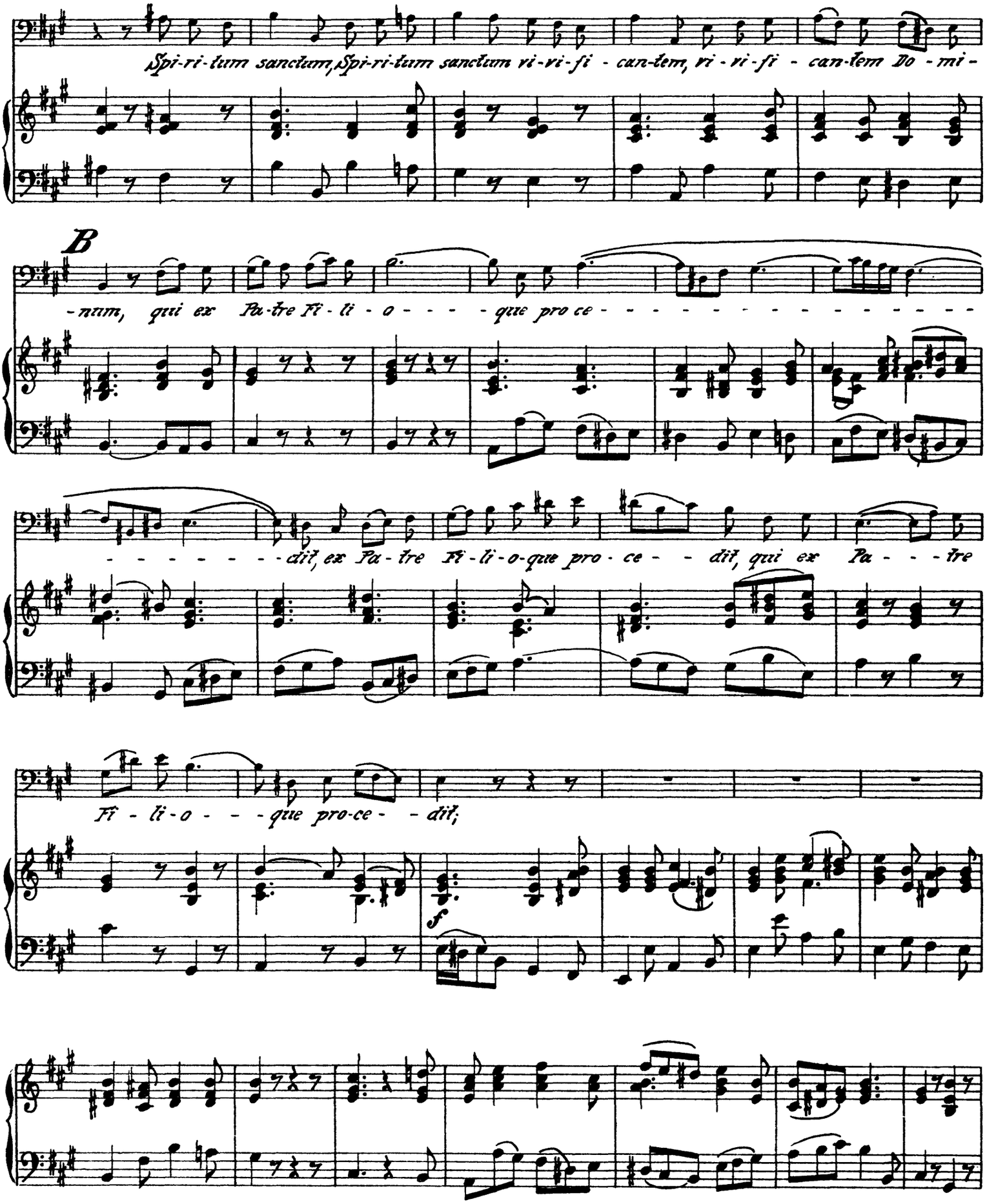
Spi-ri-tum sanctum, Spi-ri-tum sanctum vi-vi-fi - can-tem, vi - vi-fi - can-tem Do - mi -
B
- num, qui ex Pa-tre Fi - li - o - - - - que pro ce - - - - - - - - - - - - - - -
- - - - - - - - - dit, ex Pa - tre Fi - li - o-que pro - ce - - dit, qui ex Pa - - - tre
Fi - li - o - - - - que pro-ce - - dit,
f

Cembalo.

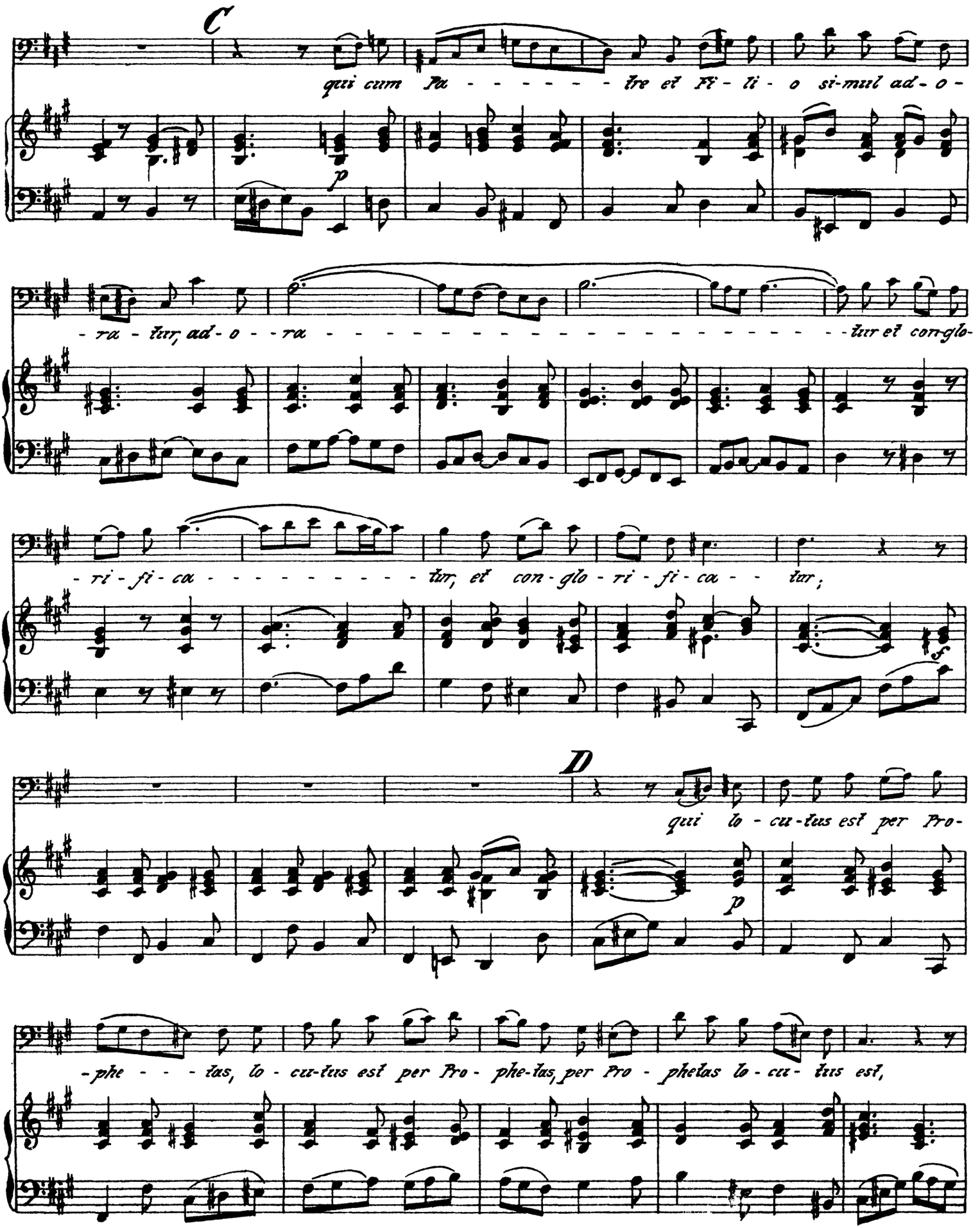
C
qui cum Pa - - - - - - - tre et Fi - li - o si-mul ad - o -
- ra - tur, ad - o - - ra - tur et con-glo-
- ri - fi - ca - - - - - - - - - - tur, et con - glo - ri - fi - ca - - tur;
p
f
D
qui lo - cu - tus est per Pro -
p
- phe - - - tas, lo - cu - tus est per Pro - phe - tas, per Pro - phetas lo - cu - tus est,

Cembalo.

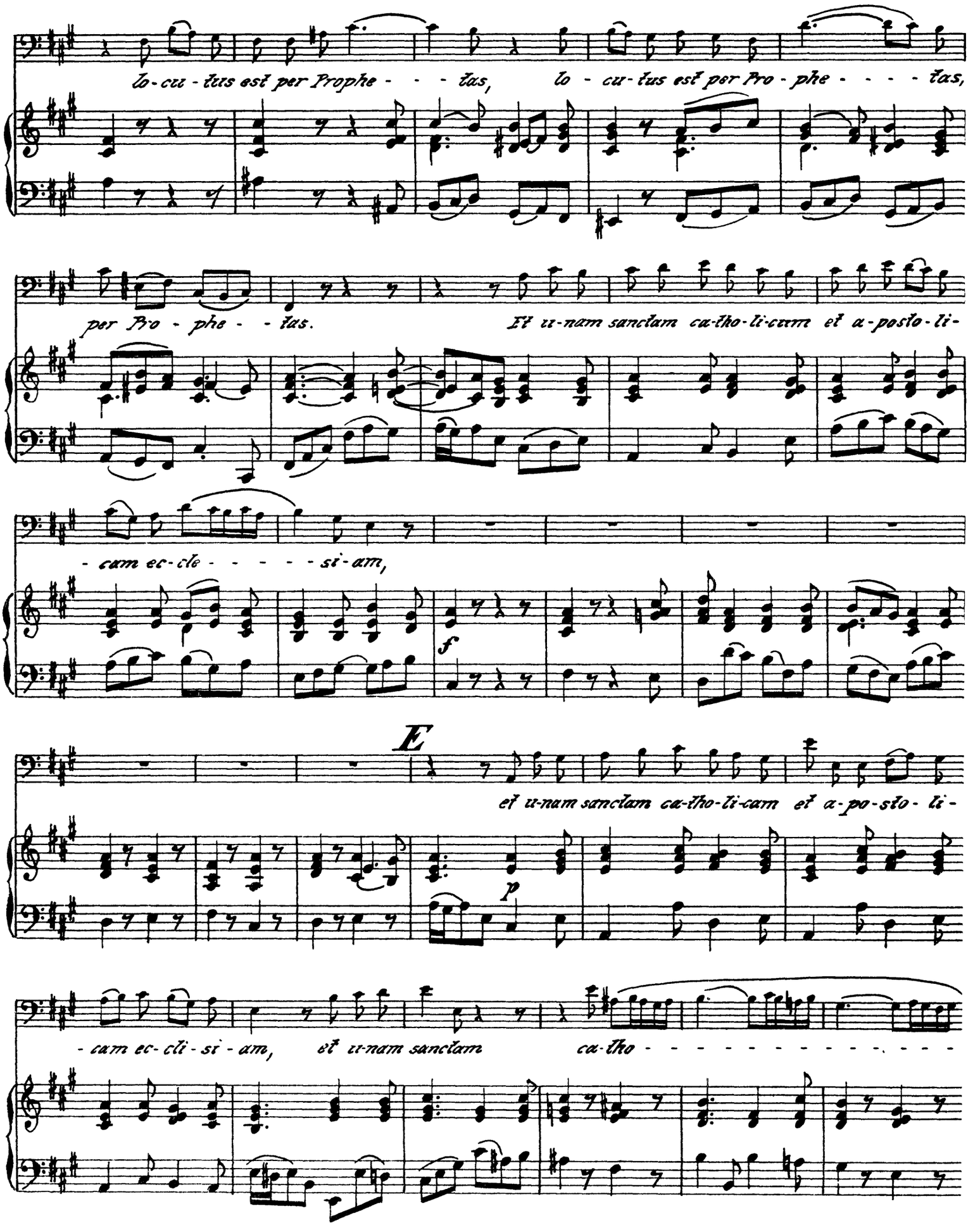
lo-cu-tus est per Prophe- - - tas, lo - cu-tus est per Pro-phe- - - - tas,
per Pro-phe- - tas. Et u-nam sanctam ca-tho-li-cam et a-posto-li-
- cam ec-cle- - - - - - si-am,
f
E
et u-nam sanctam ca-tho-li-cam et a-po-sto-li-
p
- cam ec-cli-si-am, et u-nam sanctam ca-tho- - - - - - - - - - - - - -

Cembalo.

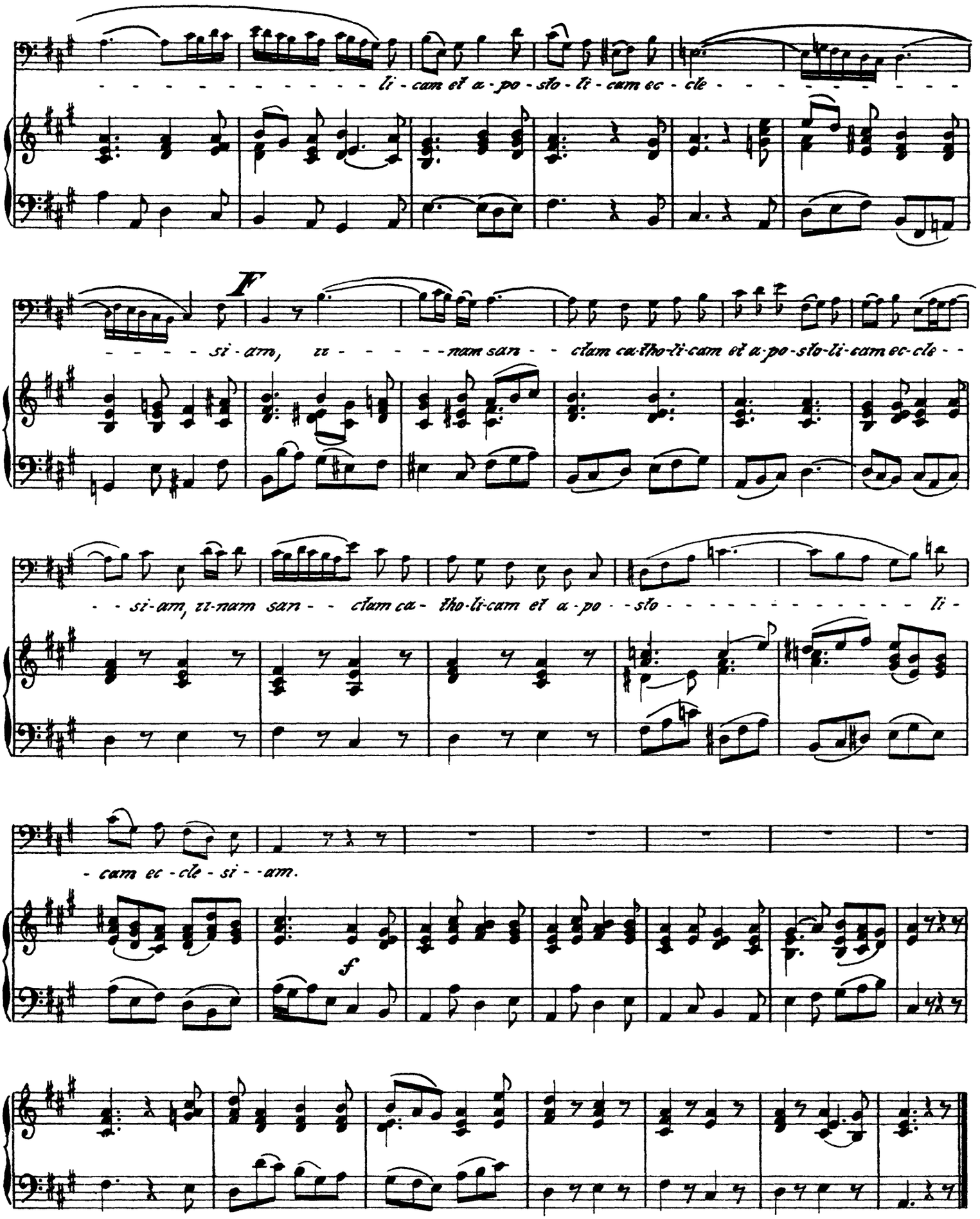
li - cam et a - po - sto - li - cam ec - cle - - - - - - - - - - -
F
si - am, zi - - - - - nam san - - ctam ca-tho-li-cam et a-po-sto-li-cam ec-cle - -
si-am, zi-nam san - - ctam ca- tho-li-cam et a-po - - sto - - - - - - - - - - - - li -
cam ec - cle - si - - am.
f

N°19. Chor; Confiteor.

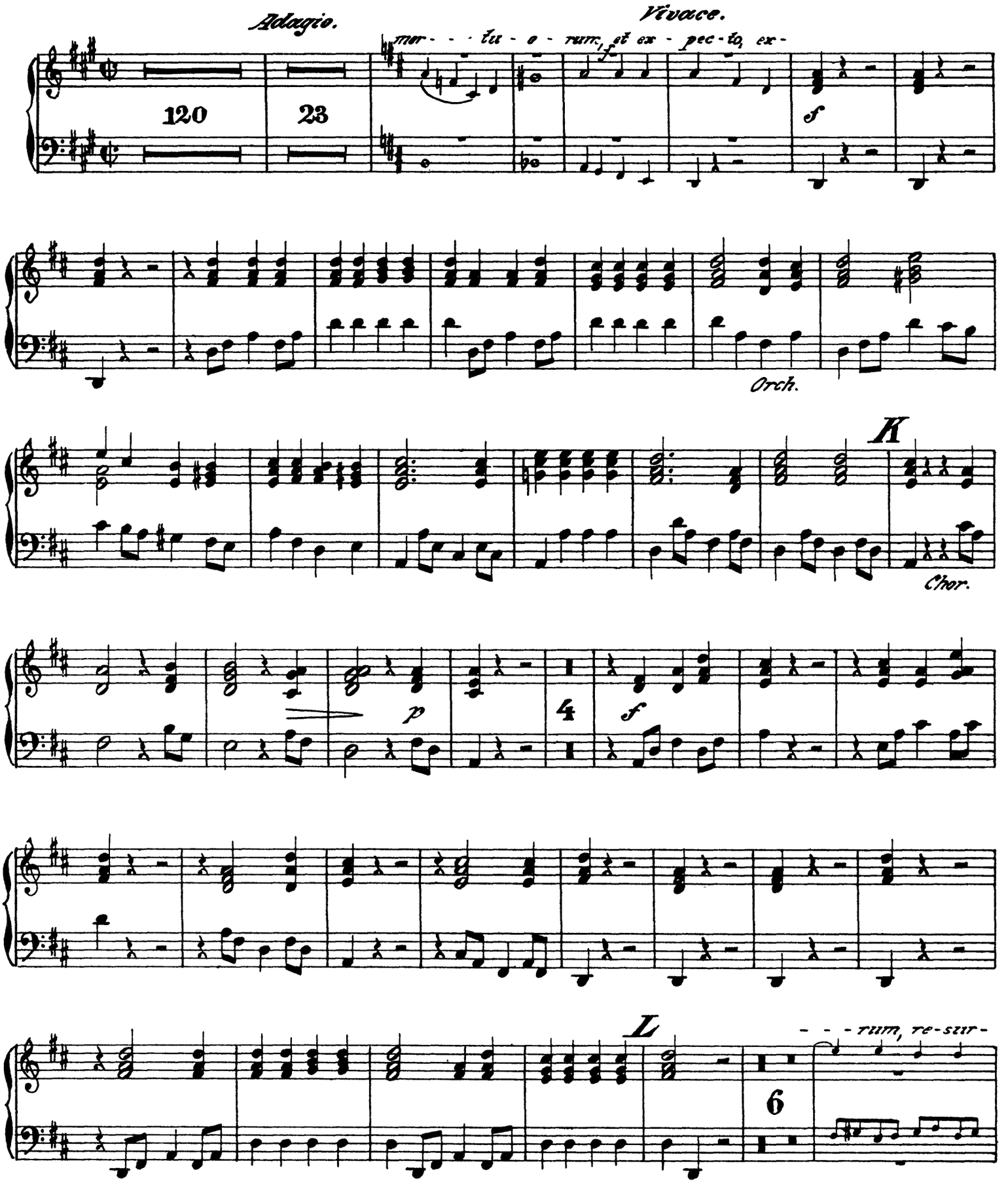

Cembalo.

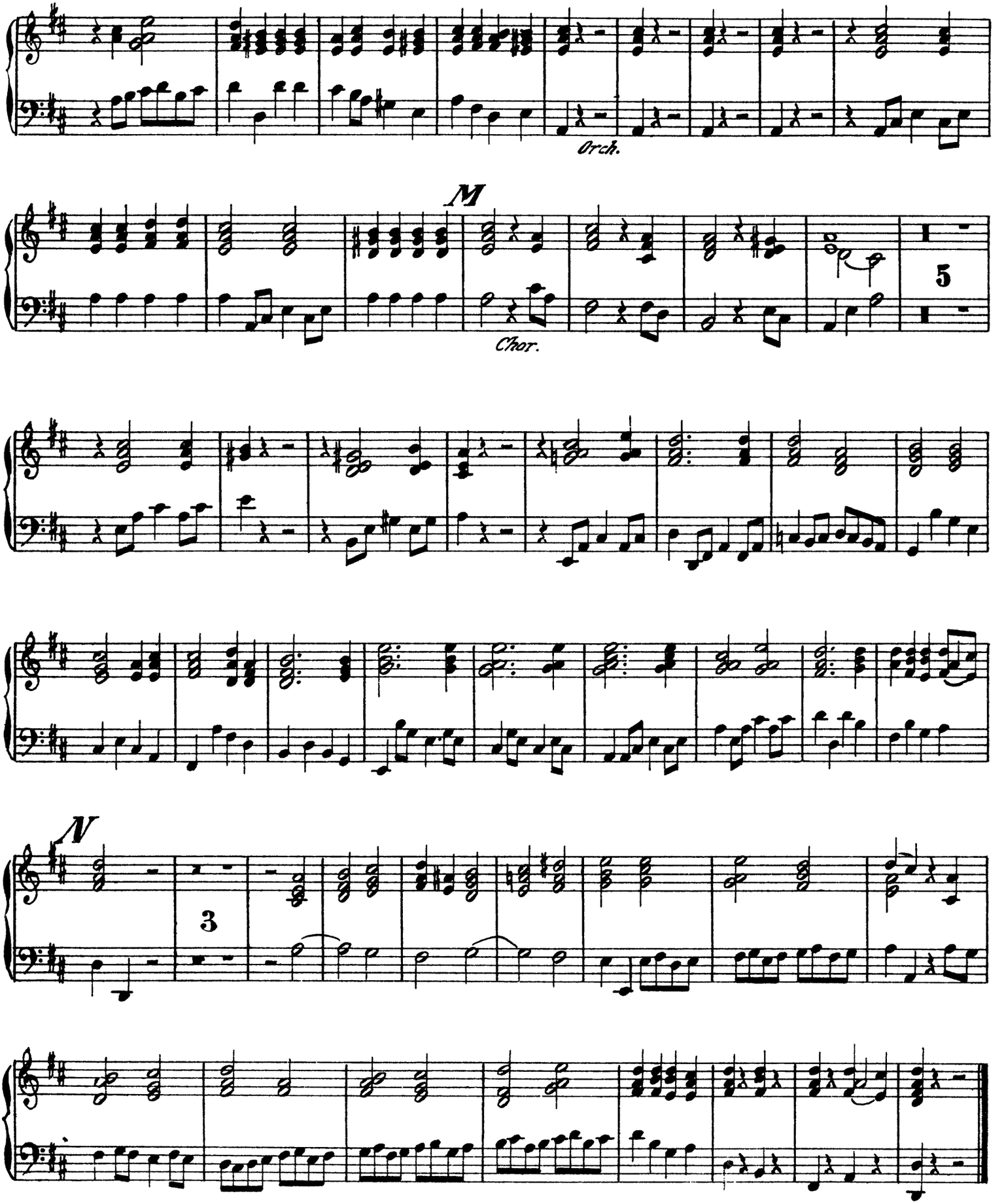

Sanctus.

N°20. Chor, Sanctus.

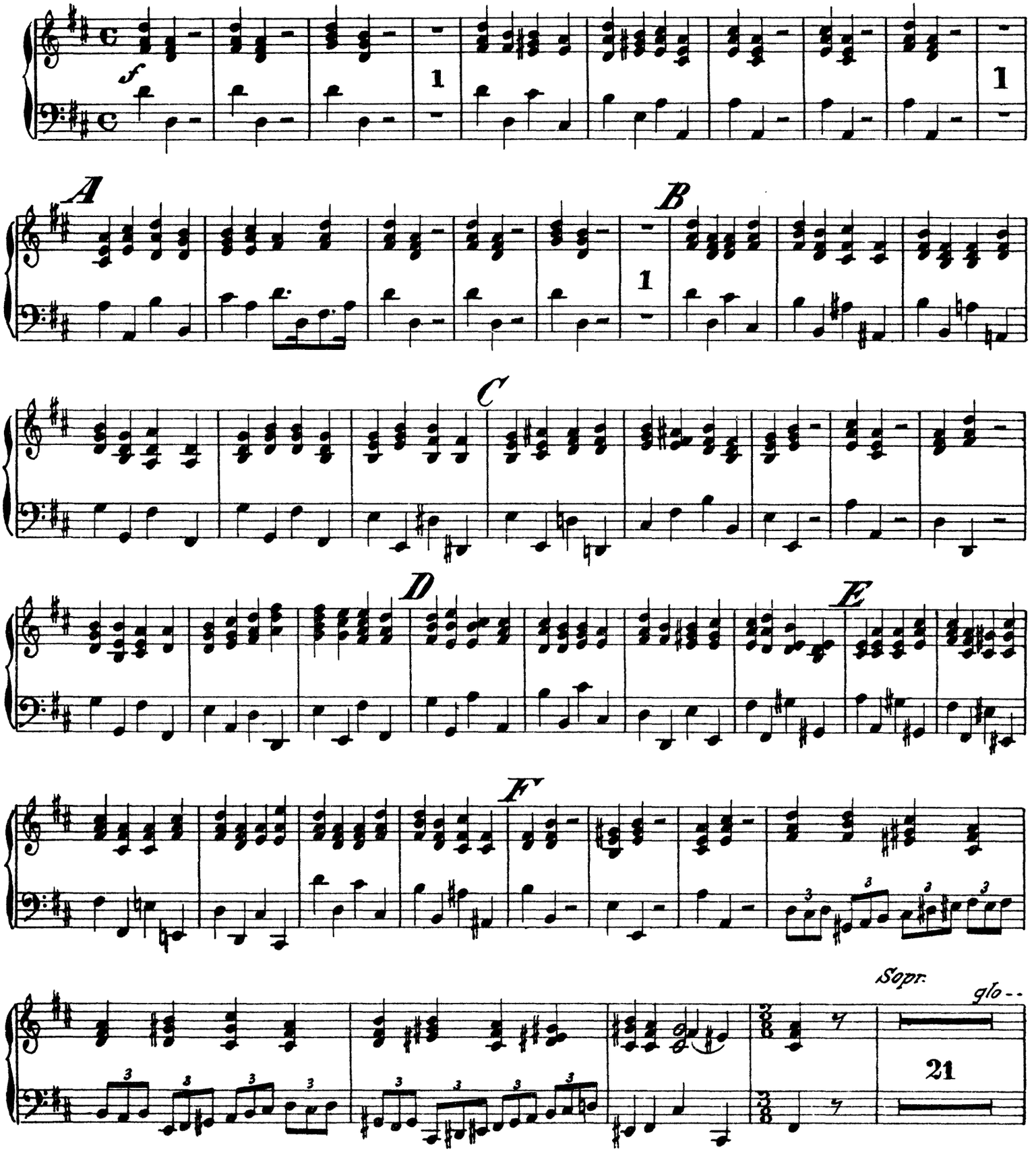

Cembalo.

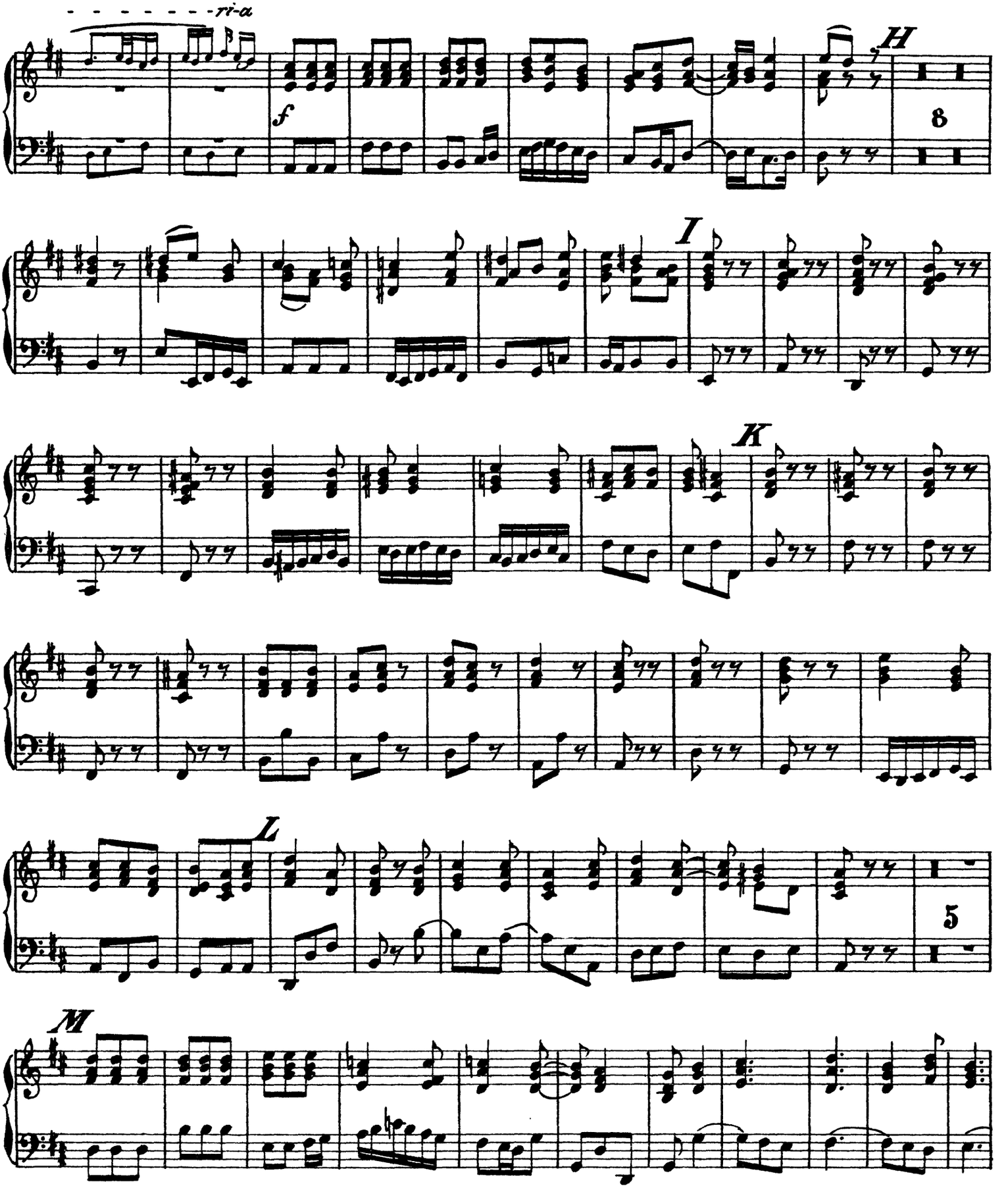

Cembalo.

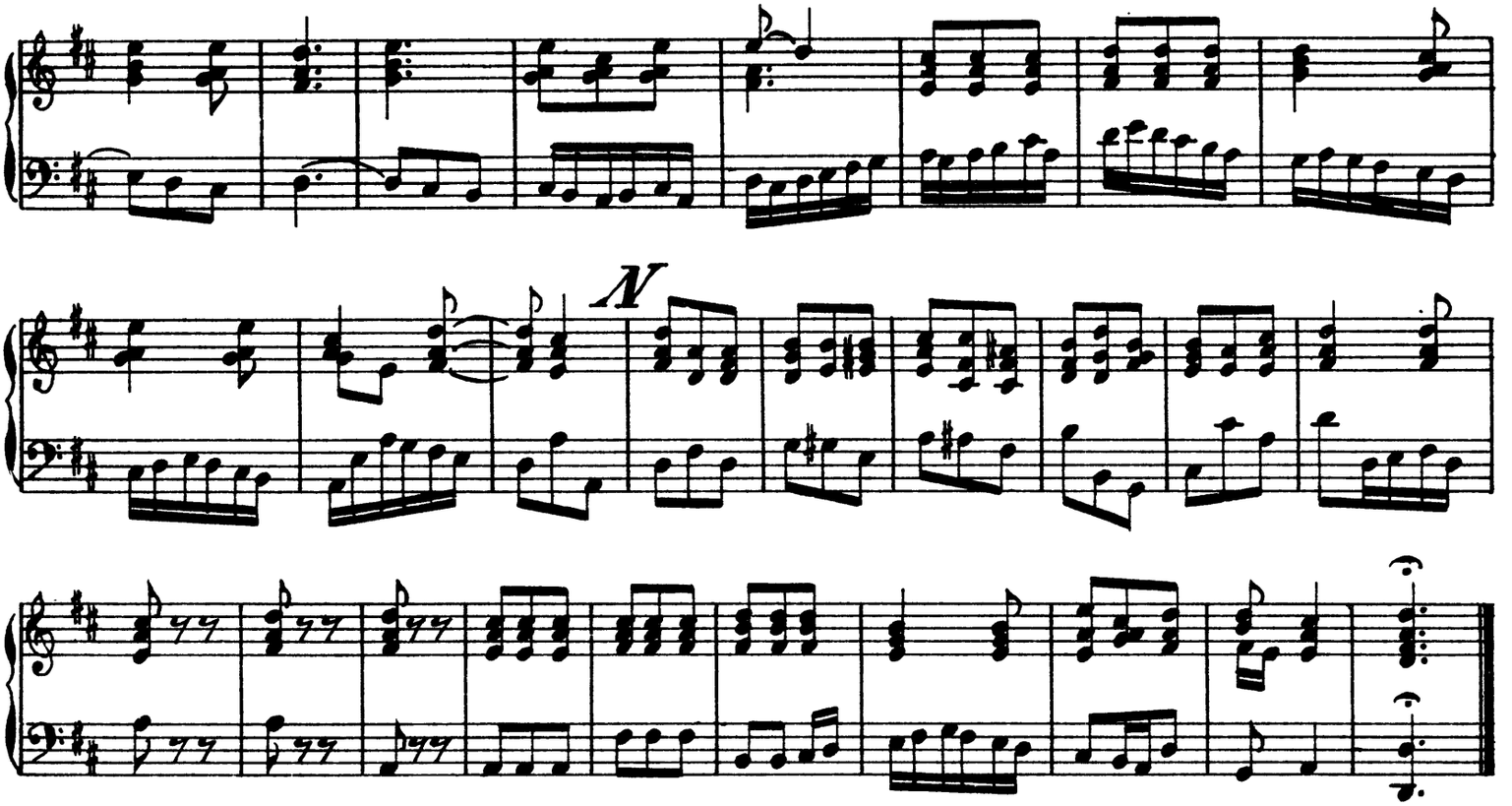

Osanna.

N°. 21. Chor, Osanna.

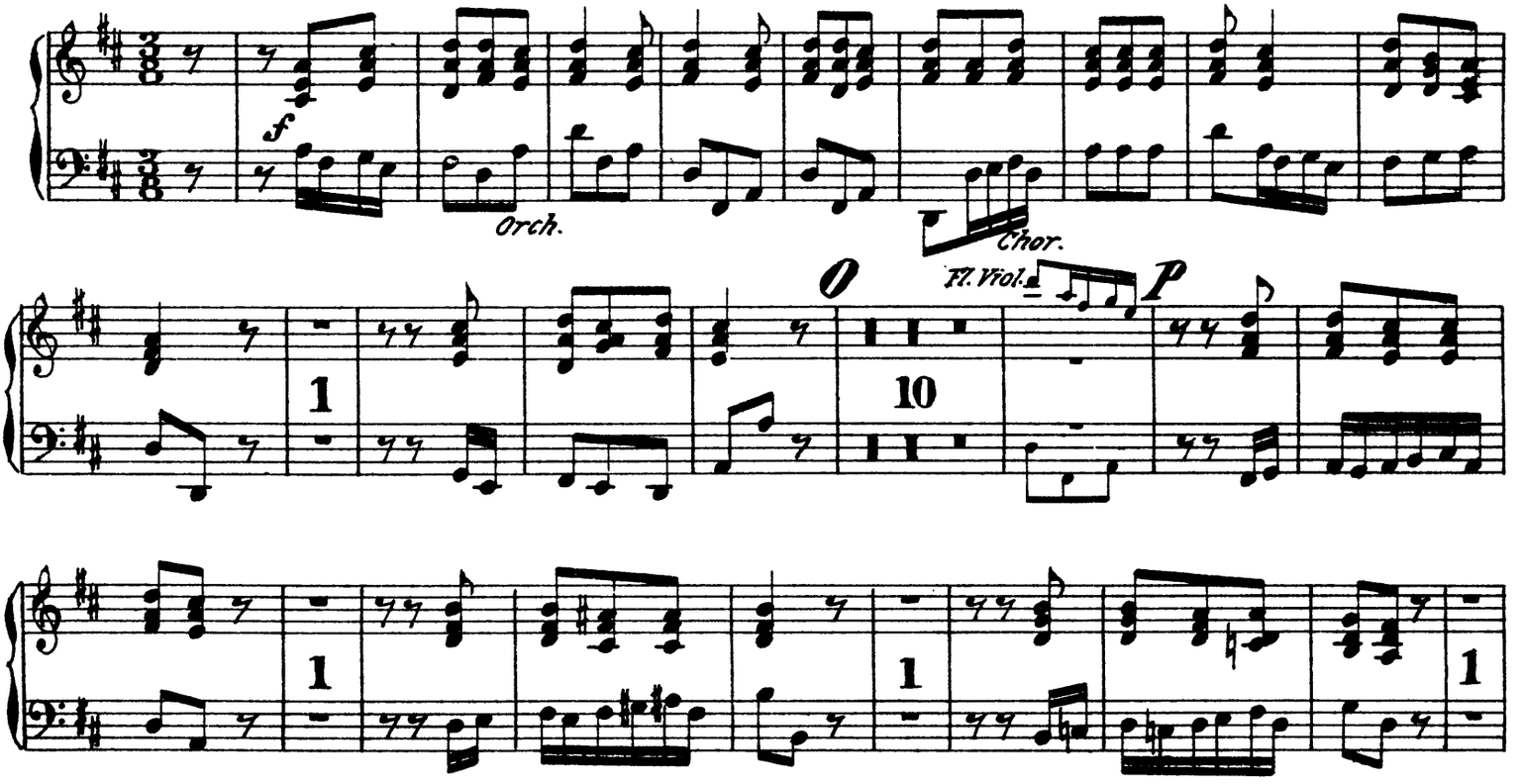

Cembalo.

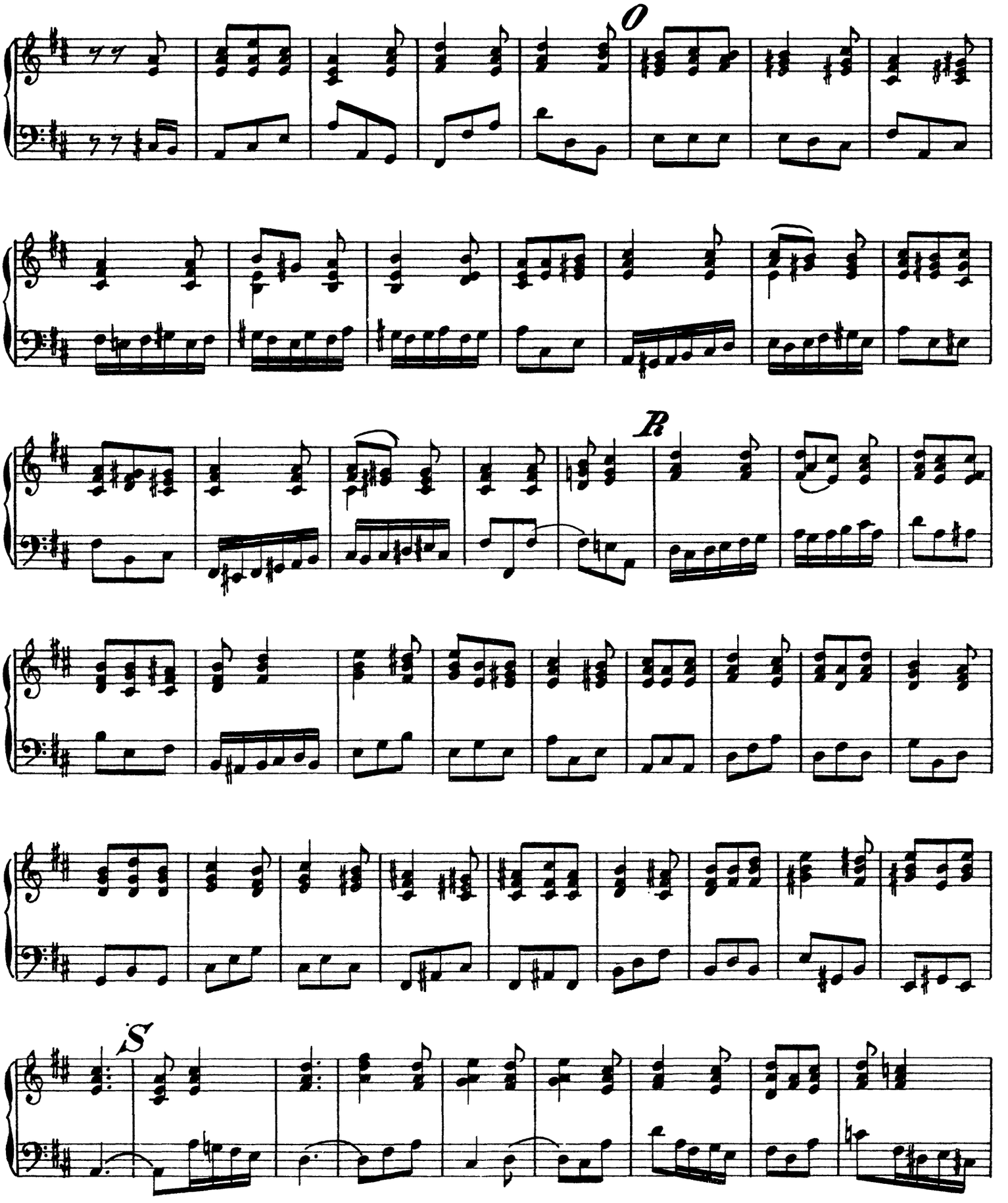

Cembalo.

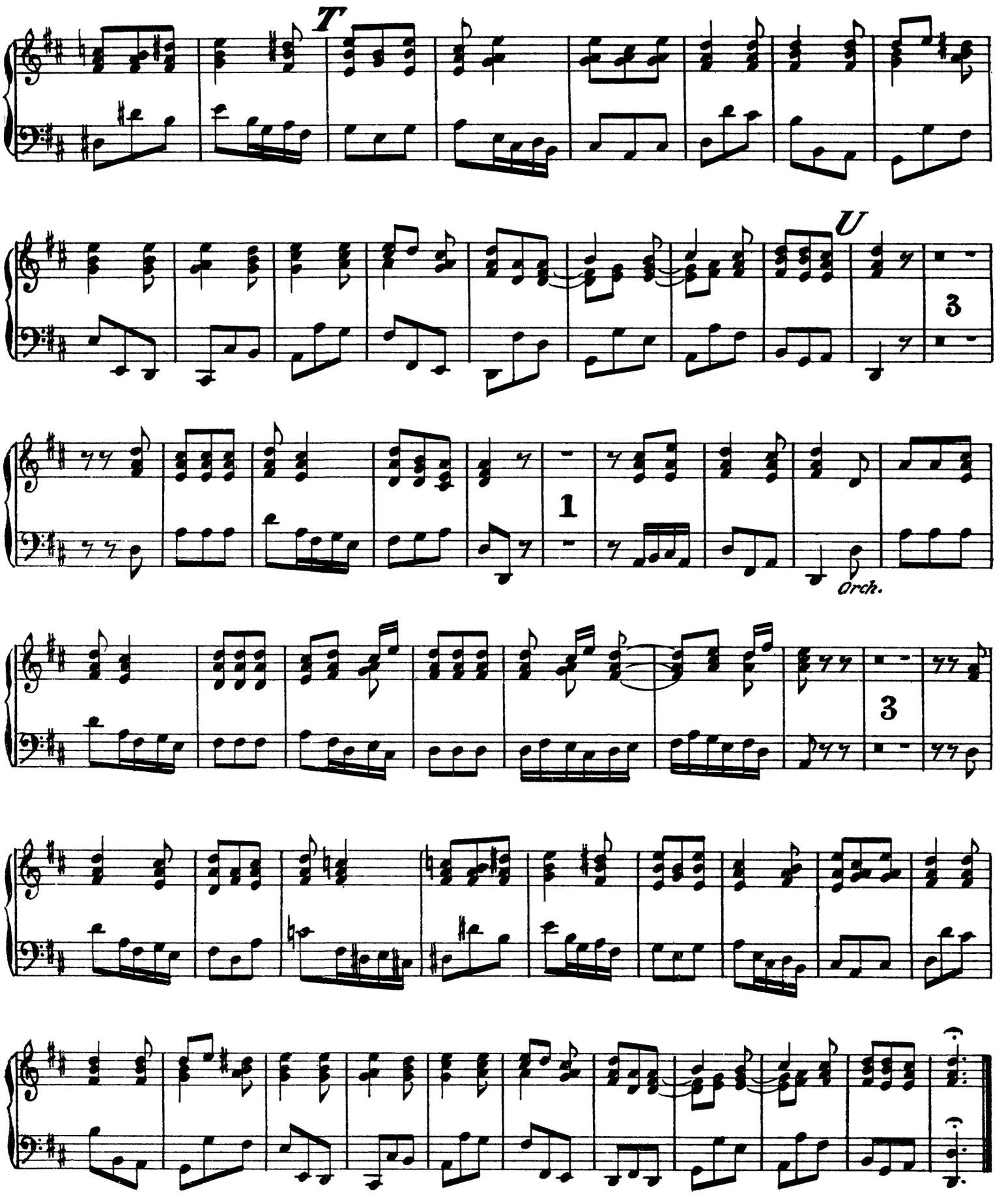

Cembalo.

Benedictus.

No. 22. Arie, Benedictus.

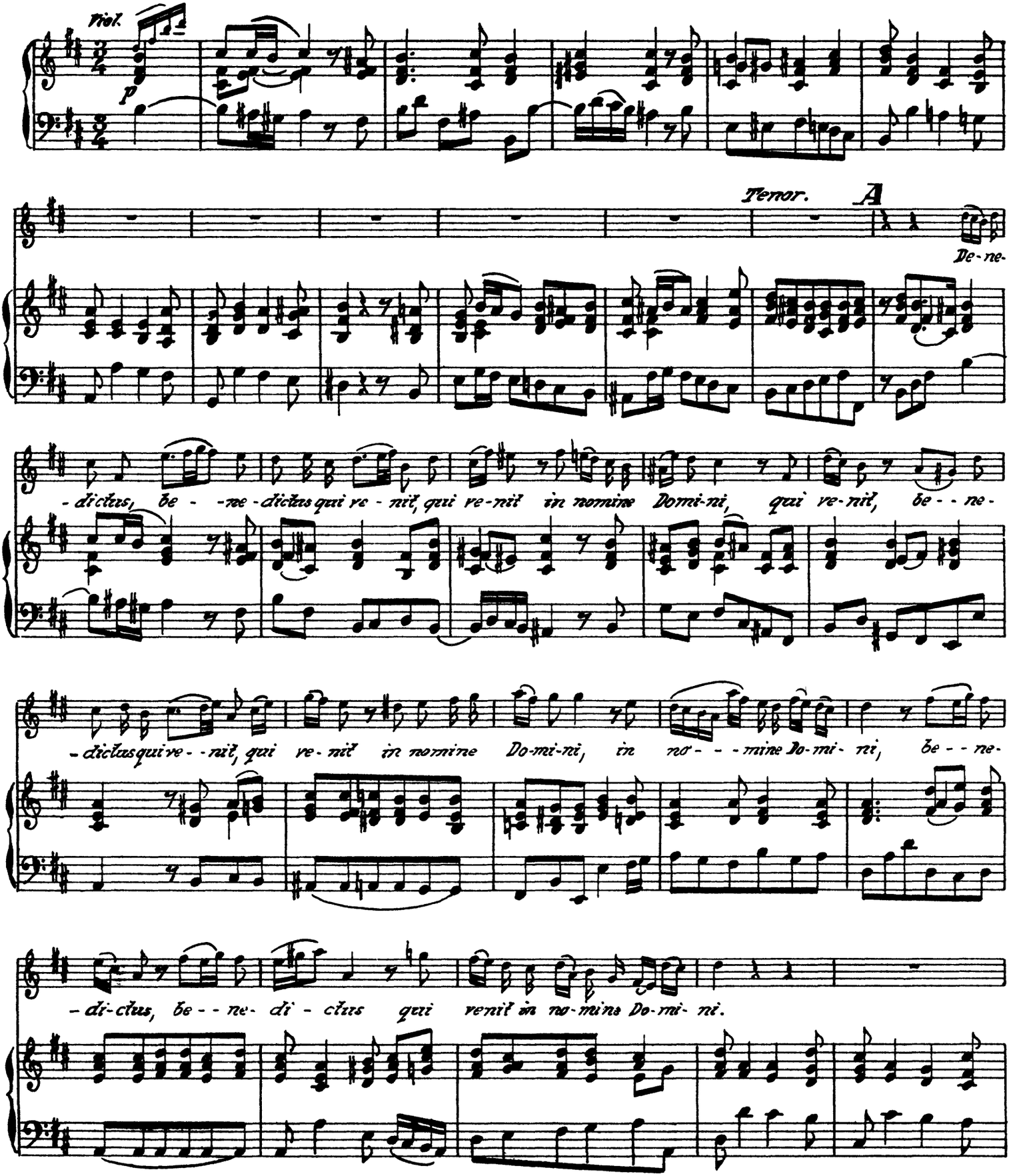

Cembalo.

B

Be - - - - -ne-di-ctus, be-ne-di-ctus qui

ve-nit in no-mi-ne Do-mi-ni, bene-di-ctus, be-ne-di - - -ctus, qui ve - - - - -nit in no-mine

Do-mi-ne, qui ve-nit in nomine Do - mi - ni, be - ne - di-ctus, be - ne - di - ctus qui

ve-nit in nomine Do-mi - ni, qui ve - - - - -nit, qui ve-nit in no - - mine Do-mi - ni.

Cembalo.

Agnus Dei.

No. 23. Arie, Agnus.

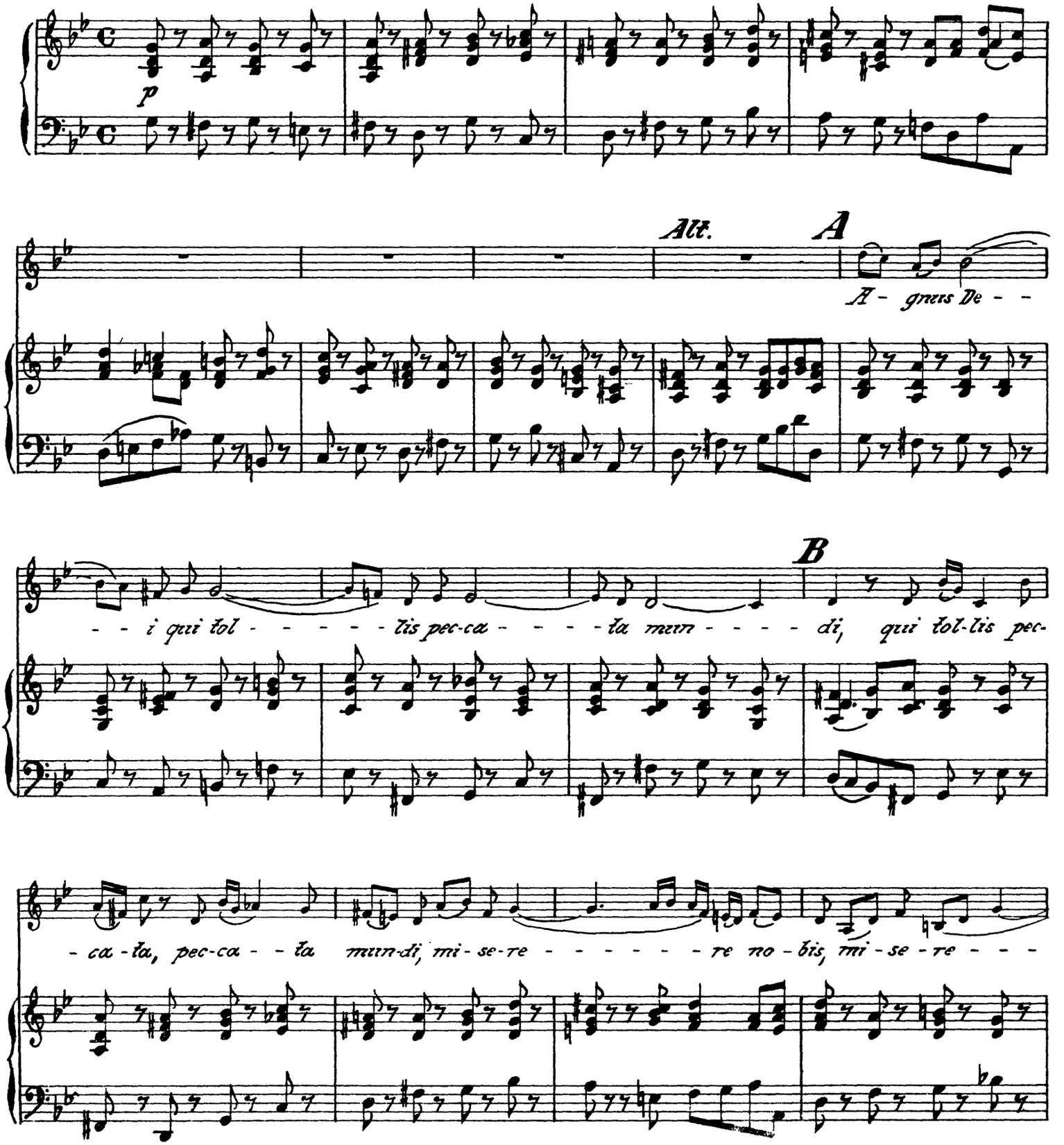

Cembalo.

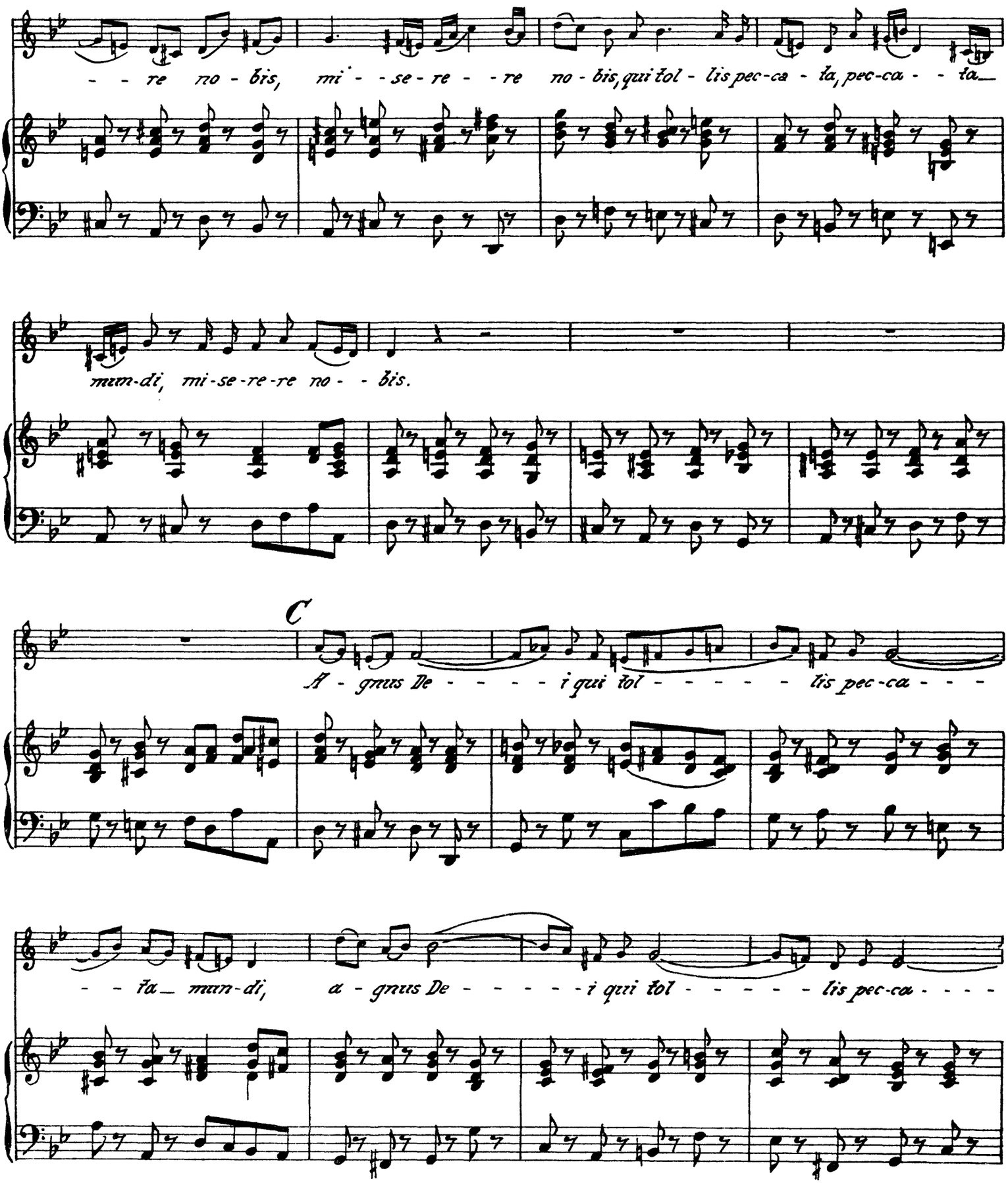
re no - bis, mi - se - re re no - bis, qui tol - lis pec-ca - ta, pec-ca - ta
mun-di, mi-se-re-re no - bis.
C
A - gnus De - - - - i qui tol - - - - - lis pec-ca - - -
ta mun-di, a - gnus De - - - - - i qui tol - - - - - lis pec-ca - - - -

Cembalo.

D

-ta, qui tol-lis pec-ca-ta, pec-ca-ta mun-di, qui tol-lis pec-ca-ta, mi-se-

-re-re, qui tol-lis pec-ca-ta, mi-se-re-re no-bis, mi-se-re-re no-bis,

mi-se-re-re no-bis, mi-se-re-re no-bis, mi-se-re-re no-

-bis.