

Variations Goldberg

BWV 988

Les Canons

J S BACH

Transcription

Pierre Montreuille

Violin I

A / Var 3 - Canone all' unisuno

3

6

9

11

13

15

Variations Goldberg

BWV 988

Les Canons

J S BACH

Transcription

Pierre Montreuille

Violon II

A / Var 3 - Canone all' unisuno

4

7

10

13

16

Variations Goldberg

BWV 988

Les Canons

J S BACH

Transcription

Pierre Montreuille

Violoncello

A / Var 3 - Canone all' unisuno

Variations Goldberg

BWV 988

Les Canons

J S BACH

Transcription

Pierre Montreuille

Alto I

B / Var 6 - Canone alla seconda

11

20

28

1. 2.

1. 2.

Variations Goldberg

BWV 988

Les Canons

J S BACH

Transcription

Pierre Montreuille

Alto II

B / Var 6 - Canone alla seconda

Variations Goldberg

BWV 988

Les Canons

J S BACH

Transcription

Pierre Montreuille

Violoncello

B / Var 6 - Canone alla seconda

Variations Goldberg

BWV 988

Les Canons

J S BACH

Transcription

Pierre Montreuille

Violin I

C / Var 9 - Canone alla terza

5

10

15

Variations Goldberg

BWV 988

Les Canons

J S BACH

Transcription

Pierre Montreuille

Violon II

C / Var 9 - Canone alla terza

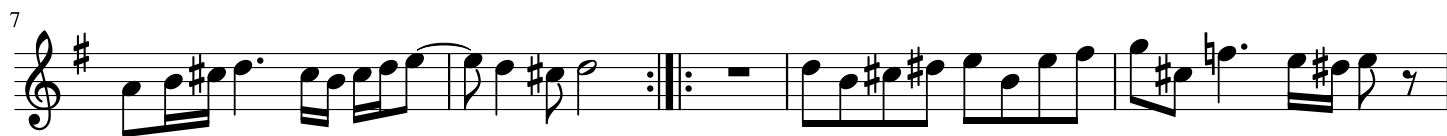

Variations Goldberg

BWV 988

Les Canons

J S BACH

Transcription

Pierre Montreuille

Violoncello

C / Var 9 - Canone alla terza

Variations Goldberg

BWV 988

Les Canons

J S BACH

Transcription

Pierre Montreuille

Alto

D / Var 12 - Canone alla quarta

6

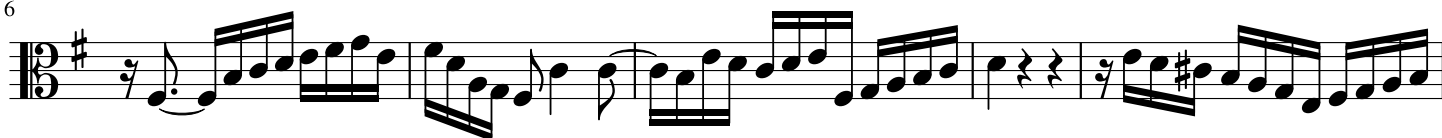

11

16

20

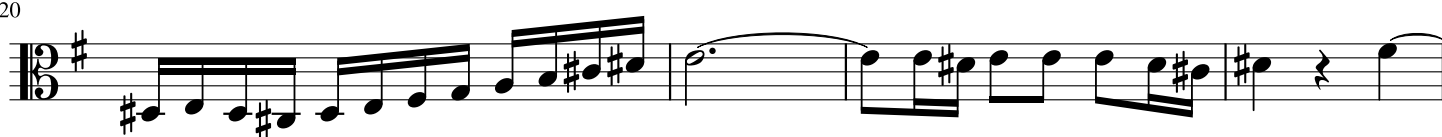

24

29

Variations Goldberg

BWV 988

Les Canons

J S BACH

Transcription

Pierre Montreuille

Violin

D / Var 12 - Canone alla quarta

Variations Goldberg

BWV 988

Les Canons

J S BACH

Transcription

Pierre Montreuille

Violoncello

D / Var 12 - Canone alla quarta

9

14

18

23

26

29

Variations Goldberg

BWV 988

Les Canons

J S BACH

Transcription

Pierre Montreuille

Alto

E / Var 15 - Canone alla quinta - Andante

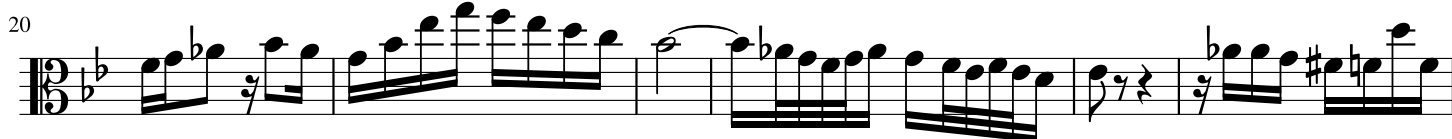

Variations Goldberg

BWV 988

Les Canons

J S BACH

Transcription

Pierre Montreuille

Violin

E / Var 15 - Canone alla quinta - Andante

Variations Goldberg

BWV 988

Les Canons

J S BACH

Transcription

Pierre Montreuille

Violoncello

E / Var 15 - Canone alla quinta - Andante

6

11

16

20

25

30

Variations Goldberg

BWV 988

Les Canons

J S BACH

Transcription

Pierre Montreuille

Alto

F / Var 18 - Canone alla sesta

11

22

31

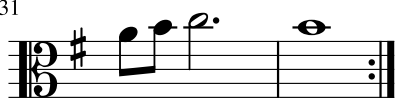

Variations Goldberg

BWV 988

Les Canons

J S BACH

Transcription

Pierre Montreuille

Violin

F / Var 18 - Canone alla sesta

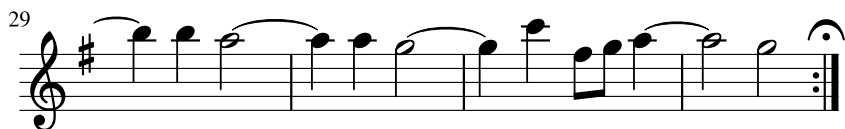
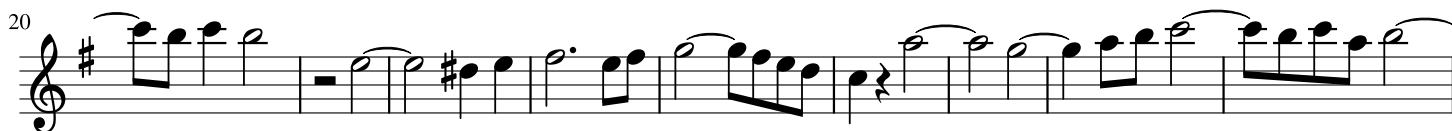

Variations Goldberg

BWV 988

Les Canons

J S BACH

Transcription

Pierre Montreuille

Violoncello

F / Var 18 - Canone alla sesta

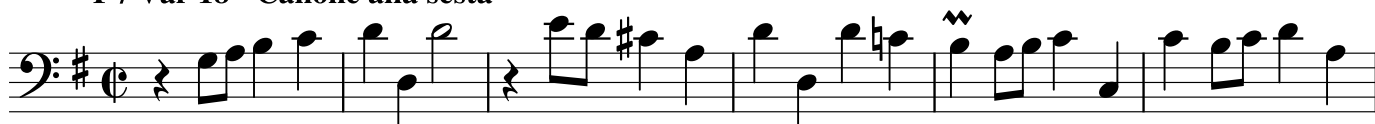

7

13

19

24

30

Variations Goldberg

BWV 988

Les Canons

J S BACH

Transcription

Pierre Montreuille

Alto

G / Var 21 - Canone alla settima

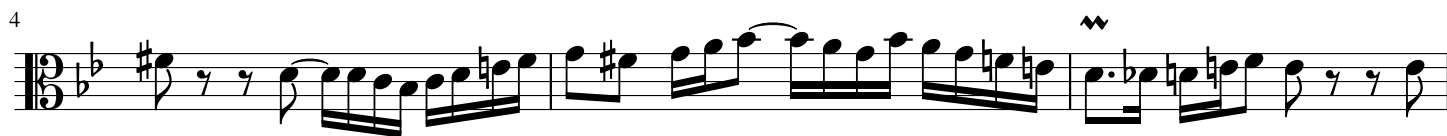

Variations Goldberg

BWV 988

Les Canons

J S BACH

Transcription

Pierre Montreuille

Violin

G / Var 21 - Canone alla settima

Variations Goldberg

BWV 988

Les Canons

J S BACH

Transcription

Pierre Montreuille

Violoncello

G / Var 21 - Canone alla settima

4

7

9

12

14

16

Variations Goldberg

BWV 988

Les Canons

J S BACH

Transcription

Pierre Montreuille

Alto

H / Var 24 - Canone all'ottava

7

10

14

18

21

28

32

Variations Goldberg

BWV 988

Les Canons

J S BACH

Transcription

Pierre Montreuille

Violin

H / Var 24 - Canone all'ottava

Variations Goldberg

BWV 988

Les Canons

J S BACH

Transcription

Pierre Montreuille

Violoncello

H / Var 24 - Canone all'ottava

Variations Goldberg

BWV 988

Les Canons

J S BACH

Transcription

Pierre Montreuille

Violin

I / Var 27 - Canone alla nona

Variations Goldberg

BWV 988

Les Canons

J S BACH

Transcription

Pierre Montreuille

Violoncello

I / Var 27 - Canone alla nona
