

Inventions à 2 voix

FLUTE

INVENTION 1 BWV 772

J S BACH

Transcription
Pierre Montreuille

(Tonalité originale : Do Majeur)

(♩ = 80)

Inventions à 2 voix

BASSON

INVENTION 1 BWV 772

J S BACH

Transcription
Pierre Montreuille

(Tonalité originale : Do Majeur)

(♩ = 80)

Inventions à 2 voix

FLUTE

INVENTION 2 BWV 773

J S BACH
*Transcription
Pierre Montreuille*

(Tonalité originale : do mineur)

(♩ = 70)

4

7

10

13

16

19

22

24

Inventions à 2 voix

BASSON

INVENTION 2 BWV 773

J S BACH

Transcription
Pierre Montreuille

(Tonalité originale : do mineur)

(♩ = 70)

2

5

8

11

14

17

20

22

25

Inventions à 2 voix

FLUTE

INVENTION 3 BWV 774

J S BACH

Transcription
Pierre Montreuille

(Tonalité originale : Ré Majeur)

(♩ = 120)

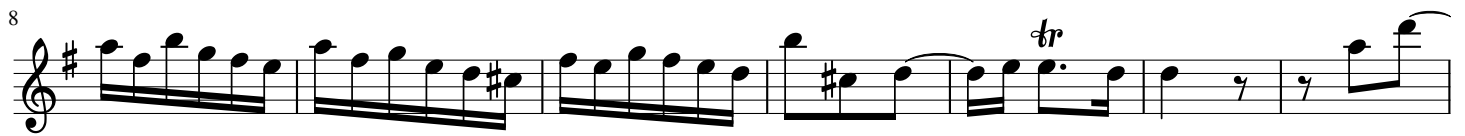

Inventions à 2 voix

BASSON

INVENTION 3 BWV 774

J S BACH

Transcription
Pierre Montreuille

(Tonalité originale : Ré Majeur)

(♩ = 120)

Inventions à 2 voix

FLUTE

INVENTION 4 BWV 775

J S BACH

Transcription
Pierre Montreuille

(Tonalité originale : ré mineur)

(♩ = 60)

7

13

22

27

31

35

41

47

Inventions à 2 voix

BASSON

INVENTION 4 BWV 775

J S BACH

Transcription
Pierre Montreuille

(Tonalité originale : ré mineur)

(♩ = 60)

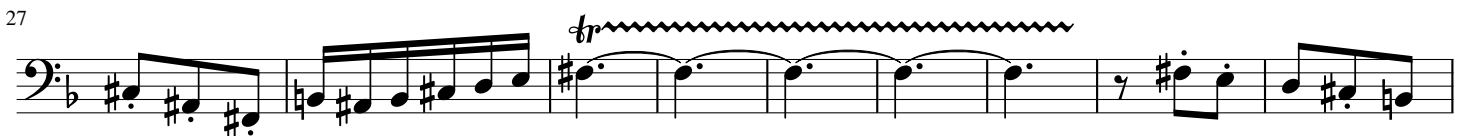
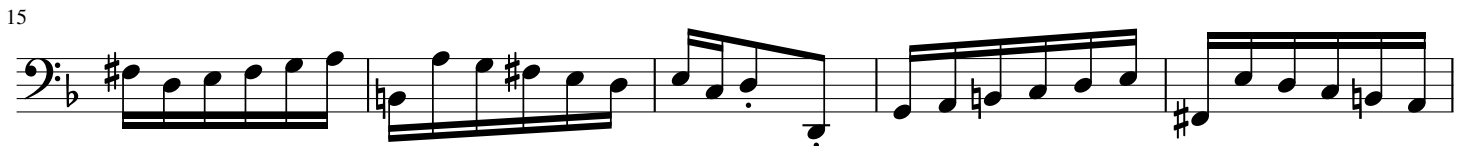

Inventions à 2 voix

FLUTE

INVENTION 5 BWV 776

J S BACH

Transcription
Pierre Montreuille

(Tonalité originale : Mi *b* Majeur)

(♩ = 84)

22

25

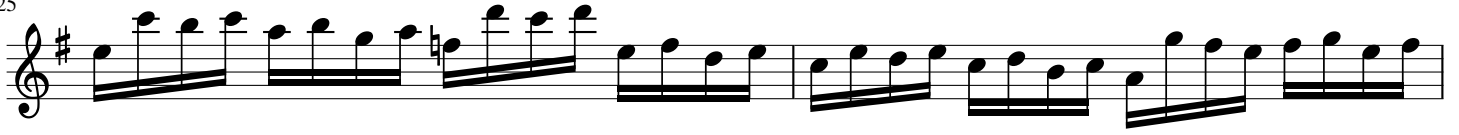

27

31

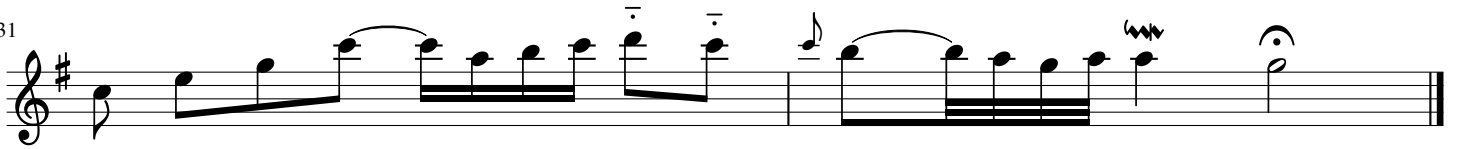

Inventions à 2 voix

BASSON

INVENTION 5 BWV 776

J S BACH

Transcription
Pierre Montreuille

(Tonalité originale : Mi *b* Majeur)

(♩ = 84)

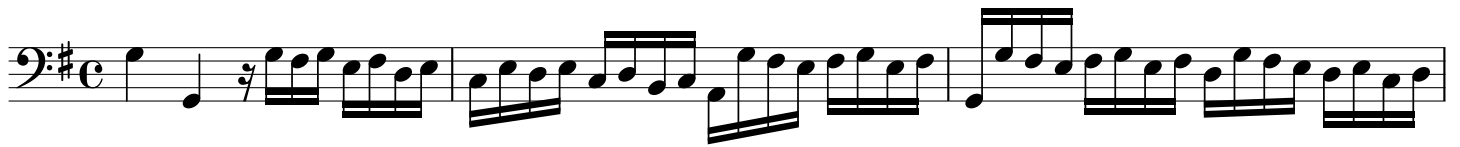

24

27

28

% 1

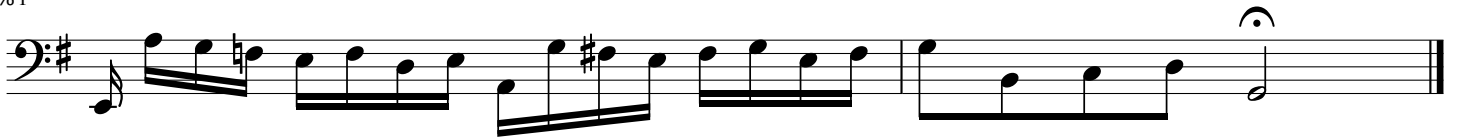

Inventions à 2 voix

FLUTE

INVENTION 6 BWV 777

J S BACH

*Transcription
Pierre Montreuille*

(Tonalité originale : Mi Majeur)

(♩ = 90)

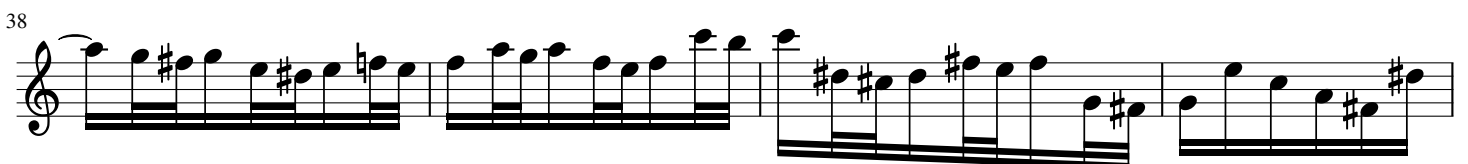
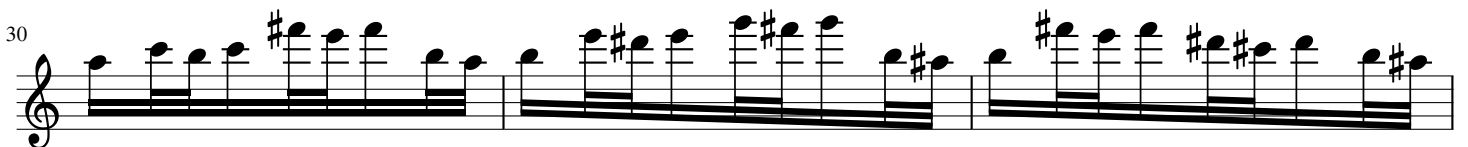
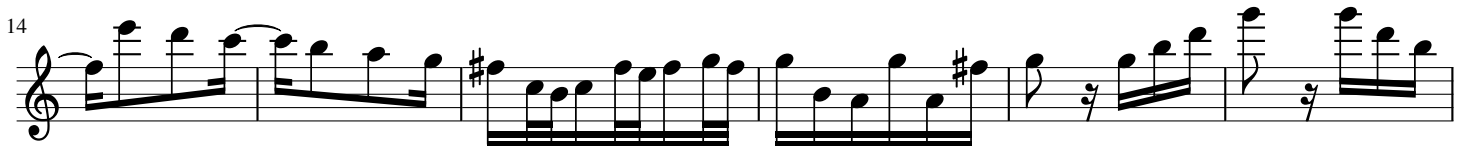
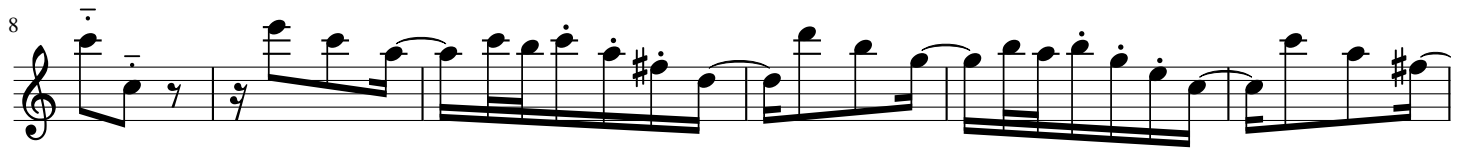

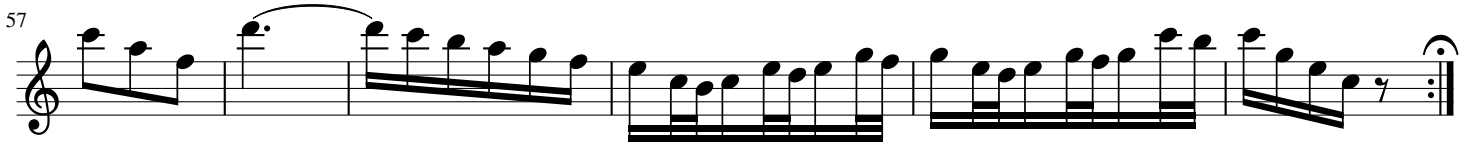

Inventions à 2 voix

BASSON

INVENTION 6 BWV 777

J S BACH

Transcription
Pierre Montreuille

(Tonalité originale : Mi Majeur)

(♩ = 90)

8

16

22

30

40

46

52

58

Inventions à 2 voix

FLUTE

INVENTION 7 BWV 778

J S BACH

Transcription
Pierre Montreuille

(Tonalité originale : mi mineur)

(♩ = 66)

1

3

5

9

12

15

18

21

Inventions à 2 voix

BASSON

INVENTION 7 BWV 778

J S BACH

Transcription
Pierre Montreuille

(Tonalité originale : mi mineur)

(♩ = 66)

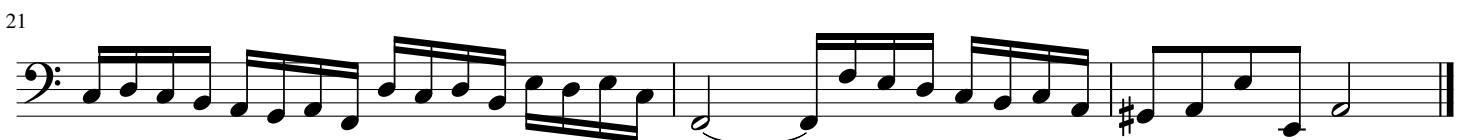

Inventions à 2 voix

FLUTE

INVENTION 8 BWV 779

J S BACH

*Transcription
Pierre Montreuille*

(Tonalité originale : Fa Majeur)

(♩ = 96)

Inventions à 2 voix

BASSON

INVENTION 8 BWV 779

J S BACH

Transcription
Pierre Montreuille

(Tonalité originale : Fa Majeur)

(♩ = 96)

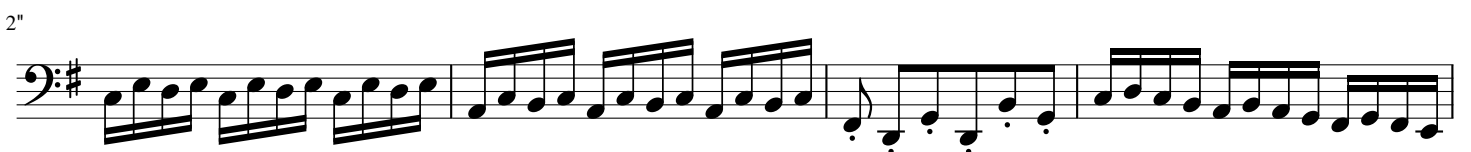

Inventions à 2 voix

FLUTE

INVENTION 9 BWV 780

J S BACH

*Transcription
Pierre Montreuille*

(Tonalité originale : fa mineur)

NB : les liaisons sont de l'auteur

(♩ = 76)

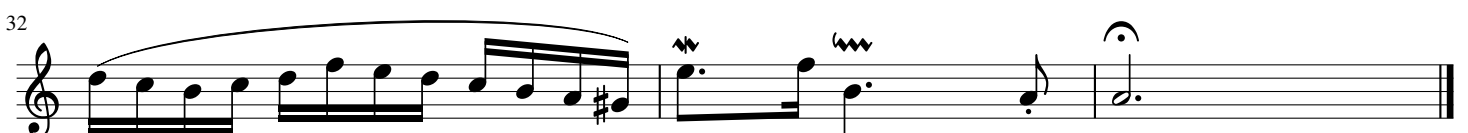
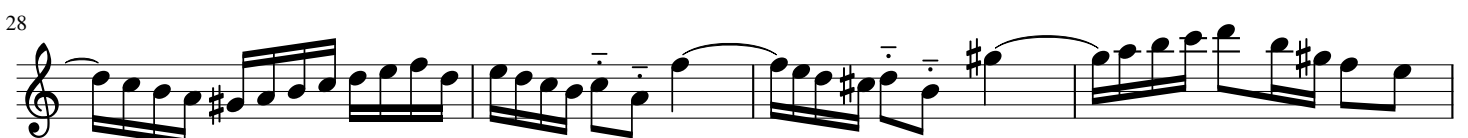
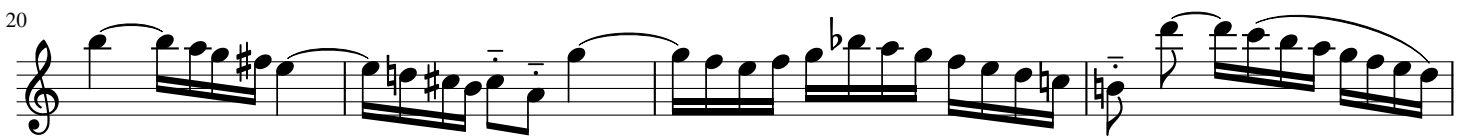
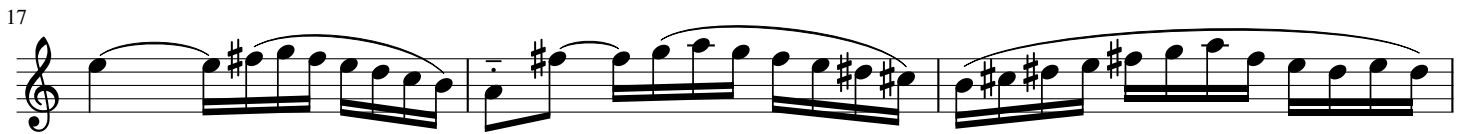

Inventions à 2 voix

BASSON

INVENTION 9 BWV 780

J S BACH

Transcription
Pierre Montreuille

(Tonalité originale : fa mineur)

NB : les liaisons sont de l'auteur

(♩ = 76)

4

8

11

13

15

18

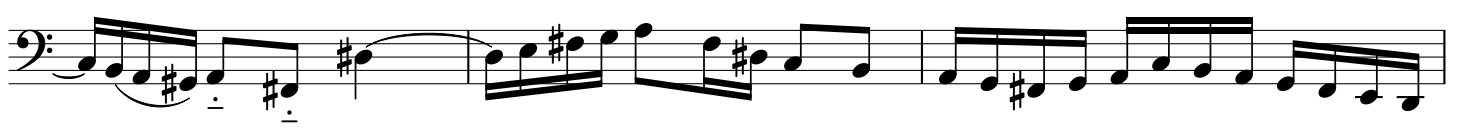

21

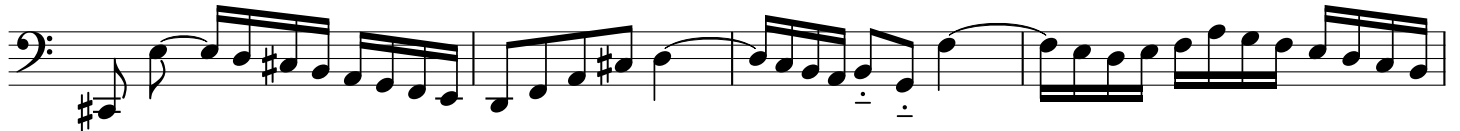

5#

8

31

Inventions à 2 voix

FLUTE

INVENTION 10 BWV 781

J S BACH
*Transcription
Pierre Montreuille*

(Tonalité originale : Sol Majeur)

(♩ = 94)

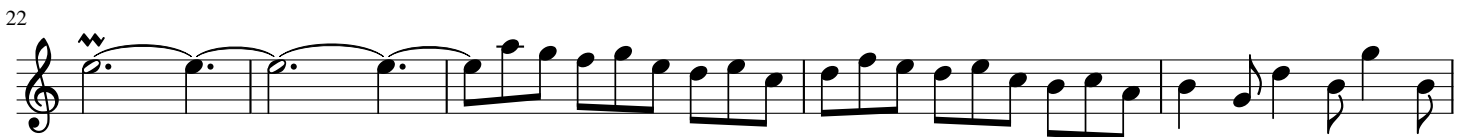

Inventions à 2 voix

BASSON

INVENTION 10 BWV 781

J S BACH

Transcription
Pierre Montreuille

(Tonalité originale : Sol Majeur)

(♩ = 94)

Inventions à 2 voix

FLUTE

INVENTION 11 BWV 782

J S BACH
Transcription
Pierre Montreuille

(Tonalité originale : sol mineur)

(♩ = 76)

Inventions à 2 voix

BASSON

INVENTION 11 BWV 782

J S BACH
Transcription
Pierre Montreuille

(Tonalité originale : sol mineur)

(♩ = 76)

4

7

9

11

14

16

18

21

Inventions à 2 voix

FLUTE

INVENTION 12 BWV 783

J S BACH
Transcription
Pierre Montreuille

(Tonalité originale : La Majeur)

(♩ = 76)

3

5

7

10

11

13

15

17

19

21

Inventions à 2 voix

BASSON

INVENTION 12 BWV 783

J S BACH
Transcription
Pierre Montreuille

(Tonalité originale : La Majeur)

(♩ = 76)

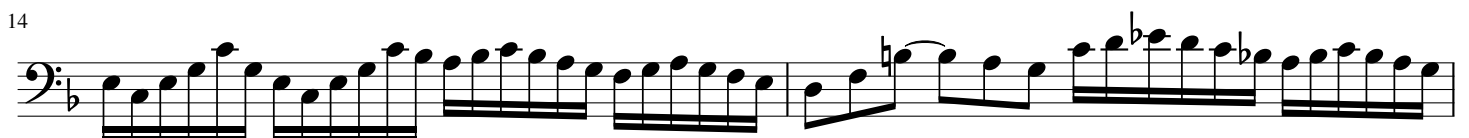
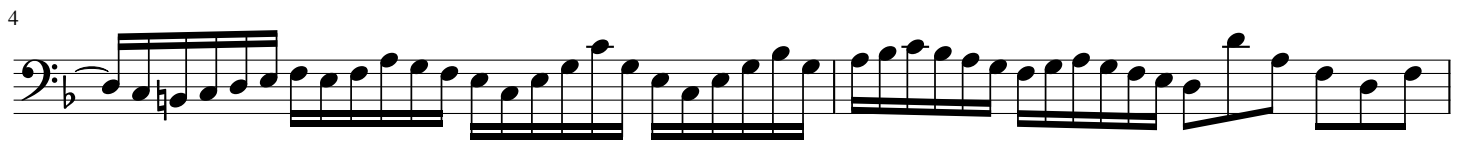

Inventions à 2 voix

FLUTE

INVENTION 13 BWV 784

J S BACH

Transcription
Pierre Montreuille

(Tonalité originale : la mineur)

(♩ = 86)

4

7

10

13

15

17

19

1

#3

#5

Inventions à 2 voix

FLUTE

INVENTION 14 BWV 785

J S BACH

Transcription
Pierre Montreuille

(Tonalité originale : Si b Majeur)

(♩ = 56)

Inventions à 2 voix

BASSON

INVENTION 14 BWV 785

J S BACH

*Transcription
Pierre Montreuille*

(Tonalité originale : Si b Majeur)

(♩ = 56)

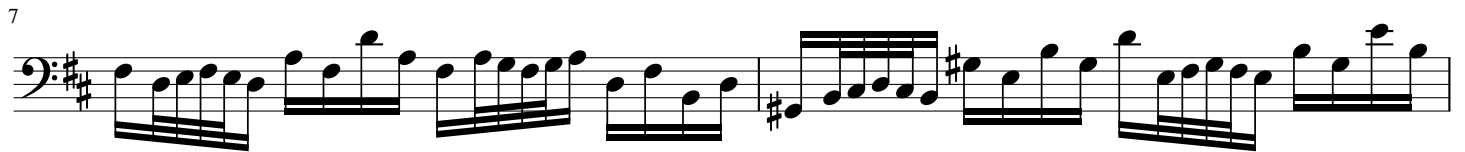

Inventions à 2 voix

FLUTE

INVENTION 15 BWV 786

J S BACH
Transcription
Pierre Montreuille

(Tonalité originale : si mineur)

(♩ = 80)

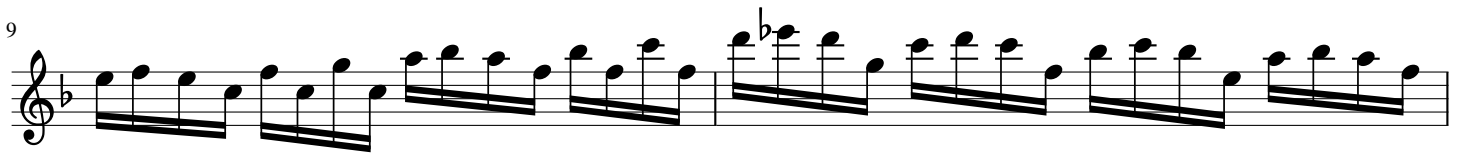

Inventions à 2 voix

BASSON

INVENTION 15 BWV 786

J S BACH
Transcription
Pierre Montreuille

(Tonalité originale : si mineur)

(♩ = 80)

