

# MOTET

## BWV 227

*Jesu, meine Freude*

Transcription :  
*Pierre Montreuille*

**J.S. BACH**

### SOPRANO 1

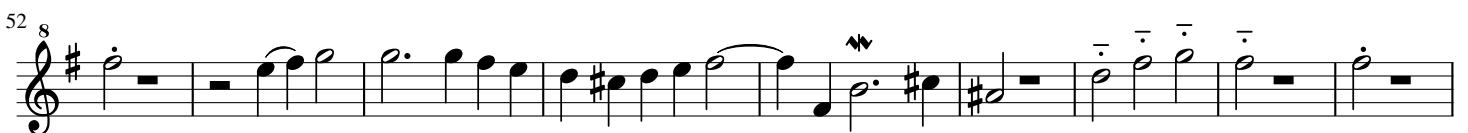

61 <sup>8</sup>

69 <sup>8</sup>

75 <sup>8</sup>

82 <sup>8</sup>

89 <sup>8</sup>

96 <sup>8</sup>   
98 <sup>8</sup> (♩ = 70)

103 <sup>8</sup>

111 (♩ = 80) <sup>8</sup>

118 <sup>8</sup>

125 <sup>8</sup>

131 <sup>8</sup>   
135 <sup>8</sup> (♩ = 90)

137 <sup>8</sup>

143 <sup>8</sup>

150 <sup>8</sup>

157 <sup>8</sup>

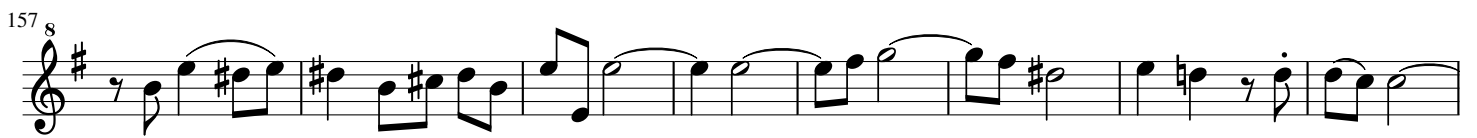

165 <sup>8</sup>

173 <sup>8</sup>

180 <sup>8</sup>

187 <sup>8</sup>

195 <sup>8</sup>      198 <sup>8</sup>

204 <sup>8</sup>

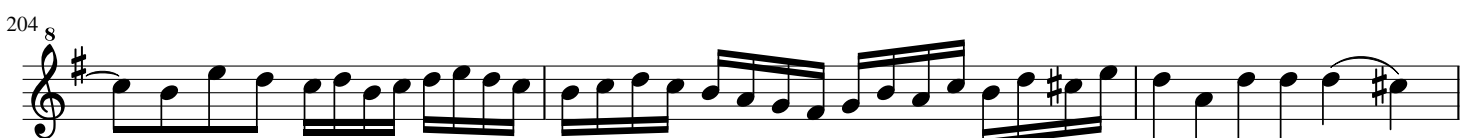

207 <sup>8</sup>

211 <sup>s</sup>

217 <sup>s</sup>

221 <sup>s</sup>

223 <sup>s</sup>

226 <sup>s</sup>

231 <sup>s</sup>

Adagio (♩ = )

234 <sup>s</sup>

238 <sup>s</sup>

243 <sup>s</sup>

246 <sup>s</sup> (♩ = 70)

249 <sup>s</sup>

257 <sup>s</sup>

259 <sup>s</sup> (♩ = 66) **23**

282 <sup>s</sup> (♩ = 64)

287 <sup>8</sup>

296 <sup>8</sup>

305 <sup>8</sup>

314 <sup>8</sup>

324 <sup>8</sup>

333 <sup>8</sup>

343 <sup>8</sup>

352 <sup>8</sup>

360 <sup>8</sup>

369 <sup>8</sup>

375 <sup>8</sup>

387 <sup>s</sup>  <sup>s</sup> 388 (♩ = 80) 

394 <sup>s</sup> 

401 <sup>s</sup> 

407 <sup>s</sup> 

413 <sup>s</sup> 

419 <sup>s</sup> 

425 <sup>s</sup>  <sup>s</sup> 429 (♩ = 62) 

430 <sup>s</sup> 

438 <sup>s</sup> 

# MOTET

## BWV 227

*Jesu, meine Freude*

Transcription :  
*Pierre Montreuille*

**J.S. BACH**

SOPRANO 2

(♩ = 74)

8

8

14 (♩ = 80)

15

24

31

37

42

49

56

63 <sup>8</sup>

68 <sup>8</sup>

74 <sup>8</sup>

81 <sup>8</sup>

87 <sup>8</sup>

93 <sup>8</sup> 98 <sup>8</sup> (♩ = 70)

99 <sup>8</sup>

105 <sup>8</sup>

(♩ = 80)

111 <sup>8</sup>

118 <sup>8</sup>

125 <sup>8</sup>

(♩ = 90)

132<sup>s</sup> 135<sup>s</sup>   

139<sup>s</sup>   

146<sup>s</sup>   

153<sup>s</sup>   

160<sup>s</sup>   

168<sup>s</sup>   

177<sup>s</sup>   

185<sup>s</sup>   

192<sup>s</sup> 198<sup>s</sup>   

209<sup>s</sup>   

212<sup>s</sup>   

214 <sup>s</sup> *tr*

217 <sup>s</sup>

219 <sup>s</sup>

223 <sup>s</sup>

228 <sup>s</sup>

231 <sup>s</sup> Adagio (♩ = 60)

234 <sup>s</sup>

239 <sup>s</sup>

243 <sup>s</sup> 246 <sup>s</sup> (♩ = 70)

249 <sup>s</sup>

257 <sup>s</sup> (♩ = 66) 259 <sup>s</sup> 23 282 <sup>s</sup> (♩ = 64) 8

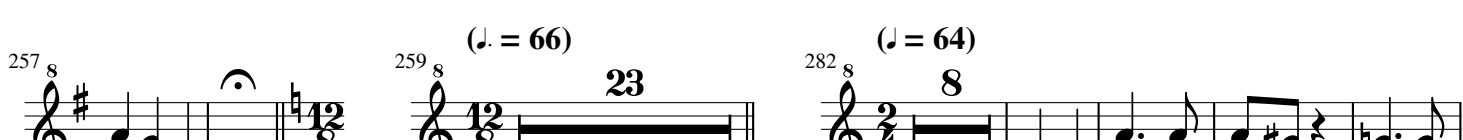

294 <sup>8</sup>

304 <sup>8</sup>

313 <sup>8</sup>

331 <sup>8</sup>

342 <sup>8</sup>

355 <sup>8</sup>

367 <sup>8</sup>

376 <sup>8</sup>

384 <sup>8</sup>

(♩ = 80)

388 <sup>8</sup>

392 <sup>8</sup>

399 <sup>8</sup>

406 <sup>s</sup>

412 <sup>s</sup>

417 <sup>s</sup>

422 <sup>s</sup>

427 <sup>s</sup> (♩ = 62) 429 <sup>s</sup>

434 <sup>s</sup>

# MOTET

## BWV 227

*Jesu, meine Freude*

Transcription :  
*Pierre Montreuille*

**J.S. BACH**

ALTO

(♩ = 74)

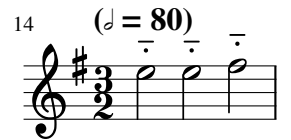

68

76

82

87

93

98 (♩ = 70)

100

106

111 (♩ = 80)

113

121

129

135 (♩ = 90)

137

143

151

158

166

175

185

193

198

201

204

209

214

218

224

228

232

Adagio (♩ = 60)

238

243

246

(♩ = 70)

247

251

256

259

(♩ = 66)

260

264

267

270

272

274

277

280

282 (♩ = 64)

287

302

320

335

354

364

372

(♩ = 80)

388

396

402

409

415

422

(♩ = 62)

429

436

# MOTET

## BWV 227

*Jesu, meine Freude*

**J.S. BACH**

Transcription :  
Pierre Montreuille

TENOR

160

168

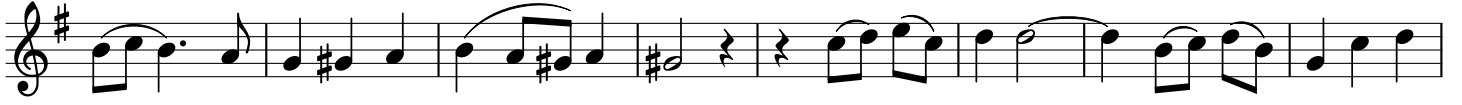

176

185

193

198

199

202

206

210

216

220

224

227

230

233 *Adagio* (♩ = 60)

238

243 246 (♩ = 70)

248

252

256

259 (♩ = 66)

262

266

269

270

272

274

275

277

279

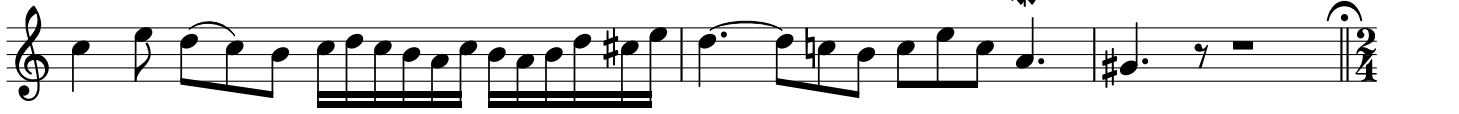

282 (♩ = 64)

290

299

308

3

319

2

328

335

2

344

3

354

5

366

375

384

388 (♩ = 80)

391

398

404

409

413

419

425

(♩ = 62)

431

438

# MOTET

## BWV 227

*Jesu, meine Freude*

Transcription :  
*Pierre Montreuille*

**J.S. BACH**

BASSE

64

72

79

94

98 (♩ = 70)

100

107

111 (♩ = 80)

135 (♩ = 90)

142

150

154

161

171

178

186

193

198

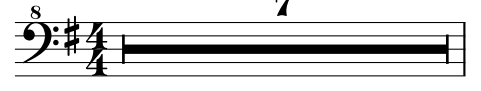

205

208

211

218

223

226

229

Adagio (♩ = 60)

235

240

245

246 (♩ = 70)

249

253

257

259 (♩ = 66)

260

263

267

269

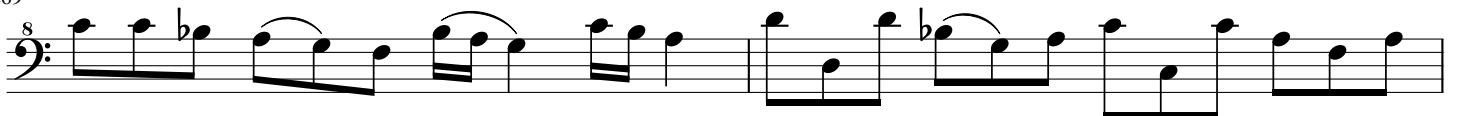

271

274

276

277

278

280

282 (♩ = 64)

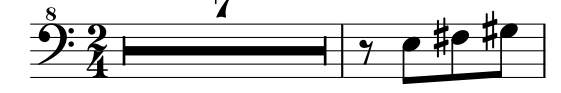

290

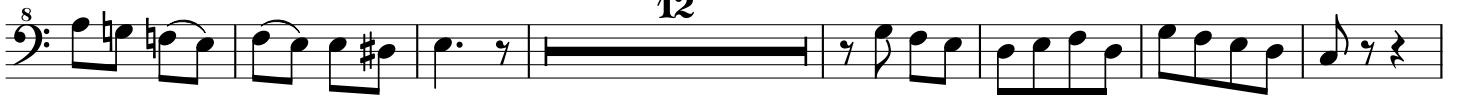

309

324

343

357

378

388 (♩ = 80)

392

398

404

415

421

428

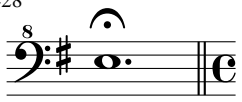

429 (♩ = 62)

434

