GOTTES SOHN IST KOMMEN

Choral BWV 600

J. S. BACH
Transcription
Pierre Montreuille
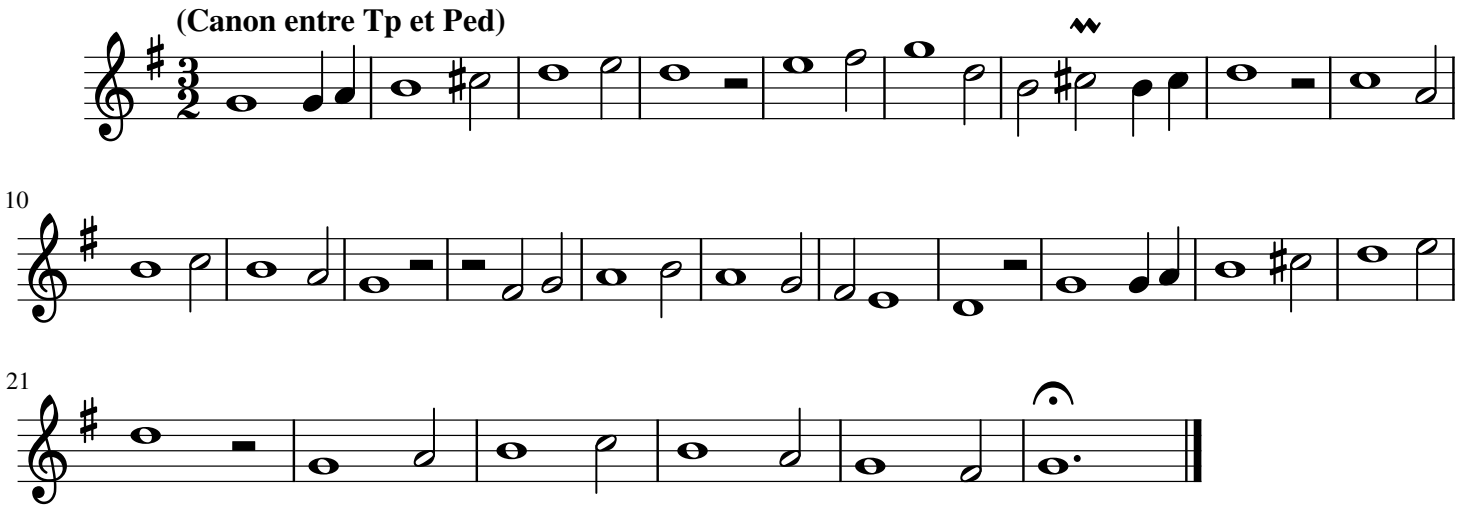
Trompette en Si♭