

Fugue

De la Fantaisie et Fugue
BWV 542 pour orgue

Violin I

J S BACH
Transcription
Pierre Montreuille

FUGA (♩ = 84)

4

8

11

15

22

26

31

fr

36

41

45

48

50

53

56

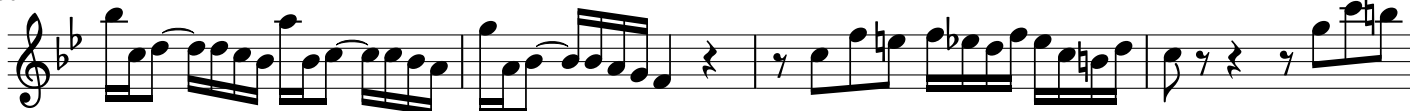

60

63

67

73

76 *tr*

81

87

91

93

96

99

102

105

109

112

Fugue

De la Fantaisie et Fugue
BWV 542 pour orgue

Violin II

J S BACH
Transcription
Pierre Montreuil

FUGA (♩ = 84)

3

7

12

17

21

25

28

5

36

41

60

63

68

72

81

84

86

90

111

Fugue

De la Fantaisie et Fugue
BWV 542 pour orgue

Viola

J S BACH
Transcription
Pierre Montreuille

FUGA (♩ = 84)

8

12

15

19

22

26

32

35

43

49

55

63

66

69

71

75

77

80

85

89

93

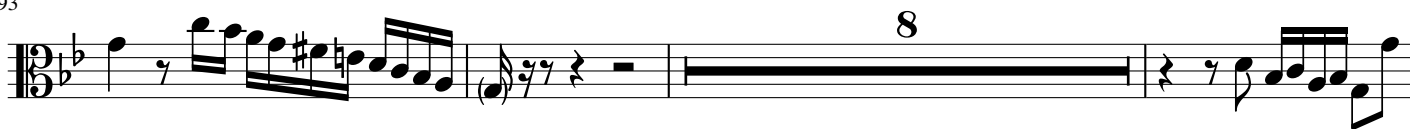

104

107

112

Fugue

De la Fantaisie et Fugue
BWV 542 pour orgue

Violoncello

J S BACH
Transcription
Pierre Montreuille

FUGA (♩ = 84)

13

17

21

29

33

36

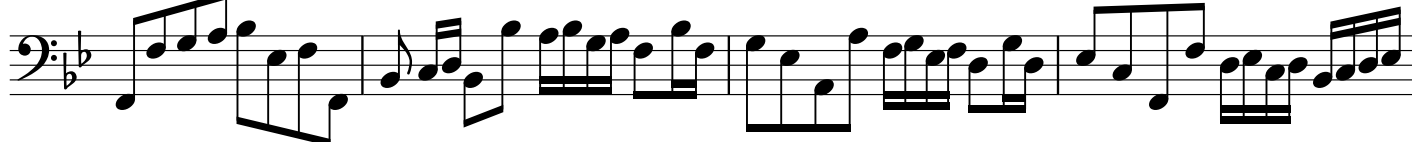

40

43

46

51

54

57

60

62

67

72

75

79

86

91

95

98

101

106

109

113

Fugue

De la Fantaisie et Fugue
BWV 542 pour orgue

Violin I

Version avec articulations
suggérées par le transcripteur

J S BACH
Transcription
Pierre Montreuille

FUGA (♩ = 84)

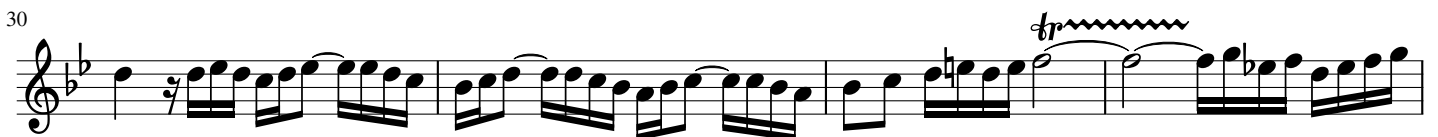

39

44

47

49

52

55

59

62

65

70

74

78

82

88

91

93

96

99

102

105

109

112

Fugue

De la Fantaisie et Fugue
BWV 542 pour orgue

Violin II

Version avec articulations
suggérées par le transcripteur

J S BACH

Transcription
Pierre Montreuille

FUGA (♩ = 84) 3

41

60

63

68

72

81

84

86

90

111

Fugue

De la Fantaisie et Fugue
BWV 542 pour orgue

Viola

Version avec articulations
suggérées par le transcripteur

J S BACH
Transcription
Pierre Montreuille

FUGA (♩ = 84)

8

12

15

19

22

26

2

35

43

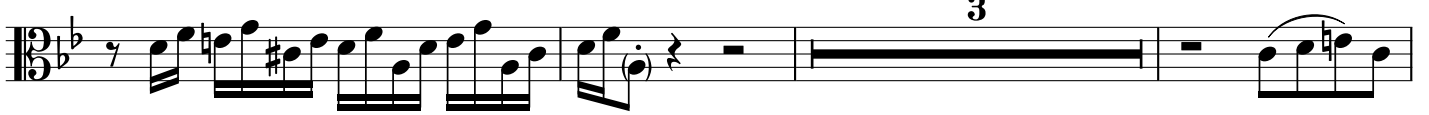

49

55

63

66

69

71

75

!

!5

89

93

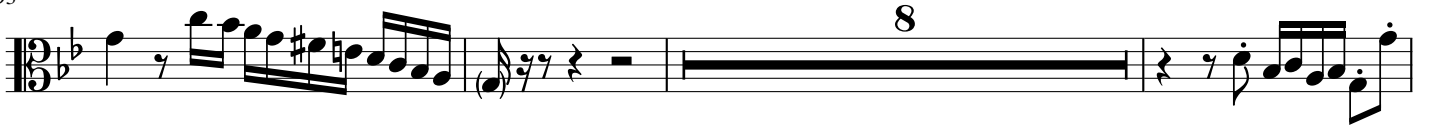

104

107

112

Fugue

De la Fantaisie et Fugue
BWV 542 pour orgue

Violoncello

Version avec articulations
suggérées par le transcripteur

J S BACH
Transcription
Pierre Montreuille

FUGA (♩ = 84)

13

17

21

29

33

36

40

3

46

51

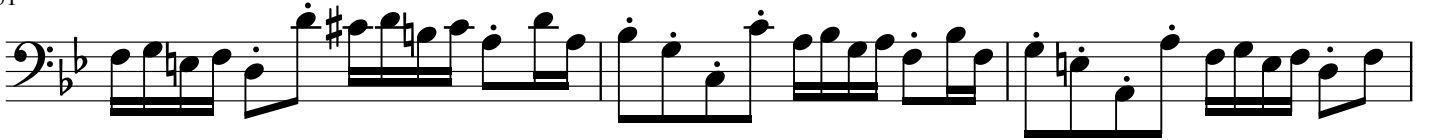

54

57

60

62

67

72

75

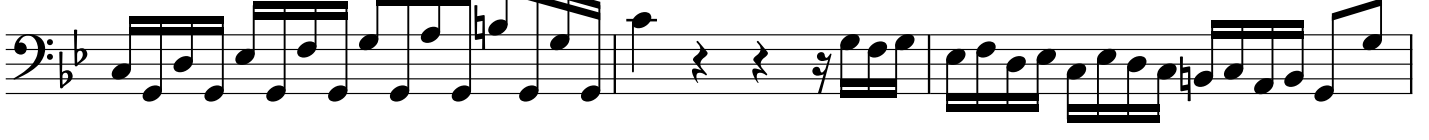

7"

" !

90

9

97

100

103

108

111

114

