

# Fugue

De la Fantaisie et Fugue  
BWV 537 pour orgue

J S BACH

*Transcription*

*Pierre Montreuille*

(Tonalité originale : do mineur  
Les articulations sont du transcripteur)

FUGA (♩ = 76)  $\frac{4}{4}$

Fl

11

17

22

27

34

40

47

54

61

66

73

78

85

90

94

100

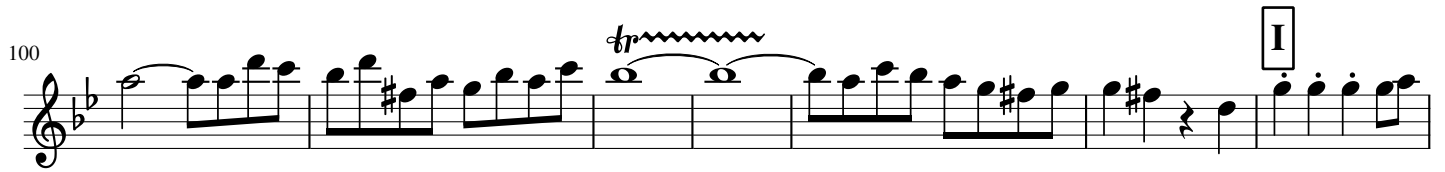

107

113

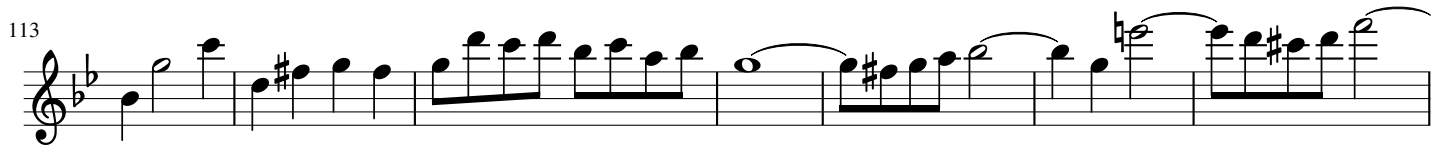

120

125

130

# Fugue

De la Fantaisie et Fugue  
BWV 537 pour orgue

J S BACH

Transcription

Pierre Montreuille

(Tonalité originale : do mineur  
Les articulations sont du transcripteur)

FUGA (♩ = 76)

Htb

8

13

20

29

36

44

51 **E**

58

64 **F**

71

79 **G**

87

96 **H**

105 **I**

111

116

125

# Fugue

De la Fantaisie et Fugue  
BWV 537 pour orgue

J S BACH

*Transcription*

*Pierre Montreuille*

(Tonalité originale : do mineur  
Les articulations sont du transcripteur)

FUGA (♩ = 76) 11 A 3 B

21 C

28

34 D

42

49 E

# Fugue

De la Fantaisie et Fugue  
BWV 537 pour orgue

J S BACH

Transcription

Pierre Montreuille

(Tonalité originale : do mineur  
Les articulations sont du transcripteur)

FUGA (♩ = 76)

10

A

B

17

23

C

11

D

11

E

52

8

F

68

7

G

83

87

94

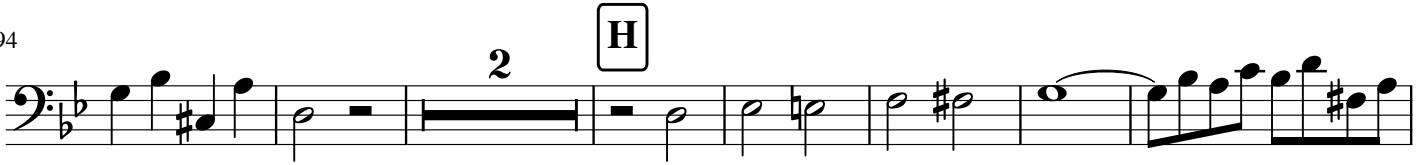

103

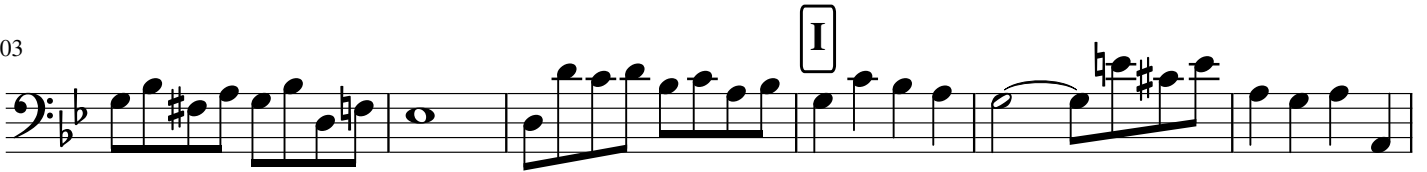

109

117

124

