

FUGA

BWV 557

J.S. BACH

Transcription :
Pierre Montreuille

SOPRANO

(♩ = 90)

8

6

11

16

20

25

30

35

40

FUGA

BWV 557

J.S. BACH

Transcription :
Pierre Montreuille

ALTO

(♩ = 90)

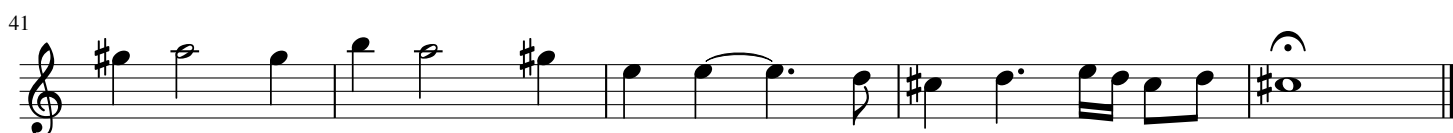
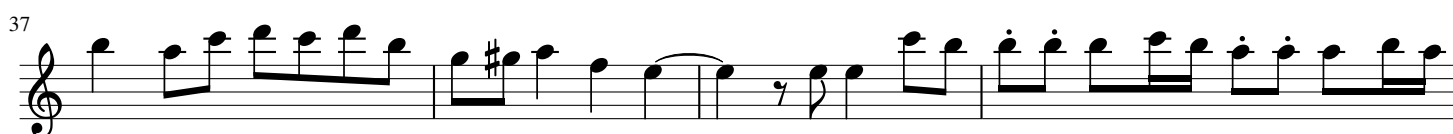
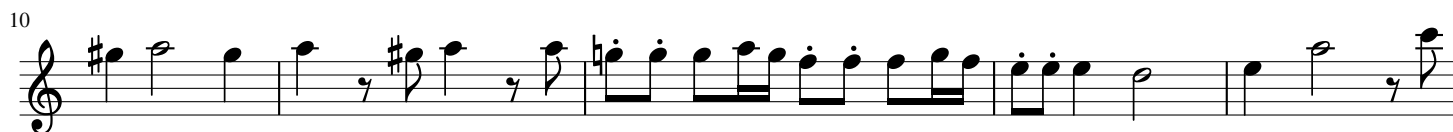

FUGA

BWV 558

J.S. BACH

Transcription :

Pierre Montreuille

TENOR

(♩ = 90)

Flûte à bec soprano

Flûte à bec Ténor

7

S

T

12

S

T

17

S

T

21 ⁸
S
T

25 ⁸
S
T

31 ⁸
S
T

37 ⁸
S
T

42 ⁸
S
T

FUGA

BWV 558

J.S. BACH

Transcription :
Pierre Montreuille

BASSE

(♩ = 90)

Flûte à bec soprano

Flûte à bec basse

S

B

S

B

S

B

23 ⁸
S
B

27 ⁸
S
B

32 ⁸
S
B

36 ⁸
S
B

41 ⁸
S
B