

FUGA 2

BWV ?

J.S. BACH

Transcription :
Pierre Montreuille

SOPRANO

(♩ = 80)

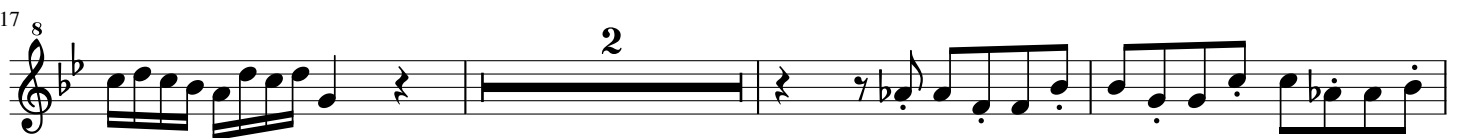

27 ⁸

31 ⁸

37 ⁸

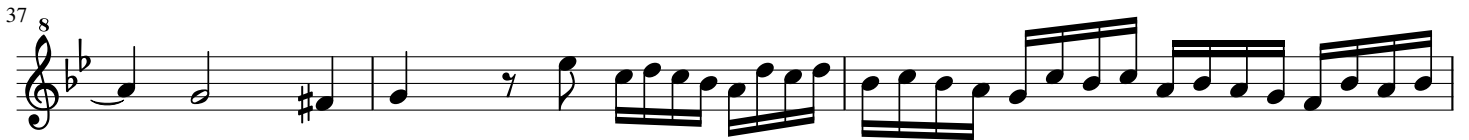

40 ⁸

43 ⁸

FUGA 2

BWV ?

J.S. BACH

Transcription :

Pierre Montreuille

ALTO

(♩ = 80)

FUGA 2

BWV ?

J.S. BACH

Transcription :
Pierre Montreuille

TENOR

(♩ = 80)

6

10

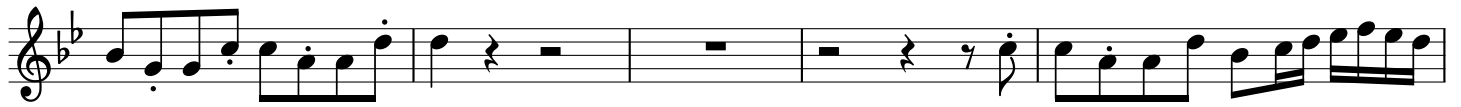

15

20

24

30

33

36

39

42

FUGA 2

BWV ?

J.S. BACH

Transcription :
Pierre Montreuille

BASSE

(♩ = 80)

Soprano

Basse

S

B

S

B

Measures 10-12: Both parts feature more complex rhythmic patterns, including sixteenth and thirty-second notes.

S

B

S

B

Measures 18-22: Final system showing the continuation of the fugue's texture.

24

S

B

28

S

B

33

S

B

36

S

B

39

S

B

43

S

B