

# FUGA

de la "Tocatta et Fuga" pour orgue

BWV 540

**J.S. BACH**

Transcription  
Pierre Montreuille

Fugue à 2 sujets

SOPRANO

(♩ = 66)

8 17 **A** 6

30

39 **B**

45 **C** 3

56

65

70 **D** 2e Sujet

75

79 **E**

86 **F** **13** **G** **7**

110 **H** **4** **I**

120

126 **J**

130

134 **K**

141 **L**

145 **M**

149 **4** **N**

161 **O**

168

# FUGA

de la "Toccatà et Fuga" pour orgue  
BWV 540

**J.S. BACH**

Transcription  
Pierre Montreuille

Fugue à 2 sujets

ALTO

(♩ = 66)

11

A

21

2

32

B

C

41

2

51

58

D

2e Sujet

6

63

E

78

# FUGA

de la "Toccatà et Fuga" pour orgue

BWV 540

**J.S. BACH**

Transcription  
Pierre Montreuille

Fugue à 2 sujets

TENOR

(♩ = 66)

5

15

A

25

3

34

43

B

C

52

59

67

D 2e Sujet 10 E

84 **F** 5

95

102 **G** 3

110 **H**

116 **I** 8

128 **J** **K**

135

141 **L** 3 **M** 4

153 **N** 5 **O**

162

168

# FUGA

de la "Tocatta et Fuga" pour orgue  
BWV 540

**J.S. BACH**

Transcription  
Pierre Montreuille

Fugue à 2 sujets

BASSE

(♩ = 66)

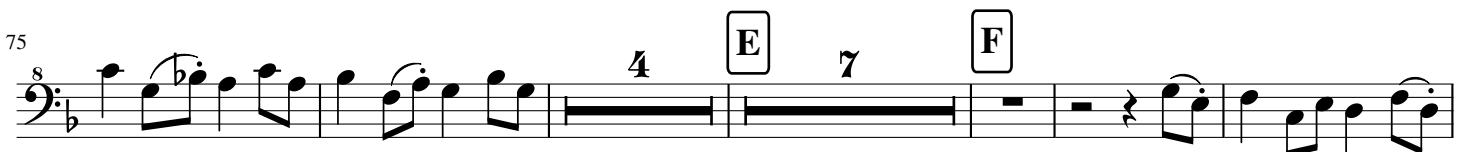

91

8

98

8

G

5

110

H 9 I 9 J 6 K 9 L

8

147

M

8

153

N

2

7

8

158

O

8

163

3

8

104

108

113

116

120

124

134

140

151

157

164