

# FUGA

(de la "Fantasia et Fuga" pour orgue)

BWV 542

**J.S. BACH**

Transcription

Pierre Montreuille

SOPRANO

(♩ = 80)

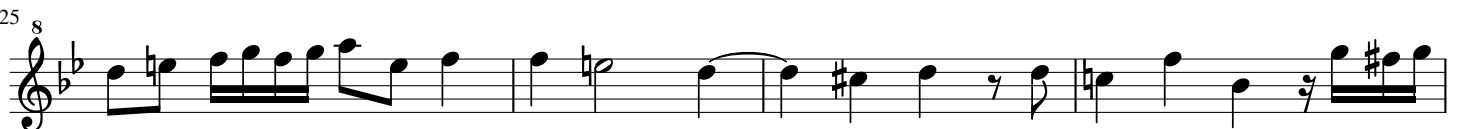
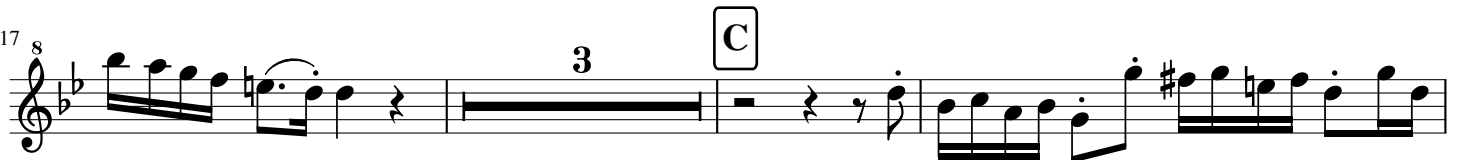
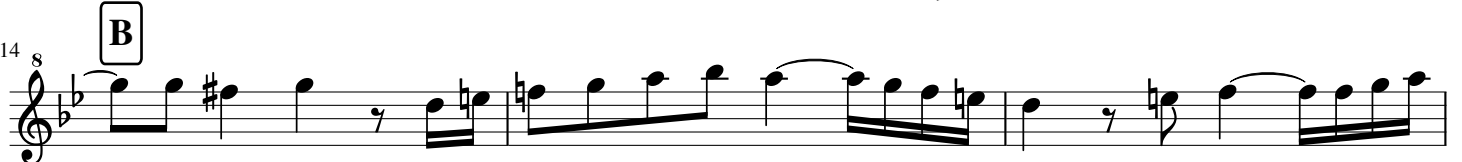
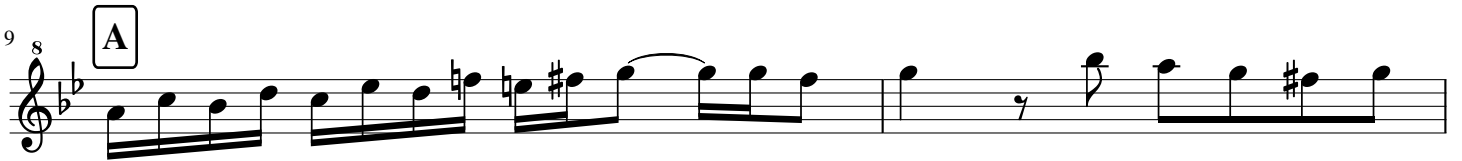

29 <sup>8</sup> **D**

31 <sup>8</sup>

34 <sup>8</sup> **E**

37 <sup>8</sup>

41 <sup>8</sup> **F**

44 <sup>8</sup> 5

50 <sup>8</sup> **G**

51 <sup>8</sup>

53 <sup>8</sup>

55 <sup>8</sup>

58 <sup>8</sup> **H**

60 <sup>8</sup>

62 <sup>8</sup>

64 <sup>8</sup>

66 <sup>8</sup>

70 <sup>8</sup>

73 <sup>8</sup>

75 <sup>8</sup>

78 <sup>8</sup>

81 <sup>8</sup>

84 <sup>8</sup>

89 <sup>8</sup>

91 <sup>8</sup>

93 <sup>8</sup> **K**

95 <sup>8</sup>

97 <sup>8</sup>

99 <sup>8</sup>

101 <sup>8</sup> **L** 2

105 <sup>8</sup>

108 <sup>8</sup>

110 <sup>8</sup> **M** *tr*

112 <sup>8</sup>

115 <sup>8</sup>

# FUGA

(de la "Fantasia et Fuga" pour orgue)

BWV 542

**J.S. BACH**

Transcription  
Pierre Montreuille

ALTO

(♩ = 80)

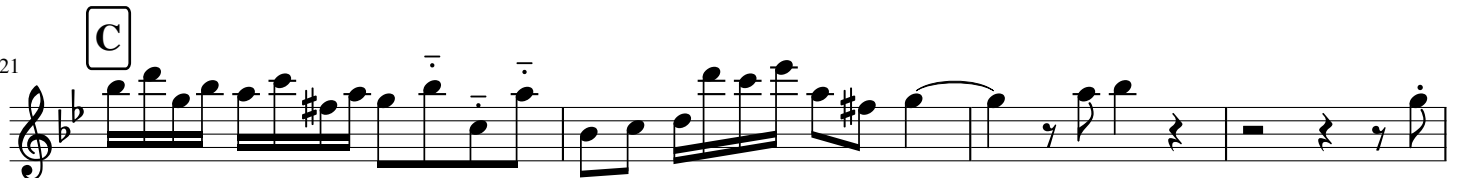
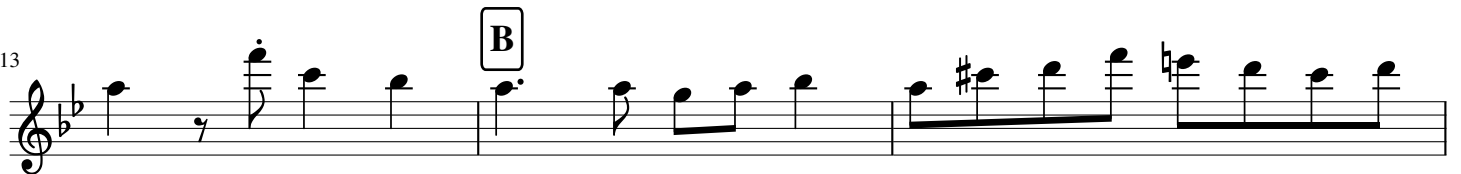
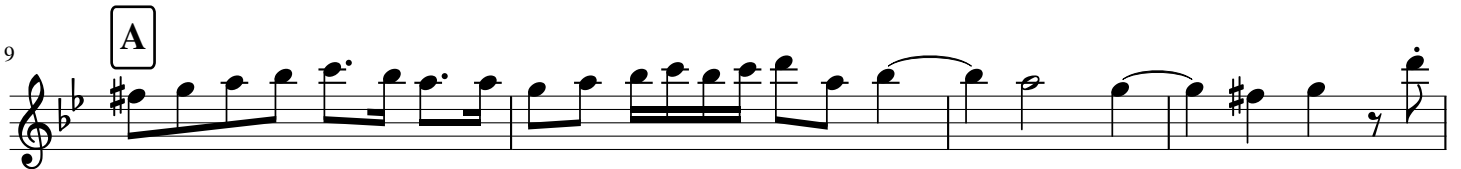

27

29

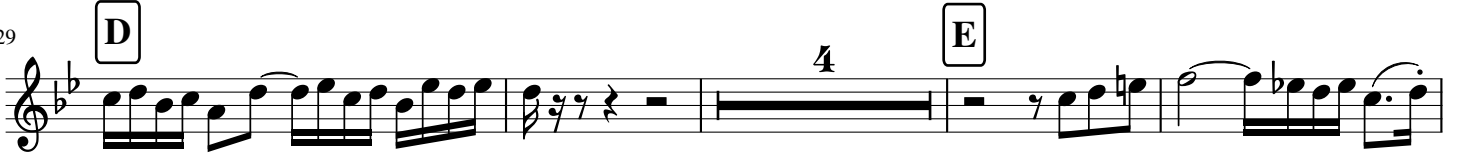

37

41

45

47

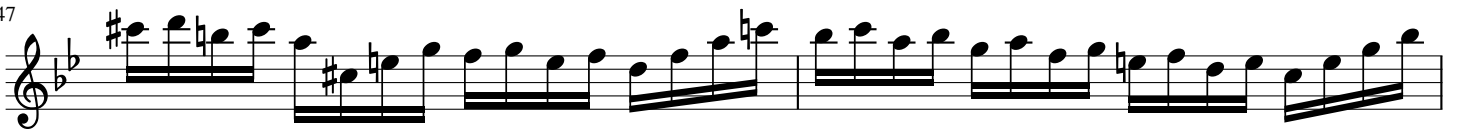

49

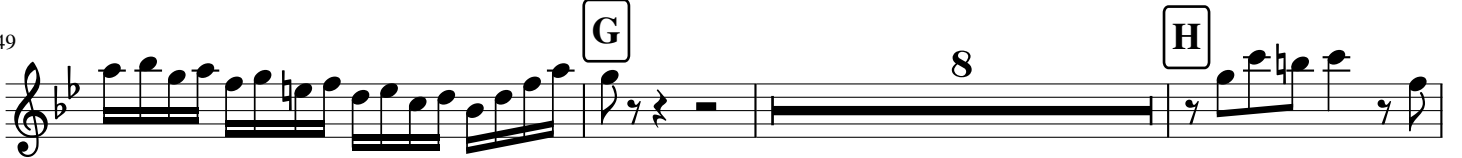

60

62

66

69

72 3

77 **J**

80

82

84

86

89

93 **K** 7 **L**

103

108 **M**

112

# FUGA

(de la "Fantasia et Fuga" pour orgue)

BWV 542

**J.S. BACH**

Transcription  
Pierre Montreuille

TENOR

(♩ = 80)

8

A

11

13

15

19

21

23

26

30

33

36

50

55

59

64

66

68

70

72

76 J

80

84

87

90

93 K 7 L 2

104

106 3 M

113

# FUGA

(de la "Fantasia et Fuga" pour orgue)

BWV 542

**J.S. BACH**

Transcription  
Pierre Montreuille

BASSON

(♩ = 80)

8

A

5

B

16

18

21

C

26

3

D

31

33

35

E

37

39

41

43

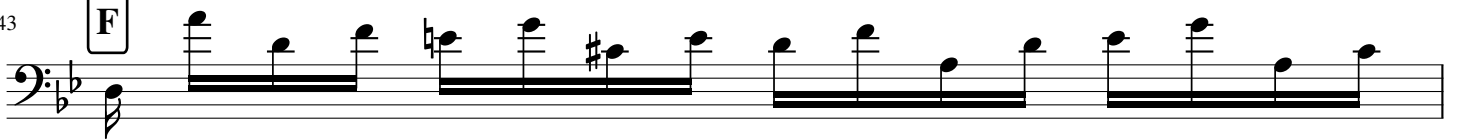

44

45

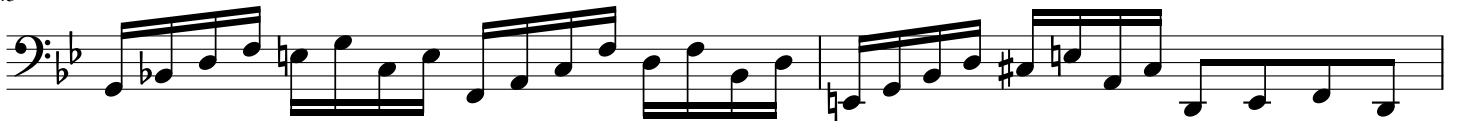

47

51

53

55

57

94 **K**

96

99

101 **L**

103

107

109 **M**

111

113