

Fuga

Du "Praeludium et Fuga" BWV 539
(Fugue à 5 voix)

Violin I

J S BACH

Transcription

Pierre Montreuille

2

A

7

10

13

B

16

21

25

C

30

33

36 D

41

45

47

49

51

53 E

56 2

62

66 F

69

71

74

77

80

83

87

90

93

95

(lento ad lib)

Fuga

Du "Praeludium et Fuga" BWV 539
(Fugue à 5 voix)

Violin II

J S BACH

Transcription
Pierre Montreuille

5 **A**

9 **B**

16

21

24 **C** 4

31

37 **D**

43 3 5 **E**

55

59

63

F 10

78

G

83

88

H 2 3 (lento ad lib)

Fuga

Du "Praeludium et Fuga" BWV 539
(Fugue à 5 voix)

Viola

J S BACH

*Transcription
Pierre Montreuille*

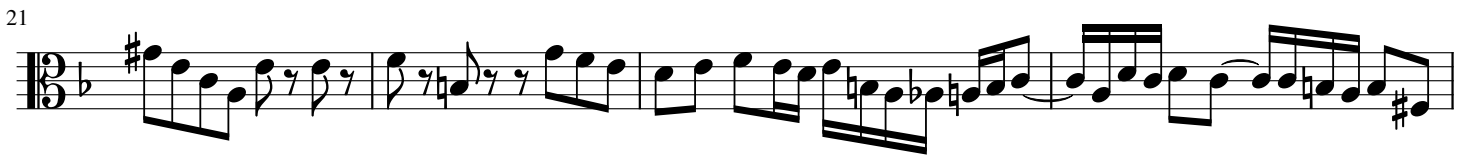
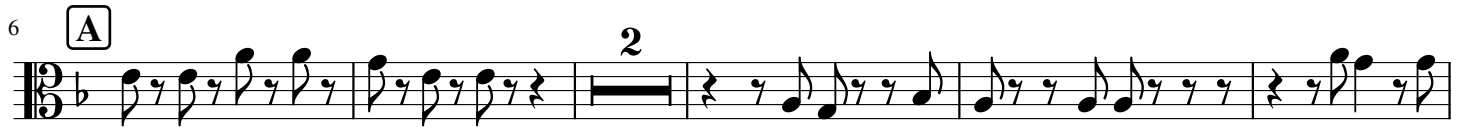

50

E

56

61

66

F

70

75

80

G

86

H

91

95

(lento ad lib)

Fuga

Du "Praeludium et Fuga" BWV 539
(Fugue à 5 voix)

Violoncelle

J S BACH

*Transcription
Pierre Montreuille*

3 **A**

9

14 **B**

20 **C**

30

35 **D**

42

47

Fuga

Du "Praeludium et Fuga" BWV 539
(Fugue à 5 voix)

J S BACH

Transcription

Pierre Montreuille

Contrebasse

4 **A**

9

14 **B**

19

22 **C** 3

29

33

37 **D**

44

48

53

E

59

64

F

2

71

76

80

G

84

87

H

93

(lento ad lib)