

# Fantasia con imitazione

BWV 563

J S BACH

Transcription

Pierre Montreuille

(♩ = 76)

Fl

6

10

14

17

19

23

(tr)

IMITATIO (♩ = 63)

32

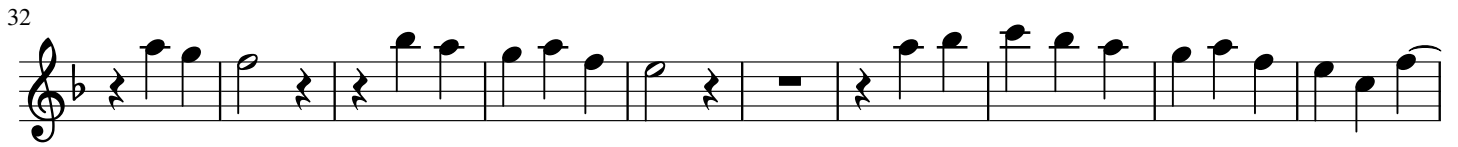

42

56

66

76

88

98

108

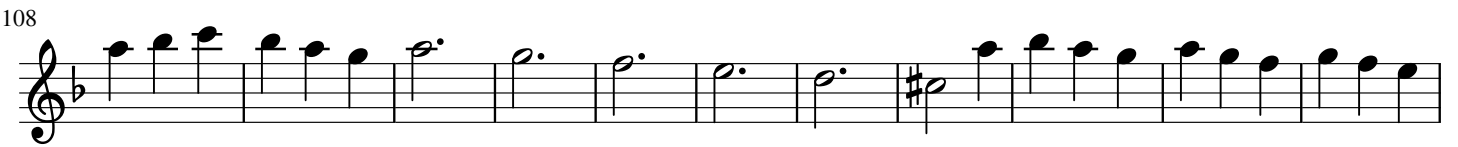

119

127

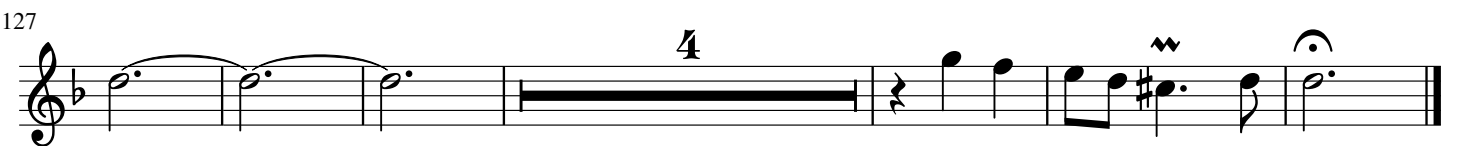

# Fantasia con imitazione

BWV 563

J S BACH

*Transcription*

*Pierre Montreuille*

(♩ = 76)

Ob

6

11

16

25 IMITATIO (♩ = 63)

36

47

3

2

5

62

73

84

95

106

116

127

# Fantasia con imitazione

BWV 563

J S BACH

Transcription

Pierre Montreuille

(♩ = 76)

Clar

7

13

16

21

IMITATIO (♩ = 63)

33

44

55

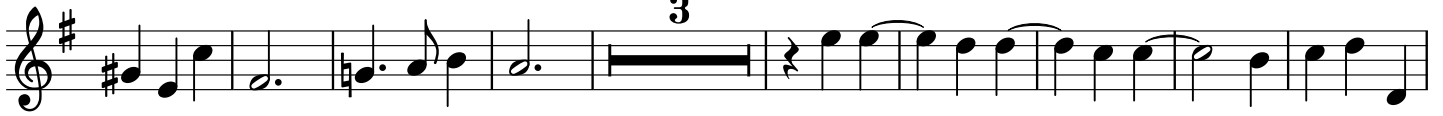

67

80

91

101

110

121

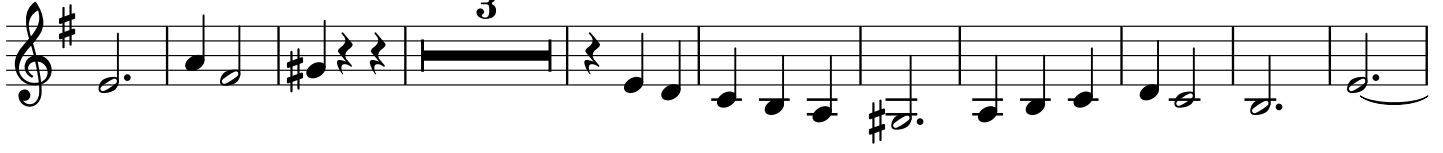

134

# Fantasia con imitazione

BWV 563

J S BACH

*Transcription*

*Pierre Montreuille*

(♩ = 76)

7

15

25

**IMITATIO** (♩ = 63)

**11**

45

59

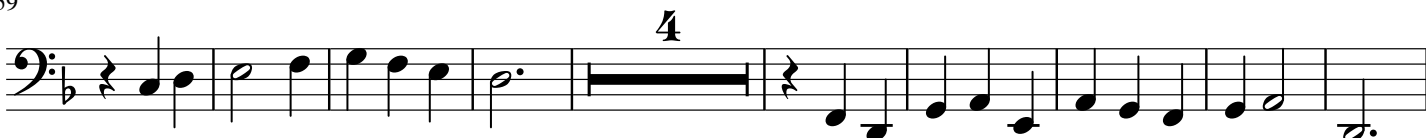

72

87

101

117

129
