

25 **IMITATIO** (♩ = 60)

FANTASIA CON IMITAZIONE

BWV 563

J.S. BACH

Transcription :
Pierre Montreuille

Flûte à bec alto

(♩ = 76)

IMITATIO (♩ = 60)

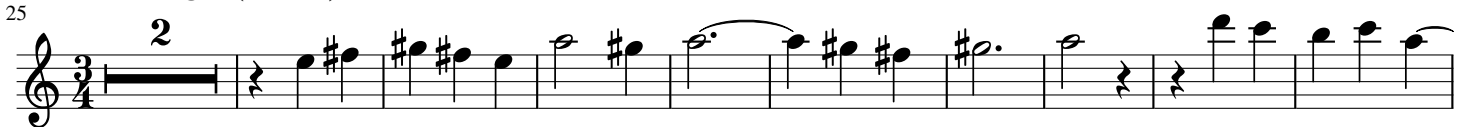

48

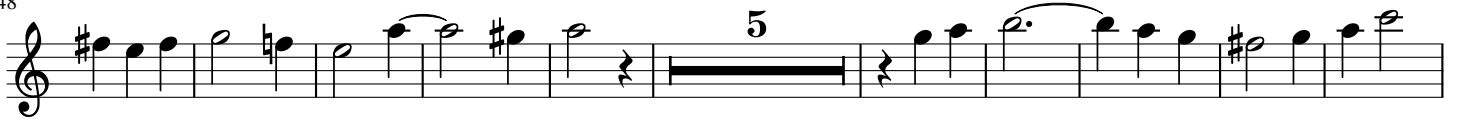

63

74

86

97

109

120

131

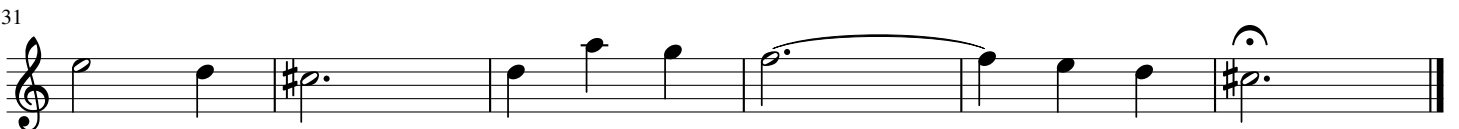

FANTASIA CON IMITAZIONE

BWV 563

J.S. BACH

Transcription :

Pierre Montreuille

Flûte à bec basse

(♩ = 76)

8

18

IMITATIO (♩ = 60)

45

62

80

94

105

121

134

