

# Fantasia et Fuga

BWV 542

Flute

J S BACH

*Transcription  
Pierre Montreuil*

FANTASIA (♩ = 80)

2

3

6

7

8

12 B

15

16

18 C

21

24 D

26

30 E

36

40

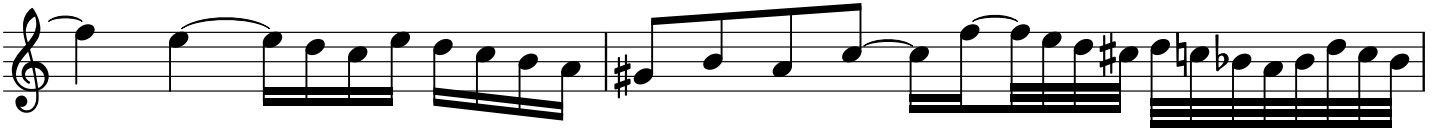

42

43

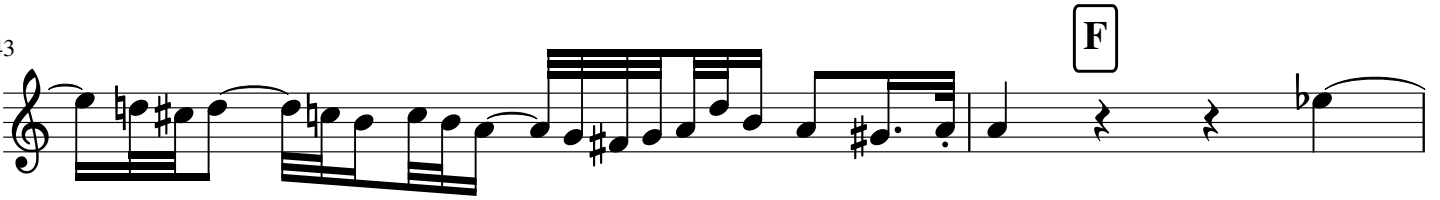

45

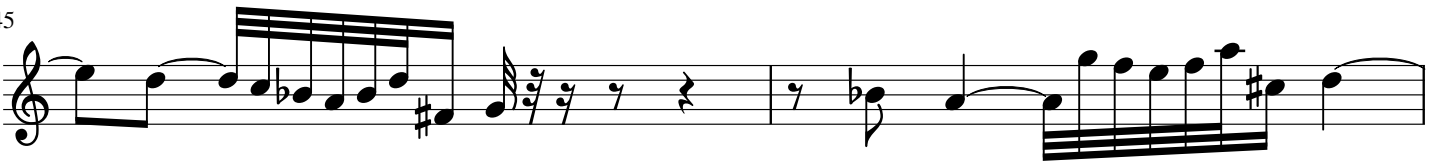

47

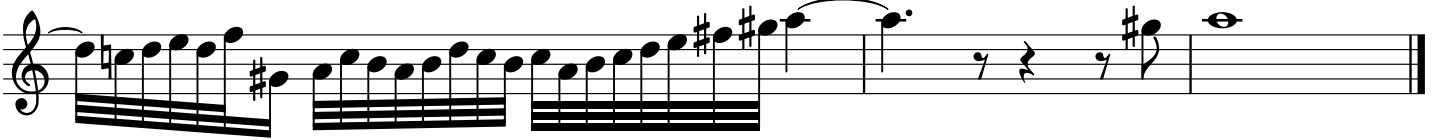

FUGA

4

8

11

15

19

24

28

A

B

C

D

E

F

31

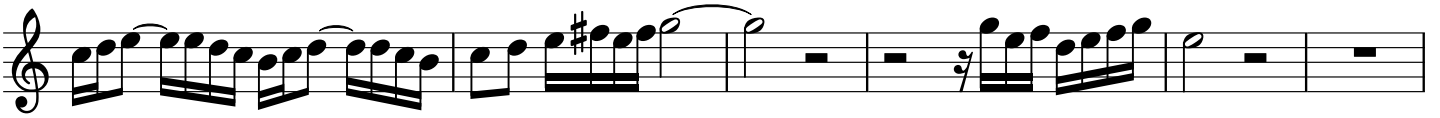

37

G

2

44

H

2

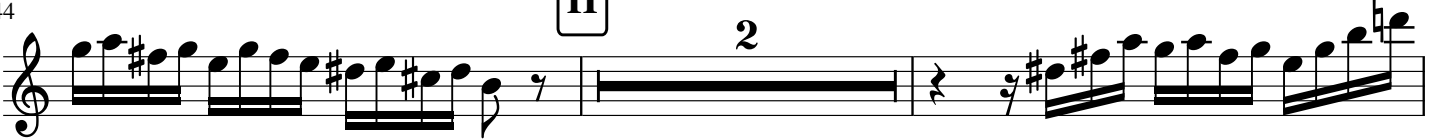

48

50

I

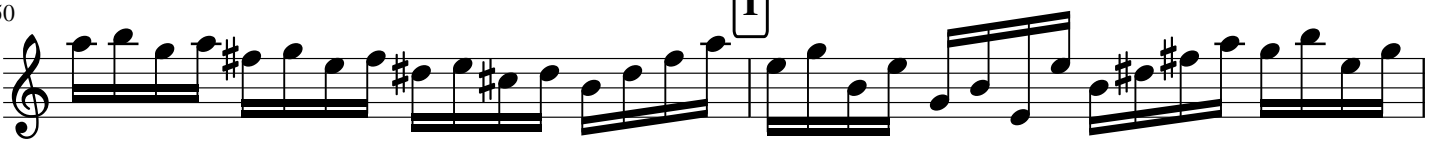

52

55

J

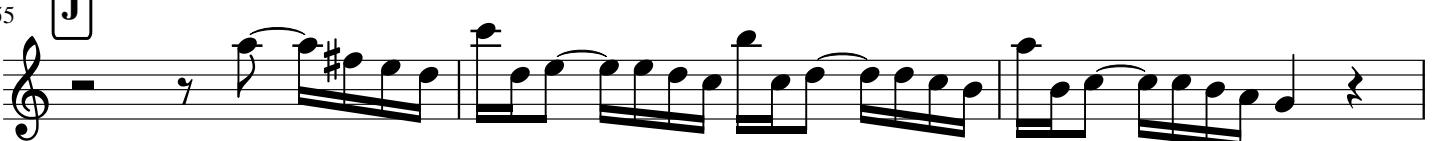

58

62 **K**

66

71

74

76 **L**

80 **M** **N**

84

90

92 O

7

101 P

3

107 Q

110 R

113

# Fantasia et Fuga

BWV 542

Oboe

J S BACH

Transcription  
Pierre Montreuille

FANTASIA (♩ = 80)

3

9 **A**

13 **B**

19 **C**

23 **D**

27

30 E

36

40 F

45

84

86

89

94

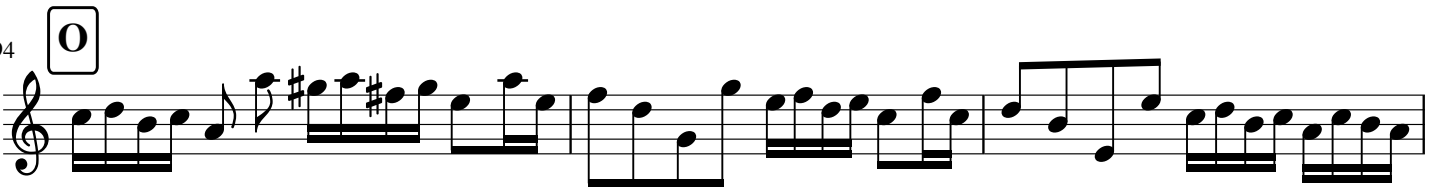

97

99

101

103

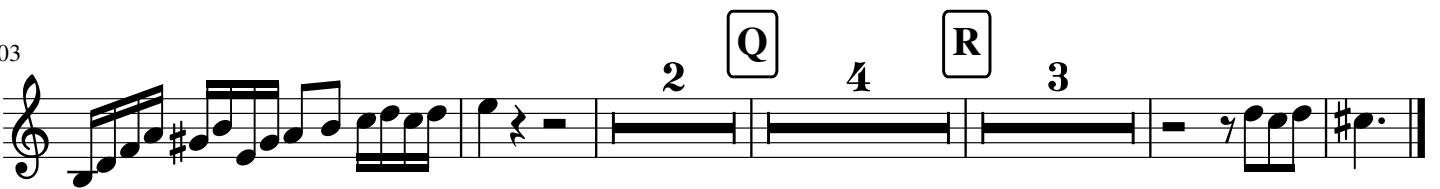

# Fantasia et Fuga

BWV 542

B $\flat$  Clarinet

J S BACH

Transcription  
Pierre Montreuille

FANTASIA (♩ = 80)

4

5

6

10

14

18

A

B

C

FUGA

A

7

11

13

15

B

C

19

22

D

E

26

29

F

32

35

38

42

44

48

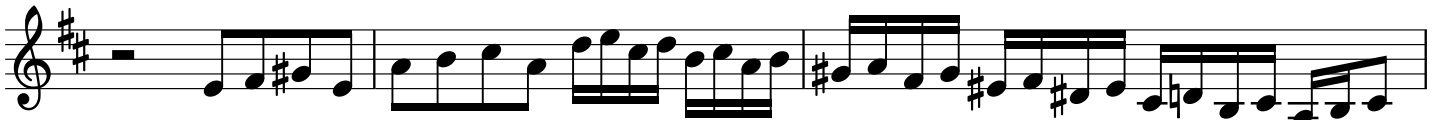

51

60

63 **K**

67

69

71

74

77 **L**

80 **M** **N**

84

88

91

103

106

108

112

# Fantasia et Fuga

BWV 542

Horn in F

J S BACH

*Transcription  
Pierre Montreuille*

## FANTASIA (♩ = 80)

25 **D** **E**

36

40 **F**

48

44 **H** 2

51 **I**

54 **J**

58

59

61

63 **K**

65 **L** 10 2

# Fantasia et Fuga

BWV 542

Bassoon

J S BACH

*Transcription*

*Pierre Montreuille*

FANTASIA (♩ = 80)

A

10

B

16

C

24

D

28

E

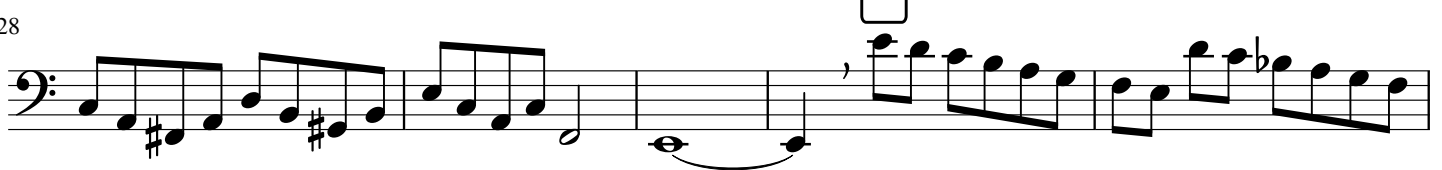

33

38

42

F

47

FUGA

8 **A** 5 **B** 3 **C**

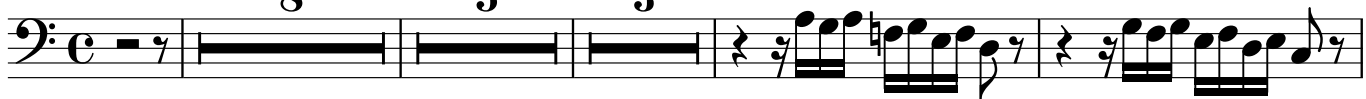

20

26

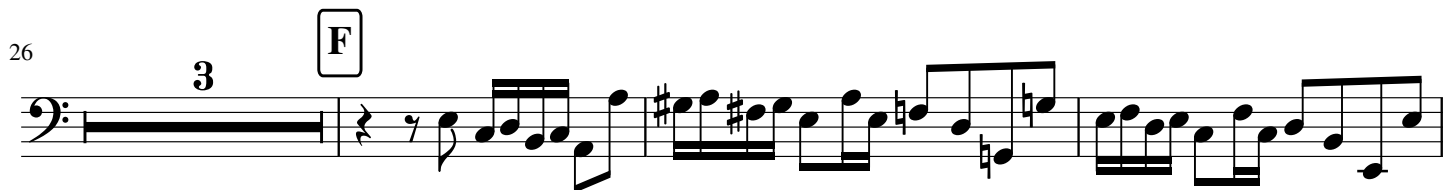

32

35

40

43

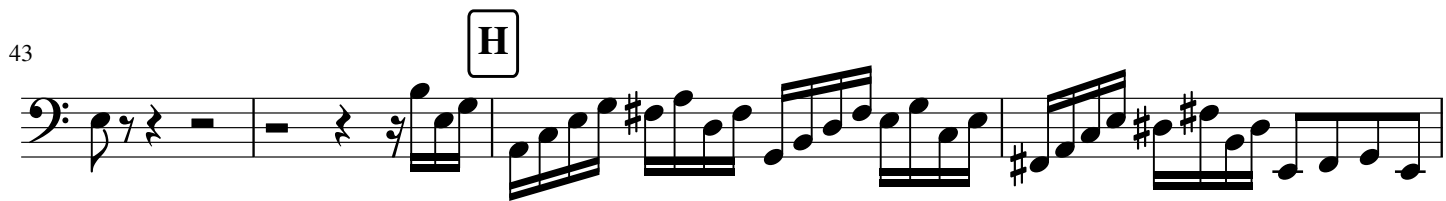

47

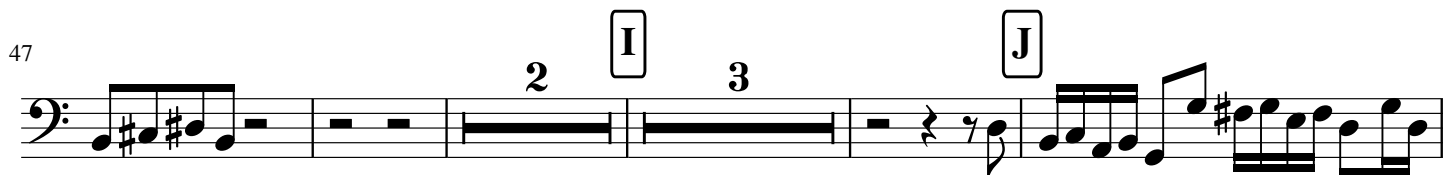

56 K

66

70

74 L

78 M N

85

91 O

100 P

104

112

115
