

# Fantasia et Fuga

BWV 542

Flute

J S BACH

Transcription  
Pierre Montreuil

FANTASIA (♩ = 80)

*f*

2

3

6

7

8

*p*

A

12 B

*f*

15

*f*

16

*f*

18 C

*f*

21

24 D

*p*

26

30 E

*cresc. -* *ff*

36

*f*

40

42

43

**F**

*ff*

45

47

*rit*

*fff*

FUGA (♩ = 80)

*mf*

4

8 **A**

11

15 **B** *tr* **C**

19 **D**

24 **E**

28 **F**

31 *tr*

37 **G** 2

44 **H** 2

48

50 **I**

52

55 **J**

58

62 **K**

66

71

74

76 **L** *tr*

80 **M** **N**

84

90

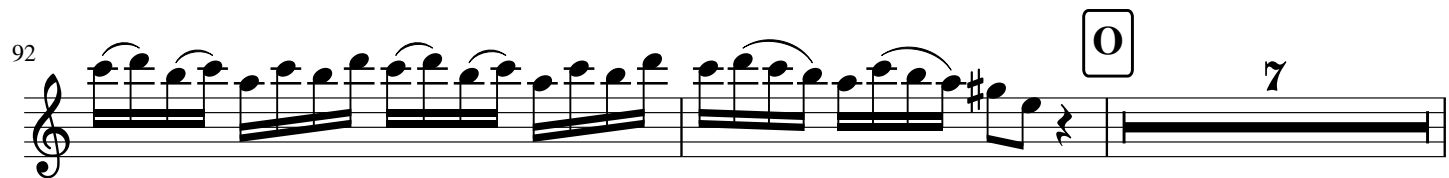
92 

101 

107 

110 

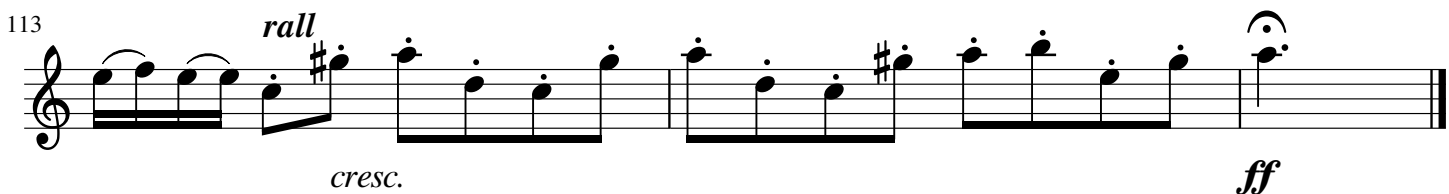
113 

# Fantasia et Fuga

BWV 542

Oboe

J S BACH

Transcription  
Pierre Montreuille

FANTASIA (♩ = 80)

30 E

*cresc. -* *ff*

36

*f*

40 F

*ff*

45 *rit*

*fff*

FUGA (♩ = 80)

2

*mf*

6

9 **A**

15 **B**

18 **C**

21 **D** **E** 4 **F** 4

33 *tr*

37 **G** 3 **H**

46

3 2

54

J 3

60

63

K

67

71

L 3

78

M

82

N

84

86

89

94

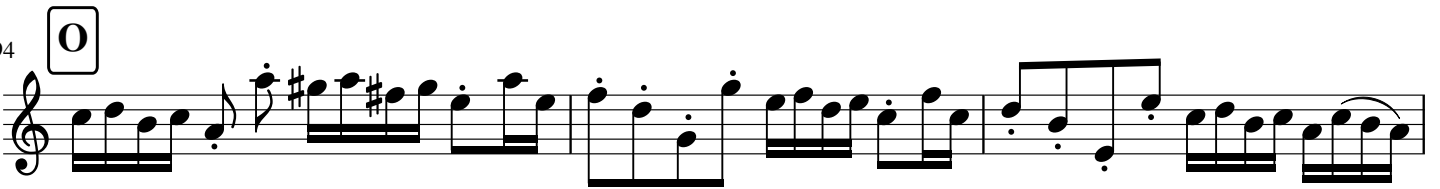

97

99

101

103

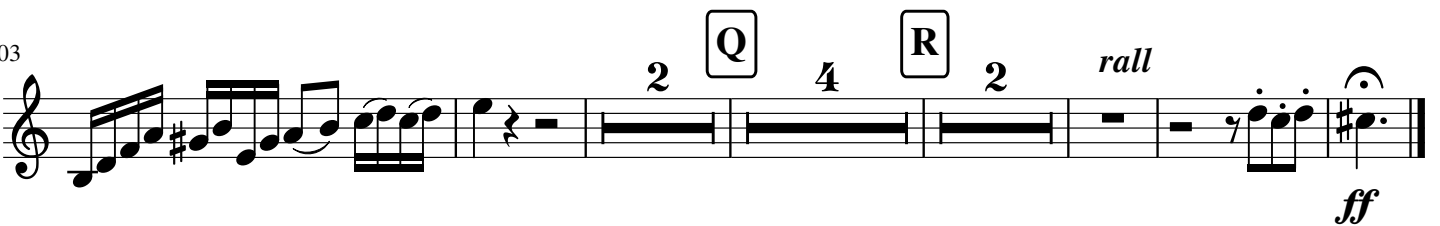

# Fantasia et Fuga

BWV 542

B $\flat$  Clarinet

J S BACH

Transcription  
Pierre Montreuille

FANTASIA (♩ = 80)

*f*

4

5

6

10

14

18

**A**

*p*

**B**

*f*

*f*

*f*

**C**

*f*

22

**D**  
*f* *p*

26

29

**E**  
*cresc.*

33

*ff*

38

*f*

42

44

**F**  
*ff*

46

*rit*  
*fff*

FUGA (♩ = 80)

A

7

*mf*

11

13

15

B

C

19

22

D

E

26

29

F

32

35

38

42

44

48

51

60

63 **K**

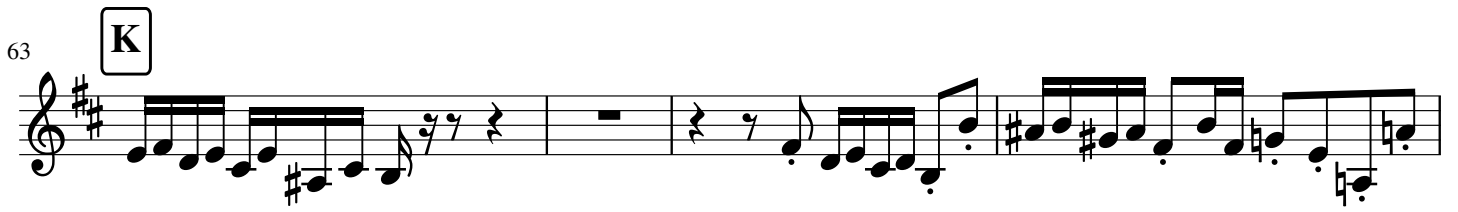

67

69

71

74

77 **L**

80 **M** **N**

84

88

91

103

106

108

112

# Fantasia et Fuga

BWV 542

Horn in F

J S BACH

Transcription  
Pierre Montreuille

## FANTASIA (♩ = 80)

25 D E

*p*

36

*ff*

40 F

*rit* *ff*

48

*fff*

44 **H** 2

51 **I**

54 **J**

58

59

61

63 **K**

65 **L** 10 2

80 **M** 3 **N** 2

89 2 **O**

95

97

100 **P** 5

107 **Q**

109 **R** *f*

113 *rall* *cresc. .* *ff*

# Fantasia et Fuga

BWV 542

Bassoon

J S BACH

Transcription

Pierre Montreuille

FANTASIA (♩ = 80)

**A**

*f* *p*

10 **B**

*f* *f*

16 **C**

*f* *f*

24 **D**

*f* *p*

28 **E**

*cresc. -*

33 *ff*

38

*f*

42

**F**

*ff*

47

*rit*

*fff*

FUGA (♩ = 80)

A B C

8

5

3

mf

D

E

F

3

G

H

I

J

2

3

56 K

66

70

74 L

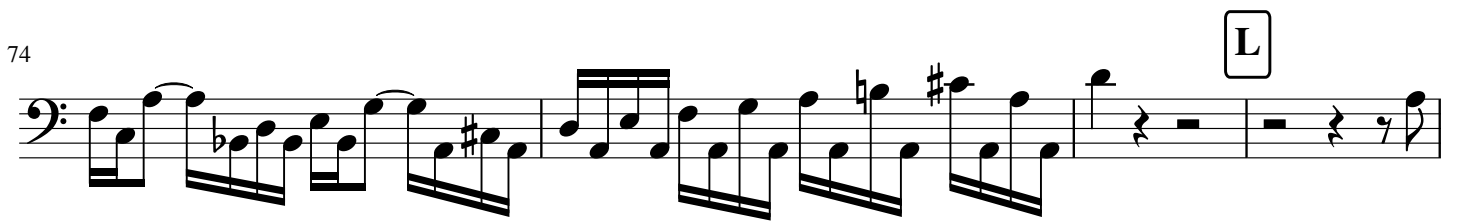

78 M N

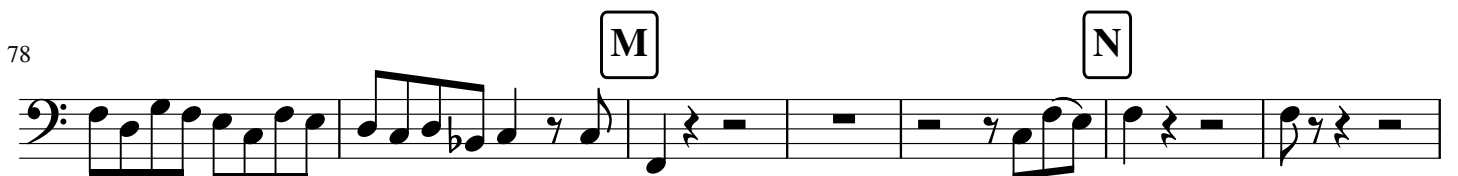

85

91 O

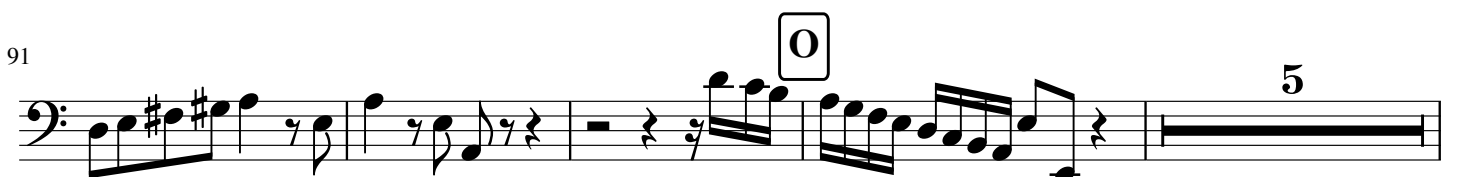

100 P

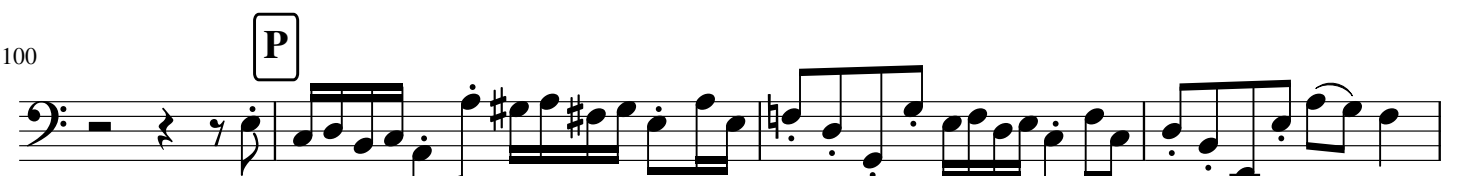

104

112

115