

Vier Duette

J.S BACH

*Transcription
Pierre Montreuille*

Violon

1

BWV 802

(♩ = 90)

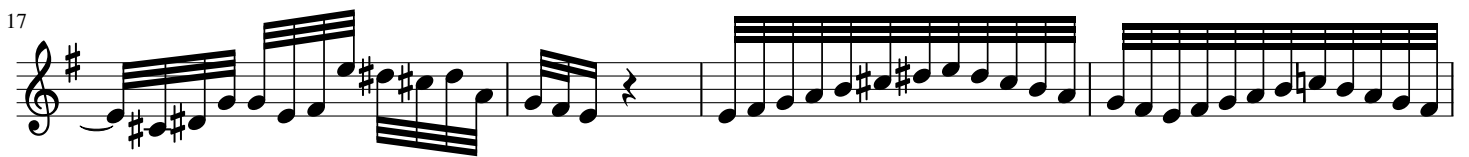
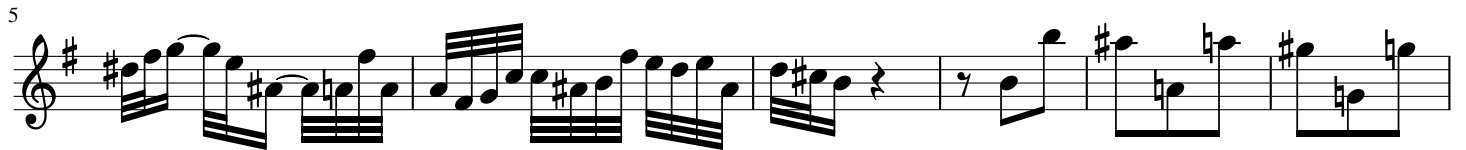

29

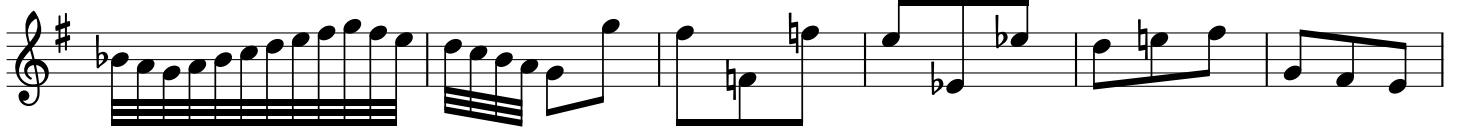

35

39

43

47

51

58

62

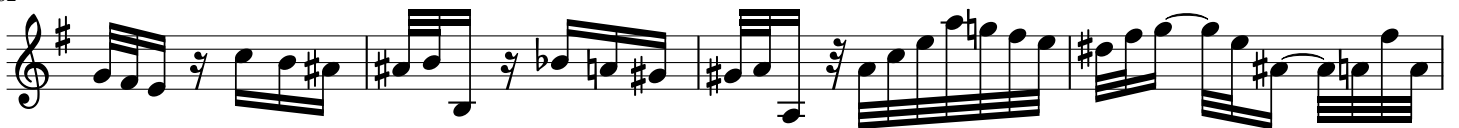

66

72

2

BWV 803

J.S BACH

Transcription

Pierre Montreuil

Violon

(♩ = 92)

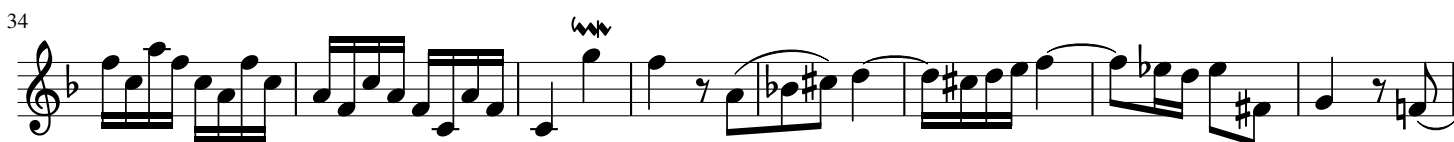
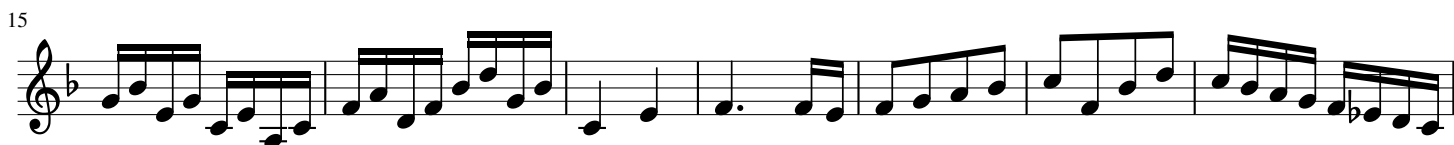

72

79

85

94

101

108

117

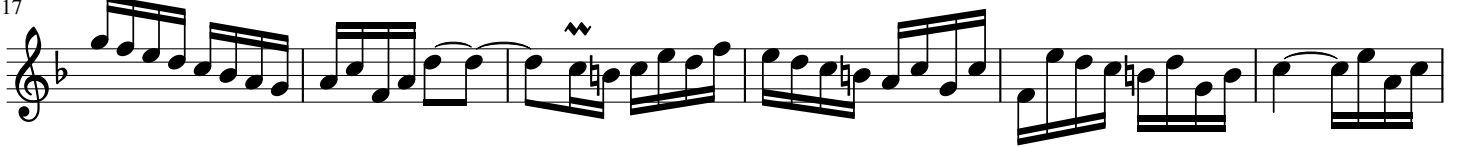

123

130

138

143

3

Violon

BWV 804

J.S BACH
Transcription
Pierre Montreuil

(♩ = 54)

3

4

6

8

10

12

14

16

17

19

21

23

25

27

29

31

33

35

37

4

Violon

BWV 805

J.S BACH
Transcription
Pierre Montreuille

(♩ = 80) 8

15

21

27

33

39

45

51

56

62

69

76

81

87

91

96

103

Vier Duette

J.S BACH

Transcription

Pierre Montreuille

1

BWV 802

(♩ = 90)

Violon

Violoncelle

4

7

12

15

18

21

25

28

32

36

40

43

46

49

53

57

60

63

66

70

2

BWV 803

J.S BACH

*Transcription
Pierre Montreuille*

(♩ = 92)

Violon

Violoncelle

7

12

17

22

27

31

35

41

47

54

59

65

70

76

80

85

91

98

103

109

114

119

124

129

134

139

143

147

3

BWV 804

J.S BACH

Transcription
Pierre Montreuille

(♩ =)

Violon

Violoncelle

(pizz ?)

3

(arco)

4

6

8

10

12

14

15

16

17

19

20

22

24

25

27

29

31

33

35

36

38

4

BWV 805

J.S BACH

Transcription
Pierre Montreuille

(♩ =)

Violon

Violoncelle

9

15

21

28

35

41

48

54

61

67

74

79

85

90

95

102

Vier Duette

1

BWV 802

J.S BACH

Transcription

Pierre Montreuille

Violoncelle

(♩ = 90)

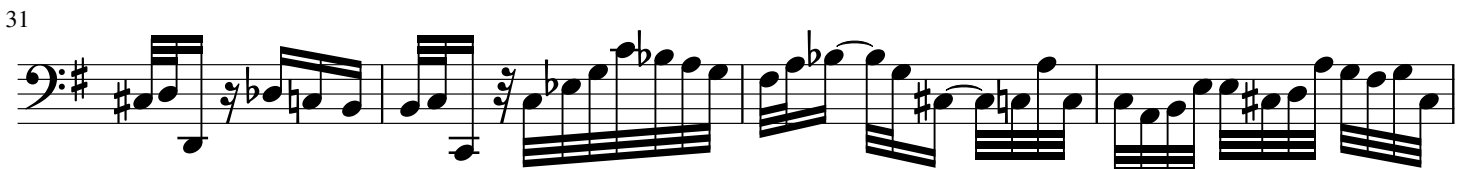
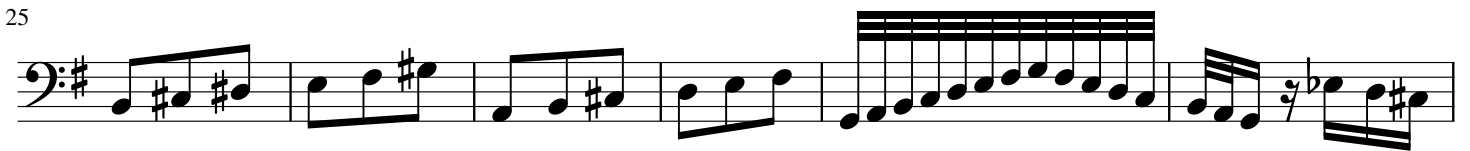
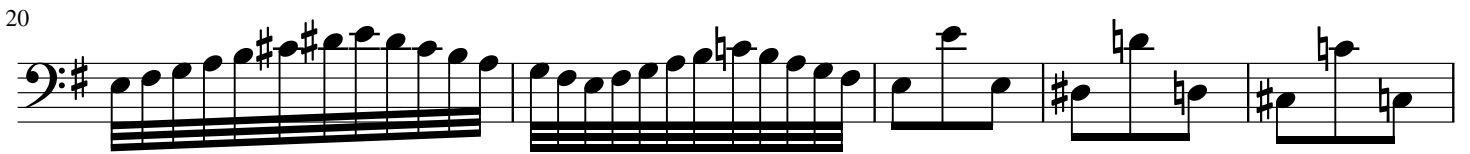
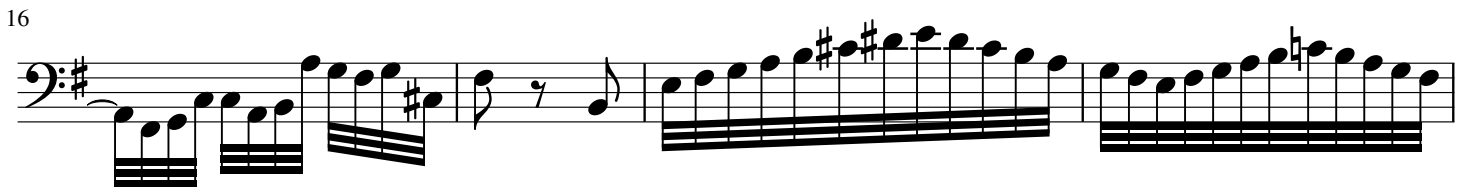

35

41

45

48

52

55

58

61

66

70

Violoncelle

(♩ = 92) 4

11

16

20

25

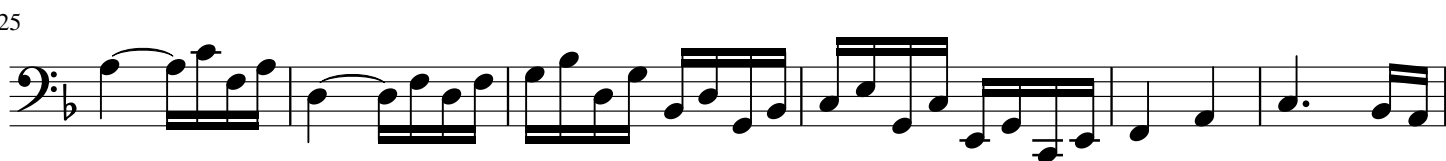

31

37

43

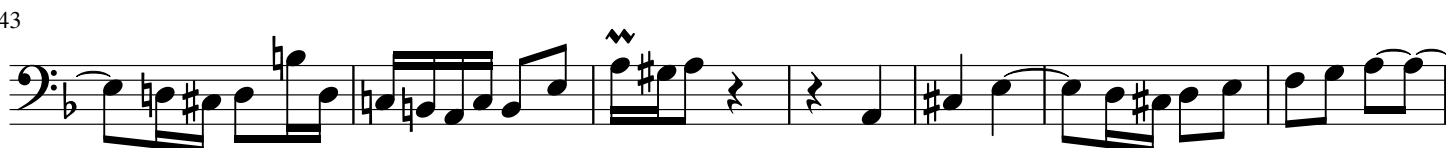

50

56

62

68

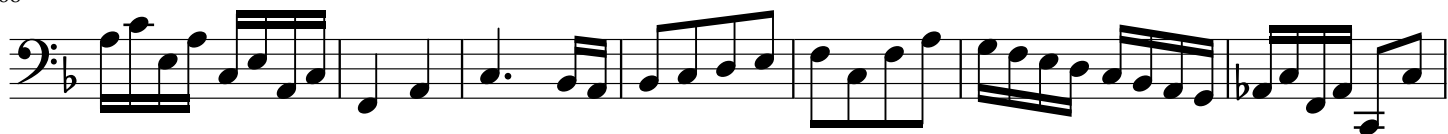

75

80

86

92

99

106

112

116

123

128

132

137

143

149

Violoncelle

BWV 804

J.S BACH
Transcription
Pierre Montreuille

(♩ = 54)

(pizz ?) (arco)

4

6

8

10

12

14

16

18

19

20

21

23

25

27

29

31

33

35

37

4

Violoncelle

BWV 805

J.S BACH
Transcription
Pierre Montreuil

(♩ = 80)

7

Measures 7-12. Continuation of the chromatic scale with some rests and a sharp sign.

13

Measures 13-18. Features a melodic line with a trill and a sharp sign.

19

Measures 19-23. Continuation of the melodic line with a flat sign.

24

31

38

Measures 38-45. Features a trill and a sharp sign.

46

Measures 46-51. Continuation of the melodic line with a sharp sign.

52

Measures 52-57. Continuation of the melodic line with a flat sign.

58

63

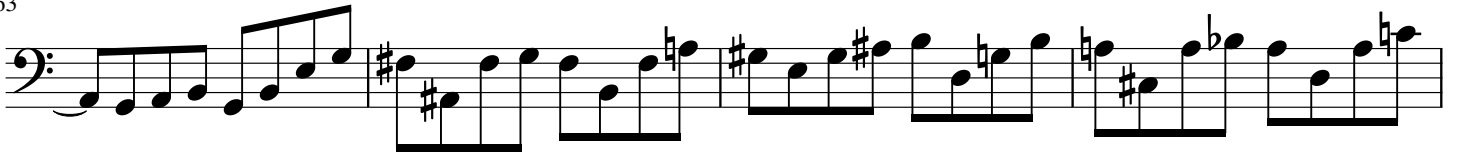

67

71

78

84

91

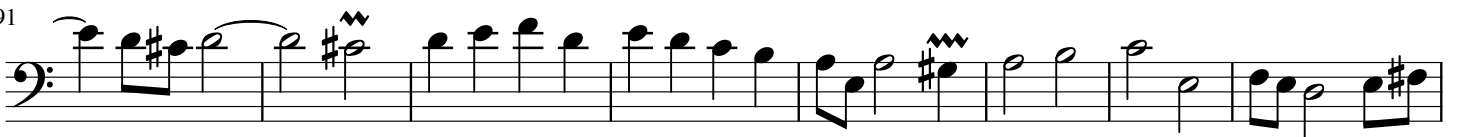

99

104

