Concert für Violine.

Violine II.

J. S. Bach.
(Bearbeitet von Gustav Schreck.)

Moderata.

f

tr

fz

tr

A

p

cresc.

mf

B

f

p

pizz.

coll'arco

pizz.

coll'arco

3

1

C

f

p

3

f

D

p

cresc.

f

1

p

1

1

Violine II.

E

F

G

H

Largo.

Presto.

I

K

L

M

N
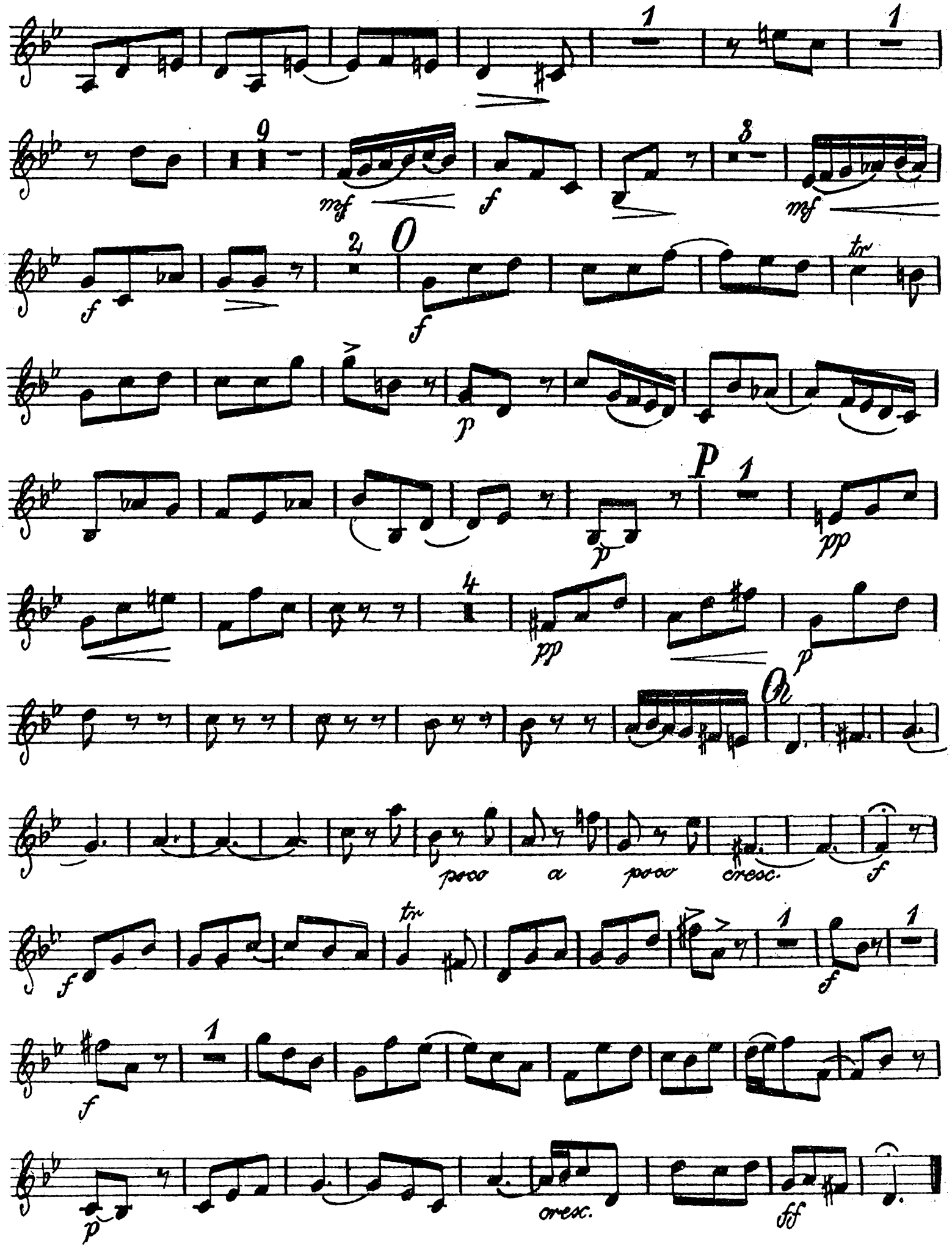
Violine II.