

Concerto

BWV 596 d'après VIVALDI

Flute

J S BACH

Transcription & annotations

Pierre Montreuille

Allegretto (♩ = 110)

p

6

8

2

13

17

21

f

25

29

Grave (♩ = 69)

Fugue (♩ = 88)

54

J

57

60

63

(rall) (lento)

Largo e spiccato ♩ = 100)

p *f*

4

7

10

13

15

p

18

(♩ = 100)

mf

5

A

f

11

B

C

mf

16

18

21

D

E

f

28

F

G

f

32

34

H

p stacc

39

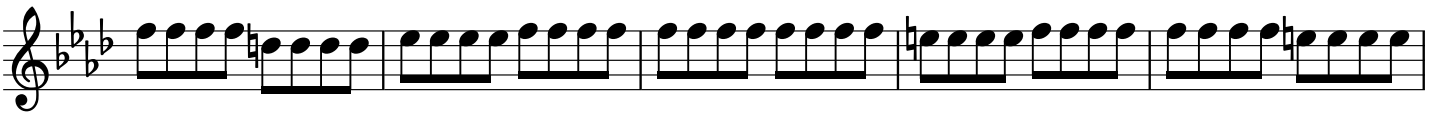

44

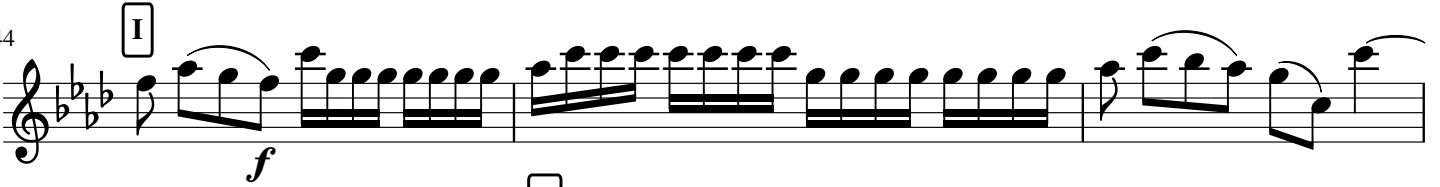

47

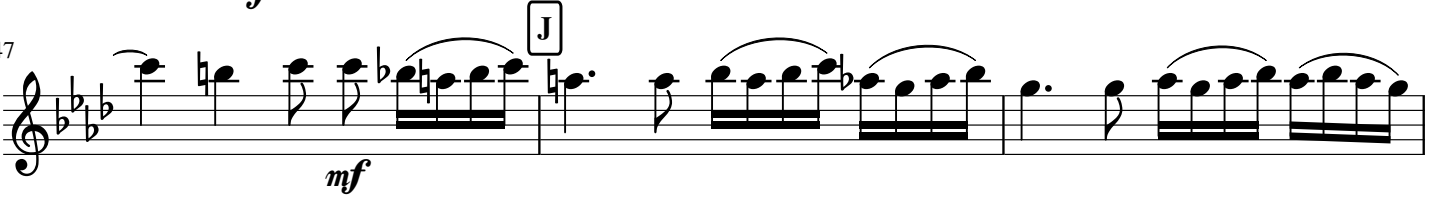

50

54

58

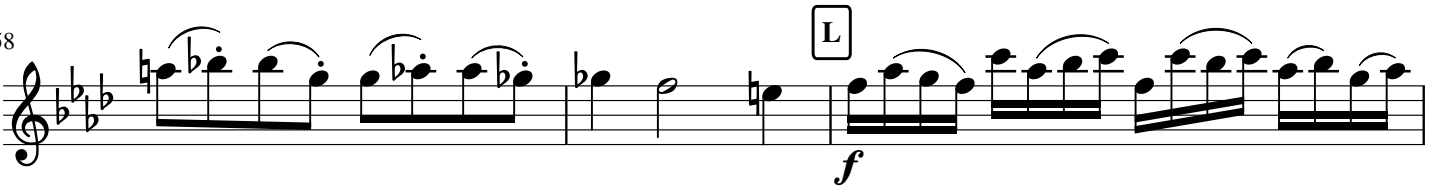

61

64

68

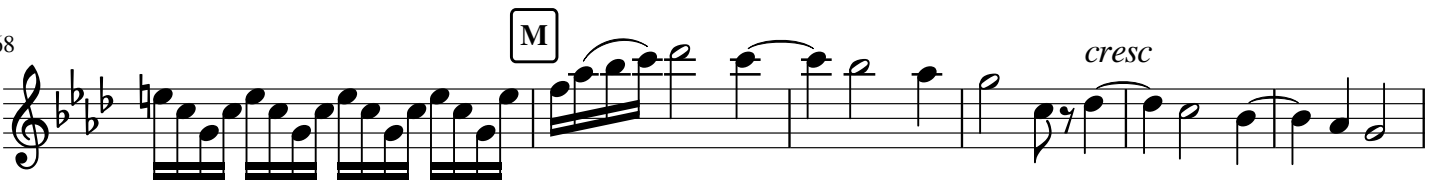

74

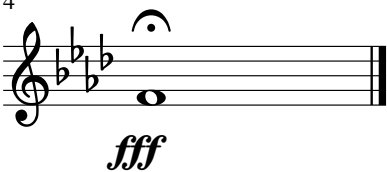

Concerto

BWV 596 d'après VIVALDI

Oboe

J S BACH

Transcription & annotations

Pierre Montreuille

Allegretto (♩ = 110)

5

11

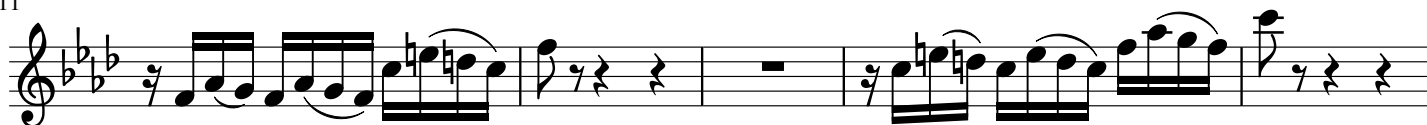

16

21

25

29

Grave (♩ = 69)

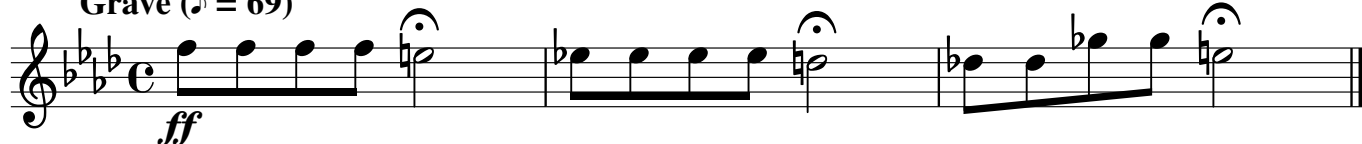

Fugue (♩ = 88)

14

18

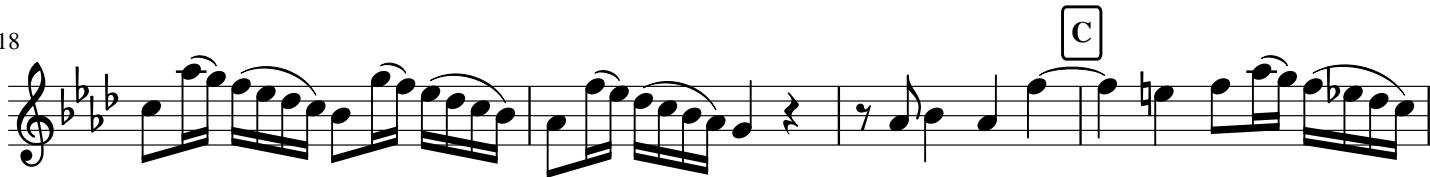

22

25

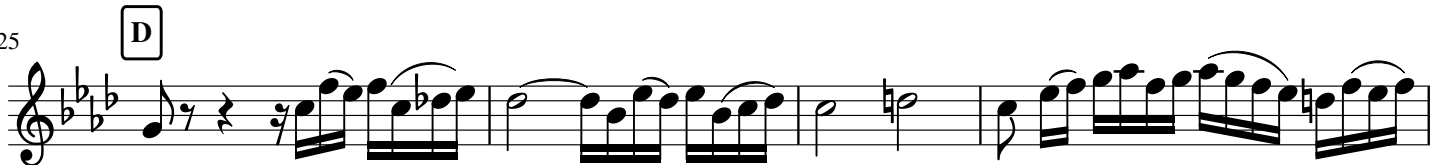

29

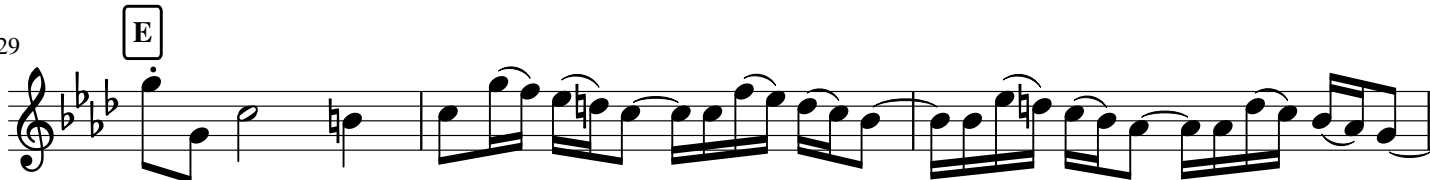

32

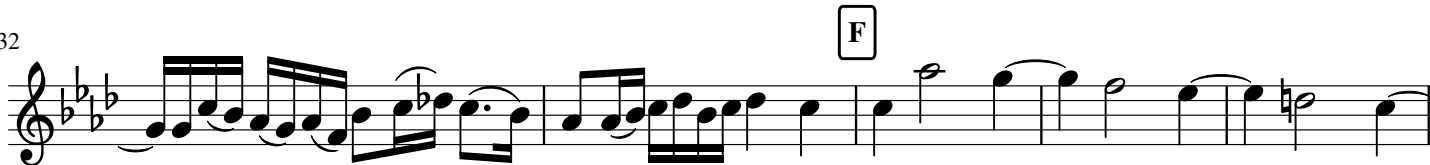

37

41

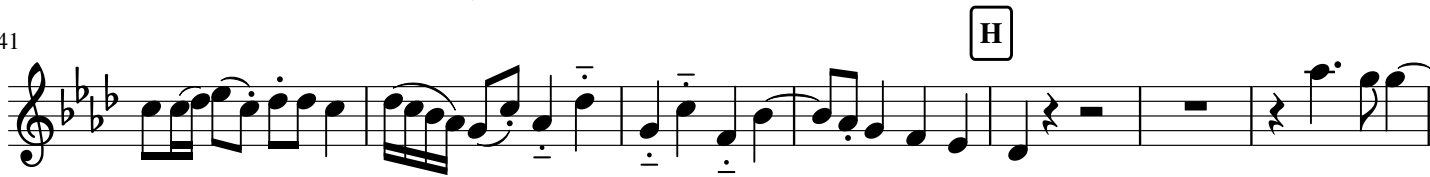

48

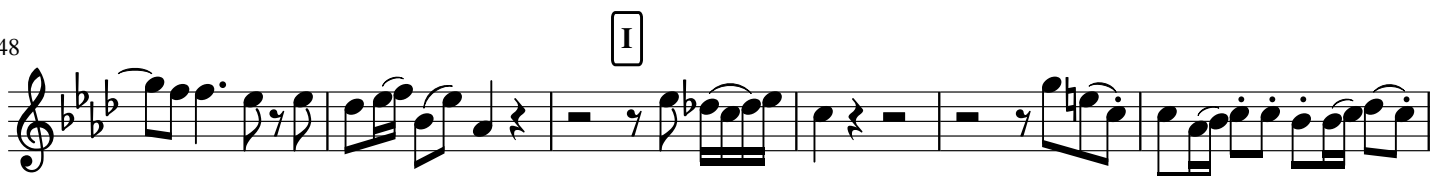

54

59

61

64

(rall) (lento)

Largo e spiccato ♩ = 100)

4

7

10

13

16

(♩ = 100)

mf

5 A

12 B C *mf*

16

19 D

23 E *ff*

25

27 F G *f*

32

35 H *f stacc*

37

39

41

43

46

51

55

59

64

67

73

Concerto

BWV 596 d'après VIVALDI

B \flat Clarinet

J S BACH
Transcription & annotations
Pierre Montreuille

Allegretto (♩ = 110)

8

12

21

27

Grave (♩ = 69)

ff

Fugue (♩ = 88)

4

10

A

B

14

18

23

27

31

36

40

45

53

55

58

66 *(rall)* *(lento)*

Largo e spiccato ♩ = 100)

4

7

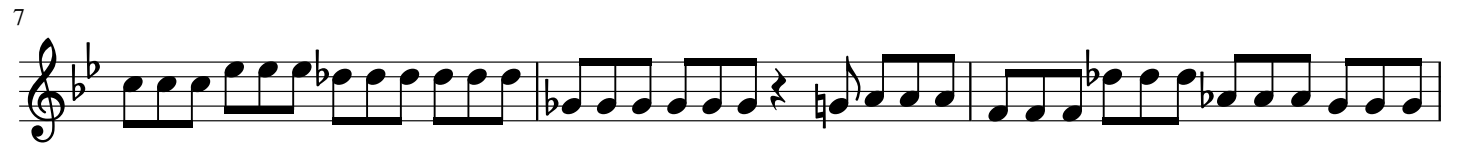

10

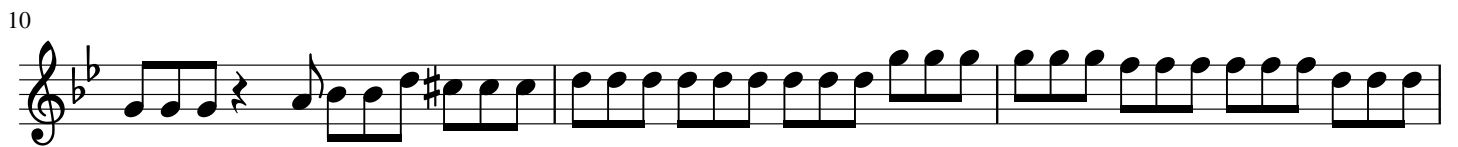

13

16

18

(♩ = 100) 4

9

17 **D** 2 **E** *f*

26 **F** *f* **G**

33 **H** *p stacc*

38

43 **I** *f*

47 **J** *mf*

50 **K** *ff* *p* *ff*

55 2 **L** *mf*

62

67 **M**

70 *cresc* *fff*

Concerto

BWV 596 d'après VIVALDI

Horn in F

J S BACH

Transcription & annotations

Pierre Montreuille

Allegretto (♩ = 110)

4

p

4

14

2

f

22

28

Grave (♩ = 69)

ff

Fugue (♩ = 88)

tr

A

6

10

12

16

25

32

38

42

45

49

54

J

58

62

64

67

(rall)

(lento)

Largo e spiccato ♩ = 100)

2

6

9

12

15

(♩ = 100)

7

A

ff

10

12

B

14

C

mf

18

D

2

24

E

F

29

G

32

H

4

p stacc

40 I

46 J 3 K

54 11

69 M 2

73

Concerto

BWV 596 d'après VIVALDI

Bassoon

J S BACH

*Transcription & annotations
Pierre Montreuille*

Allegretto (♩ = 110)

p

5

13

f

23

28

Grave (♩ = 69)

ff

Fugue (♩ = 88)

12

B

17

24

30

36

40

44

51

63

Largo e spiccato ♩ = 100)

13

(♩ = 100)

A

B

C

2

D

E

F

G

H

10

J

K

3

5

L

M