

CANTATE 140

Choral "du veilleur"

Transcription : Pierre Montreuille

J S BACH

Flûte à bec Alto

(♩ = 70)

6

10

13

17

21

25

29

32

35

39

43

47

50

54

58

61

64

68

72

CANTATE 140

Choral "du veilleur"

Transcription : Pierre Montreuille

J S BACH

Flûte à bec Ténor (ou 2)
ou autre soliste

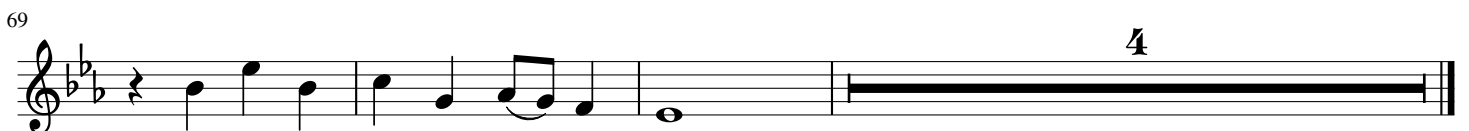
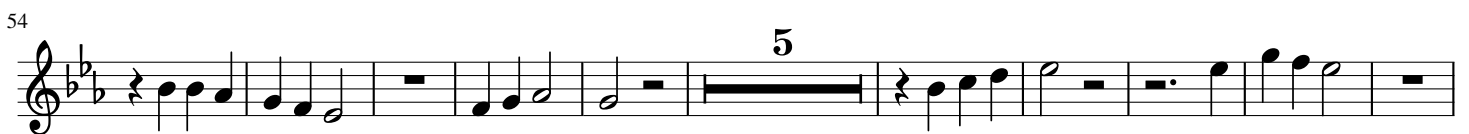
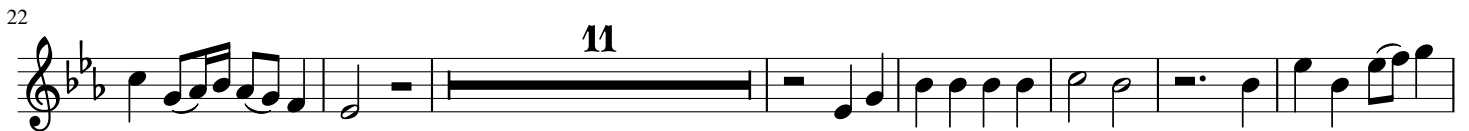

CANTATE 140

Choral "du veilleur"

Transcription : Pierre Montreuille

J S BACH

Violoncelle
ou Viole de Gambe

(♩ = 70)

9

15

22

30

36

43

50

55

61

67

73

CANTATE 140

Choral "du veilleur"

Transcription : Pierre Montreuille

J S BACH

Basse Chiffrée

(♩ = 70)

9
7 8 6 6 7 8 6 6 6 6 5 6 6 6 5 6 7 6 6
4 5 5 4 5 5 4 4 4 3 5 4 5
2 3 2 3 2

14
7 6 6 6 5 6 7 6 6 6 6 5 6 6 6 4
4 5 2 5 4 2 5 5 5 5 5 4 2

20
6 5 5 6 6 8 7 6 5 6 6 6 6 5 5 7 5^b 6 6 7 6 9 6 6 4
6 5 5 5 5 5 5 2 5 5 5 5

26
6 6 6 5 5 7 6 6 7 6 7 8 6
4 4 2 5 5 5 2 3

33
6 6 5 6 6 6 5 6 5 6 7 6 4 6 6 5 7 6 4
5 4 3 5 5 4 2 5 5 4 2 5 4 2

38
6 6 6 6 5 5 7 6 4 6 7 6 9 6 6 4 6 6 6 7 5 5 7
5 5 5 5 2 5 5 5 5 5 5 5 5 5 5 5

44
5 6 6 6 6 5 6 3 4 5 6 7 6 7 6 6 7 6 5 6 6 5 6 6 5
4 4 4 3 5 6 5 4 2 4 2 4 2 5 4 2 4 2 4 2 4 2

0

6 6 5 6 6 9 6 6 5 4 6 5 4 2 9 6 6 5 7 6 5 6 4 2

4

6 6 6 5 5 5 4 2 6 6 6 6 6 5 7 4 6 5 2 9 6 5 4 6

59

6 5 6 6 4 7 6 5 # 6 # 6 7 # 6 4 2 5 6 6 6 4 2 6 6 5 # 7 4 5 4 2

65

5 6 6 4 3 6 8 7 5 6 7 6 4 2 6 7 6 6 7 6 6 7 6

70

5 6 6 7 6 6 6 6 6 6 6 5 7 5 7 6 6 6 6 5 7 6 9 6 6 5

CANTATE 140

Choral "Gloria sei dir gesungen"

Transcription : Pierre Montreuille

J S BACH

Flûte à bec Soprano

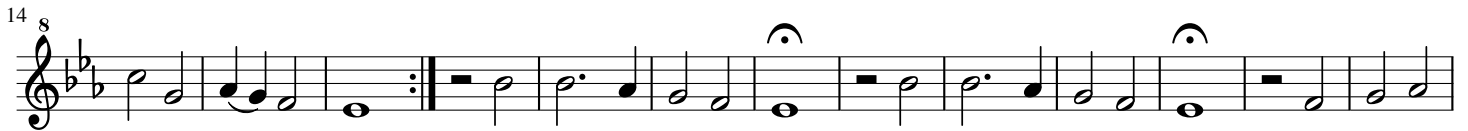

CANTATE 140

Choral "Gloria sei dir gesungen"

Transcription : Pierre Montreuille

J S BACH

Flûte à bec Alto

(♩ = 144)

12

24

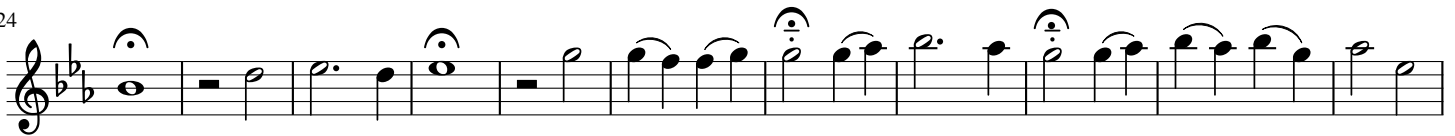

35

CANTATE 140

Choral "Gloria sei dir gesungen"

Transcription : Pierre Montreuille

J S BACH

Flûte à bec Ténor

(♩ = 144)

13

24

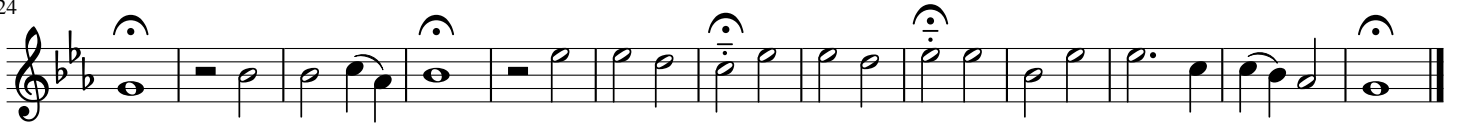

CANTATE 140

Choral "Gloria sei dir gesungen"

Transcription : Pierre Montreuille

J S BACH

Flûte à bec Basse

(♩ = 144)

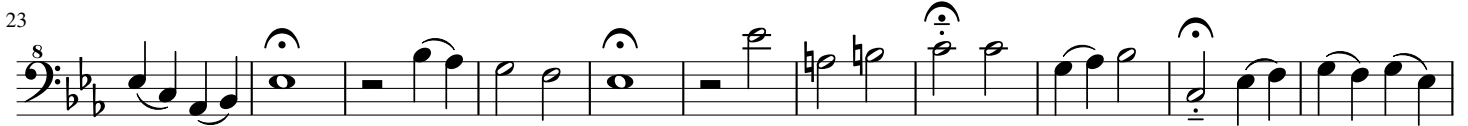
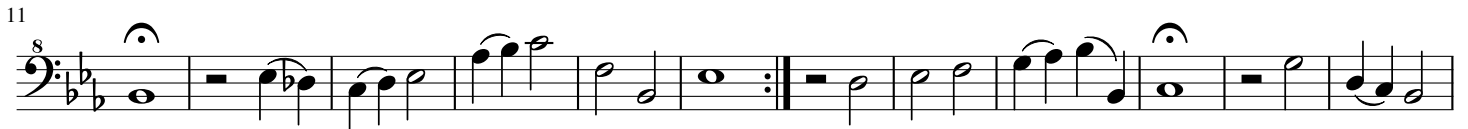

CANTATE 140

Choral "Gloria sei dir gesungen"

Transcription : Pierre Montreuille

J S BACH

Violoncelle
ou
Viole de Gambe

(♩ = 144)
e continuo

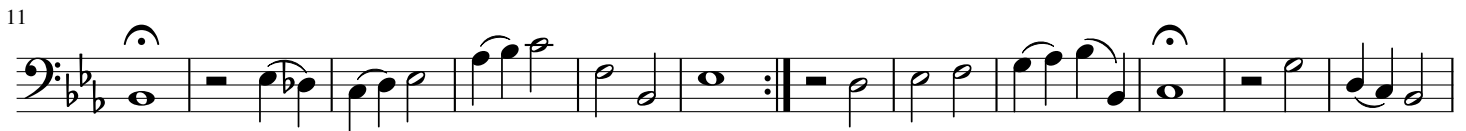

CANTATE 140

Choral "Gloria sei dir gesungen"

Transcription : Pierre Montreuille

J S BACH

Basse chiffrée

(♩ = 144)

6 5/2 6/5 4 6 6 5 6 5/4/2

10

9 8 4 6 6 7^b 7 8 7 6 7 6 6 8 7 5

21

5 6 6 - 8 7 9 3 6/5 6 7 6 6/5 6/5 5 6 6 8 7

32

5 6 6 7 8 7