

Guitarra 1

BWV - 1080

EL ARTE DE LA FUGA

4.- FUGA

TRANSCRIPCIÓN: LUIS ALVAREZ

J. S. BACH
(1685-1750)

$\text{♩} = 130$

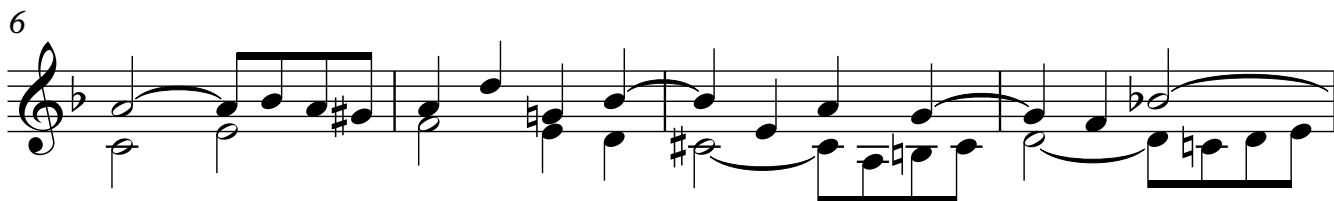
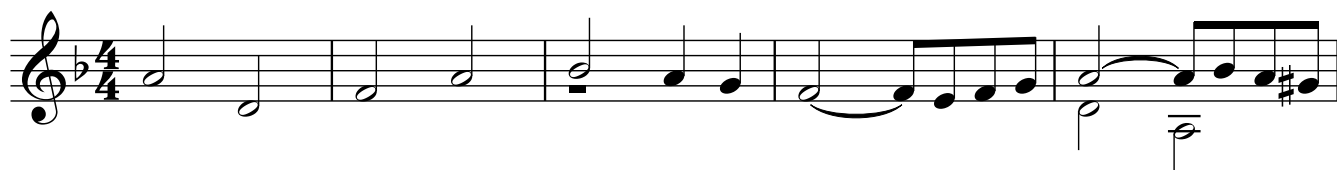

22

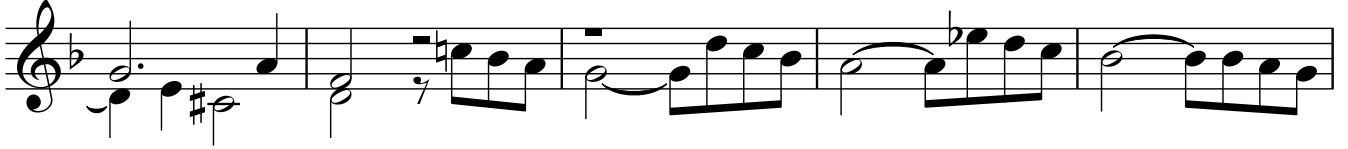

27

30

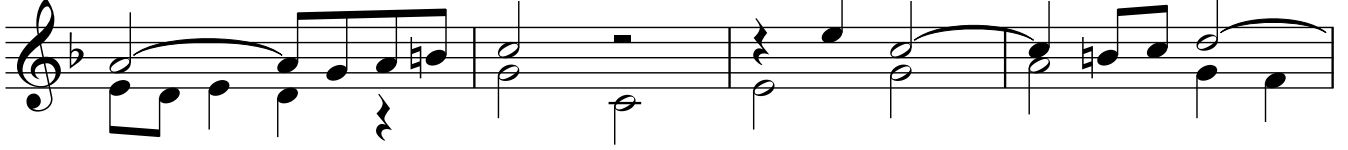

34

38

42

45

48

51

82

86

90

94

97

101

103

106

109

114

118

122

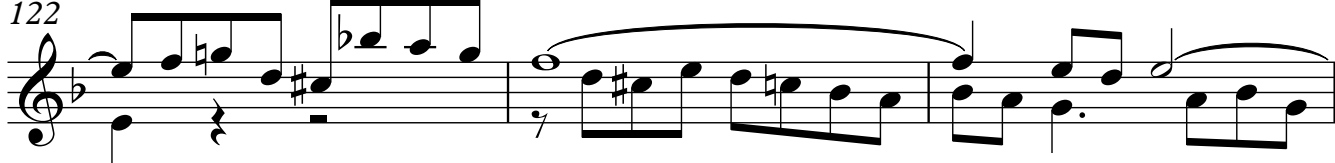

125

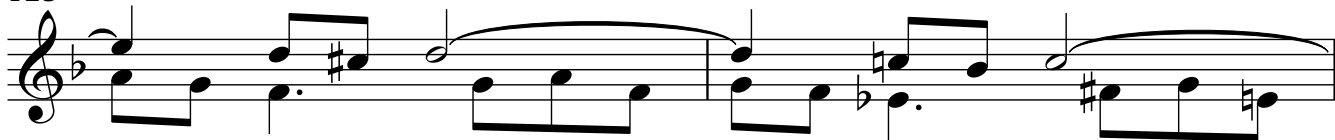

127

130

134

136

