

# Guitarra 2

## BWV - 1080

### EL ARTE DE LA FUGA

#### 8.- FUGA

TRANSCRIPCIÓN: LUIS ALVAREZ

J. S. BACH  
(1685-1750)

22

28

31

34

39

42

46

51

Guitarra 2

54

58

63

66

70

76

79

82

87

91

94

100

106

111

114

118

121

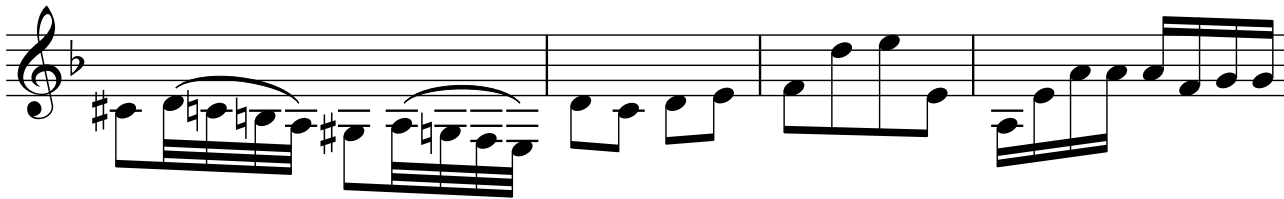

125

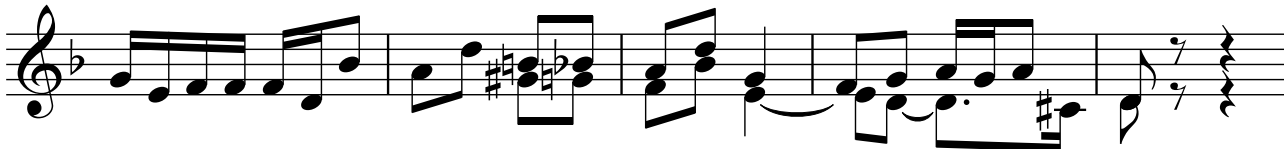

130

137

142

146

150

Guitarra 2

154

159

163

166

171

174

178

184