

# Guitarra 1

## BWV - 1080

### EL ARTE DE LA FUGA

#### 8.- FUGA

TRANSCRIPCIÓN: LUIS ALVAREZ

J. S. BACH  
(1685-1750)

♩ = 80

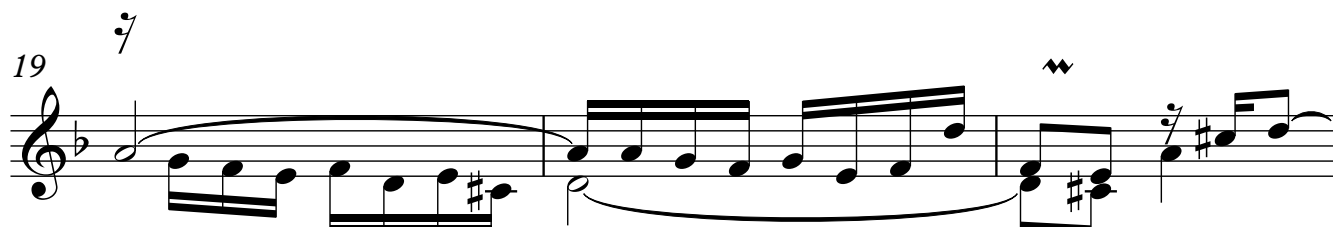
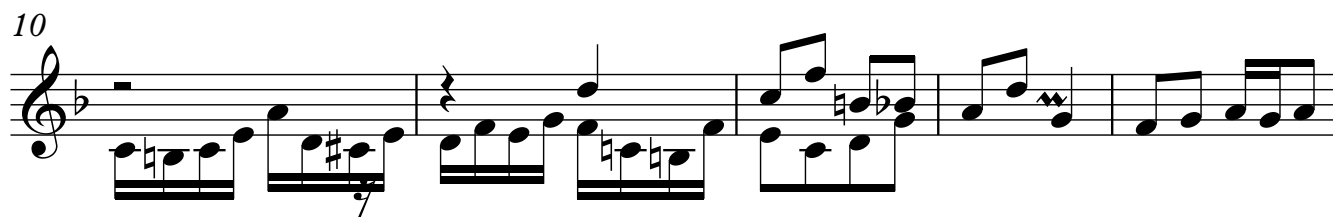
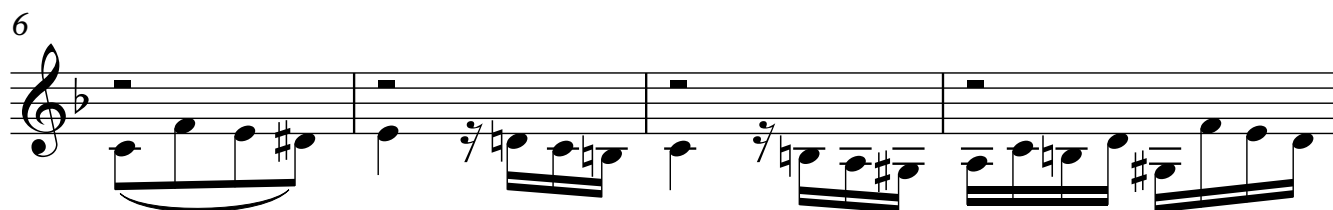
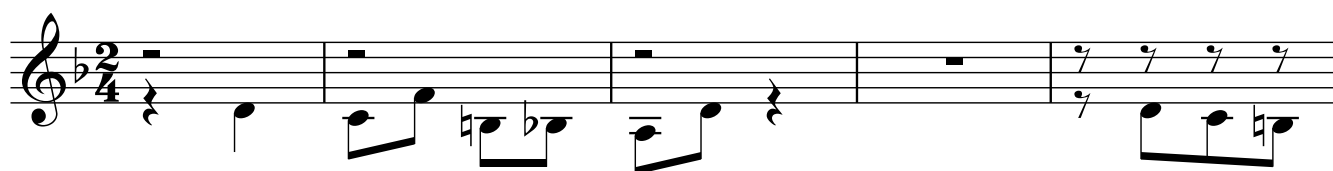

22

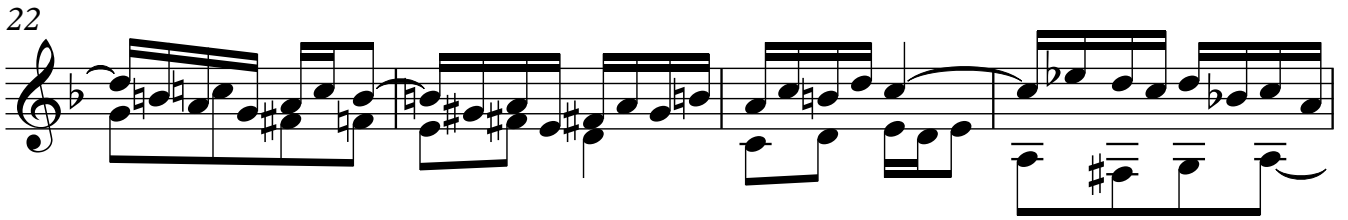

26

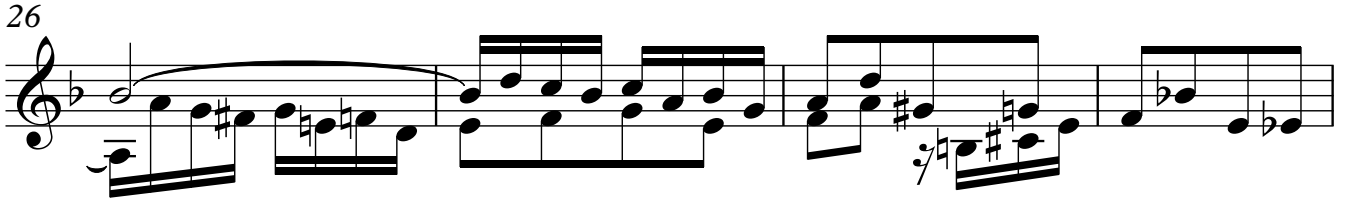

30

34

38

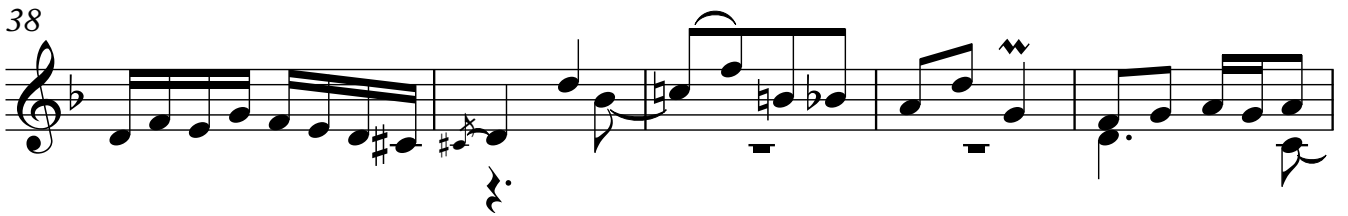

43

46

51

55

58

63

67

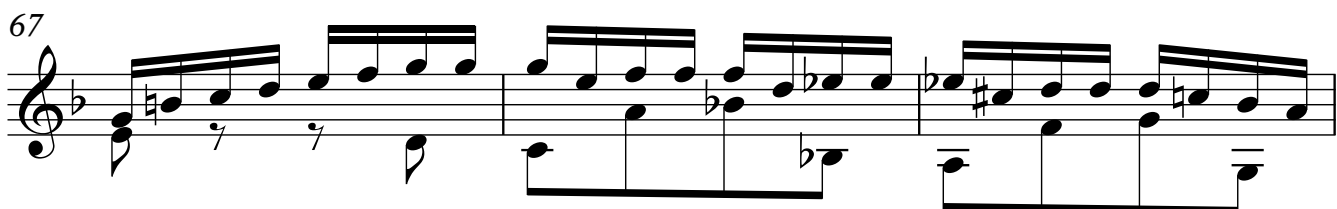

70

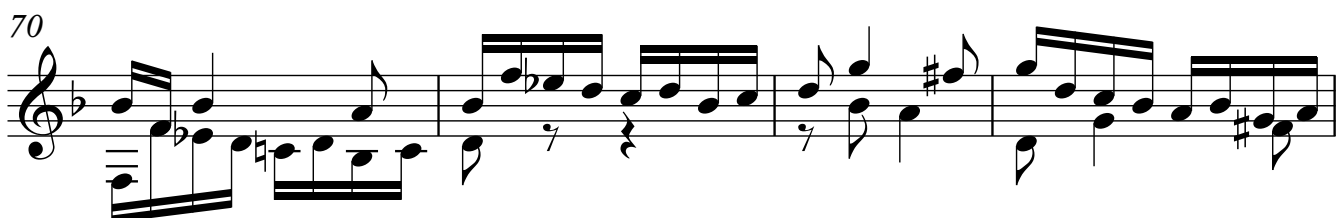

74

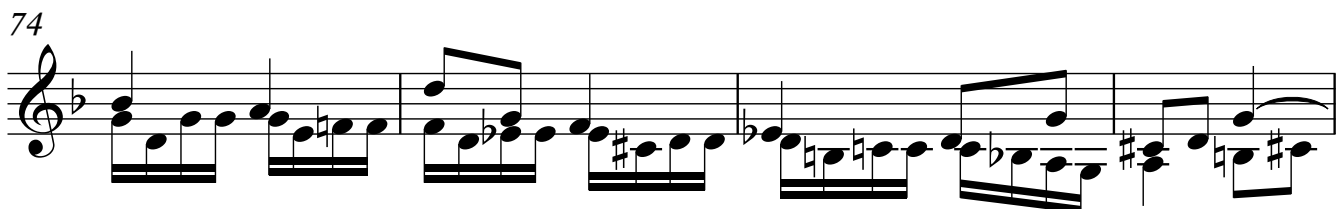

78

82

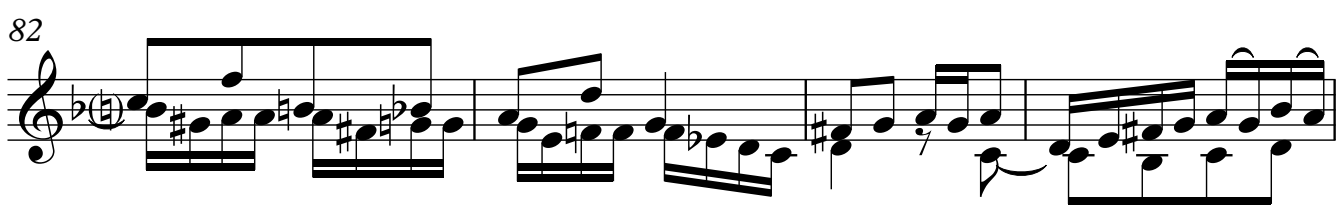

86

90

Guitarra 1

94

99

103

106

110

114

118

122

126

Guitarra 1

130

133

137

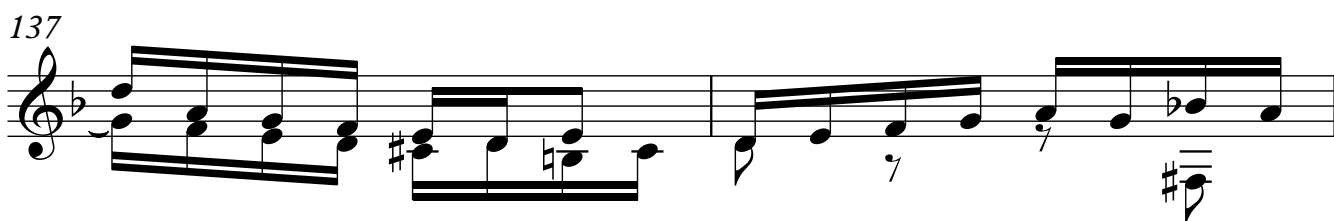

139

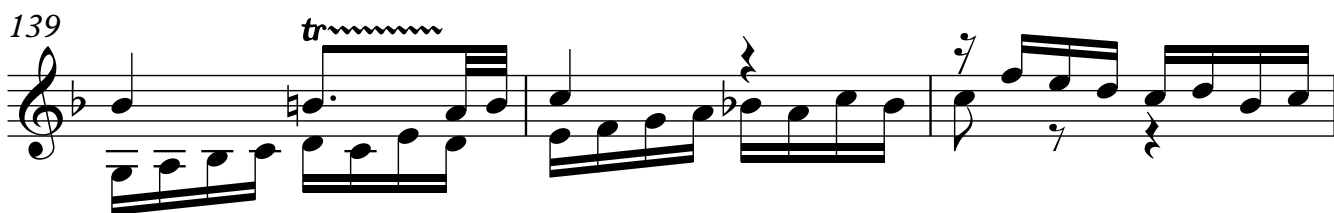

142

146

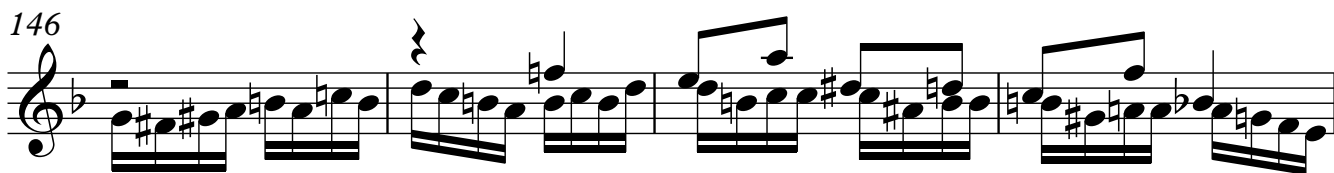

150

154

159

162

166

170

174

178

181

185