

Guitarra 2

BWV - 1080 EL ARTE DE LA FUGA

4.- FUGA

TRANSCRIPCIÓN: LUIS ALVAREZ

J. S. BACH
(1685-1750)

♩ = 130

9

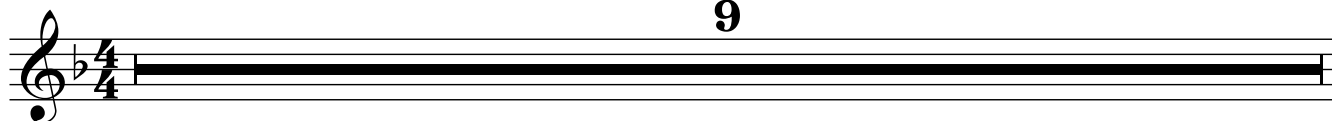

10

15

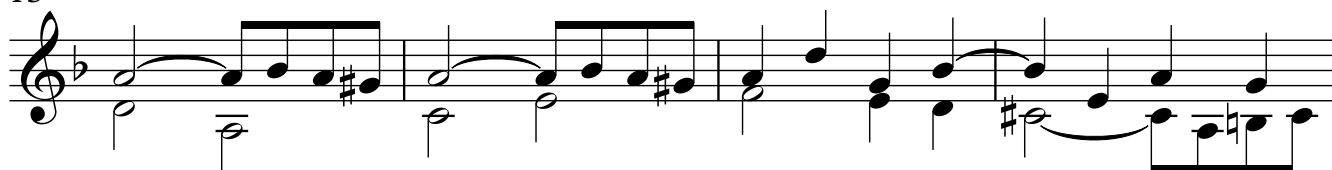

19

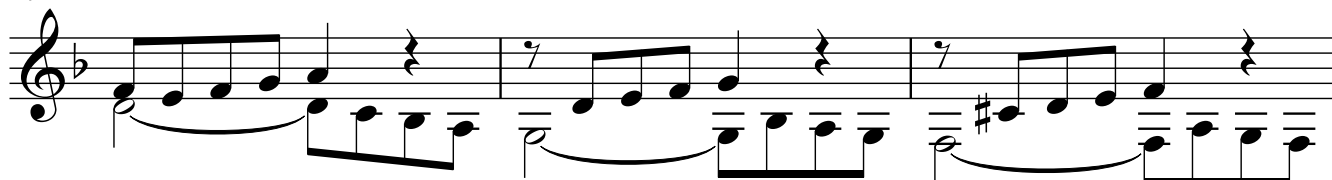

22

26

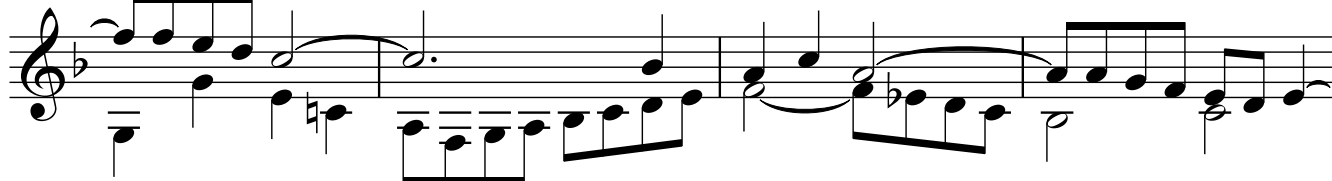

30

34

39

42

46

50

54

58

62

Guitarra 2

67

70

73

76

79

82

86

4

Guitarra 2

90

94

98

102

106

111

114

118

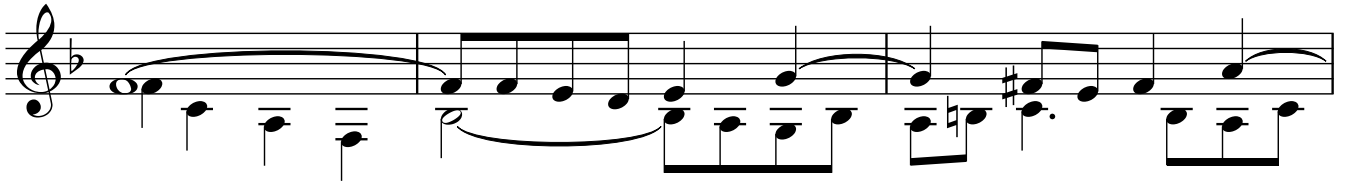

121

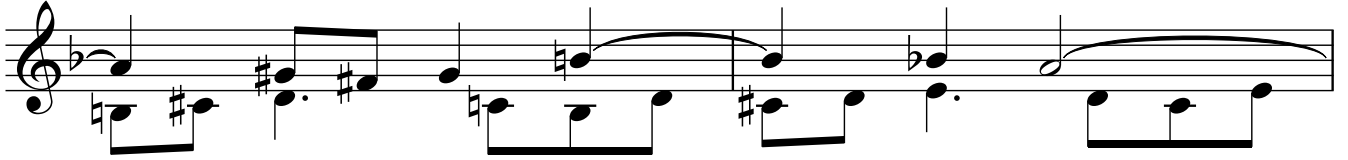

123

127

130

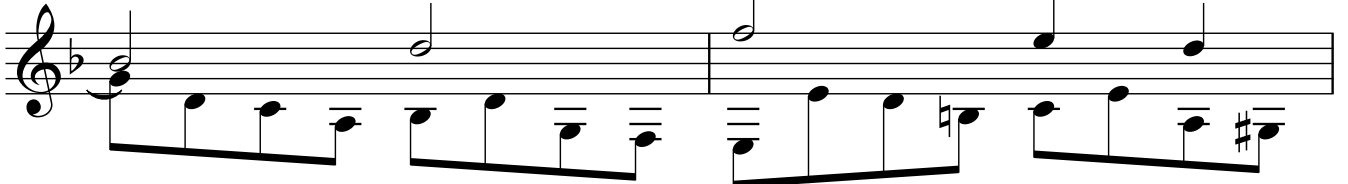

132

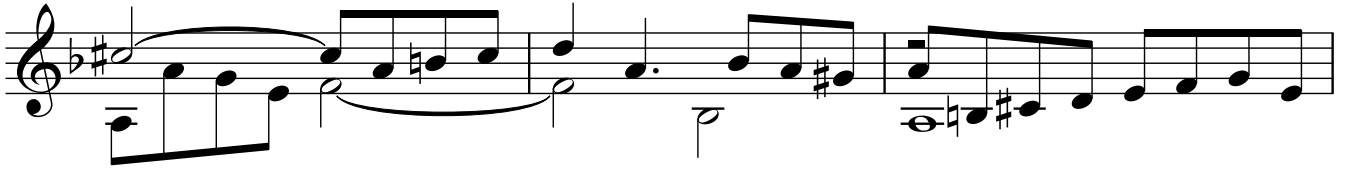

135

