

Guitarra 2

BWV - 1080

EL ARTE DE LA FUGA

2.- FUGA

TRANSCRIPCIÓN: LUIS ALVAREZ

J. S. BACH
(1685-1750)

♩ = 120

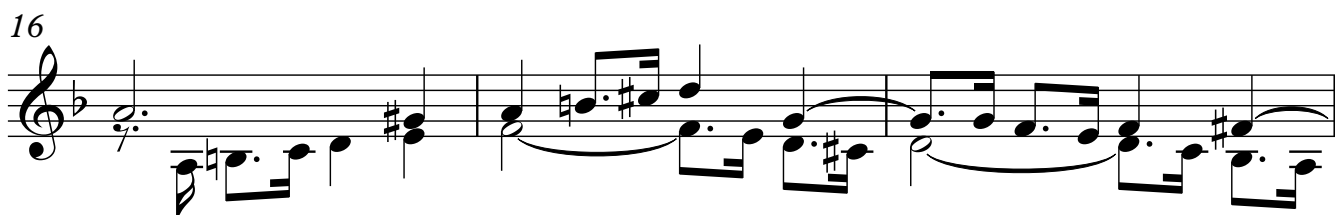
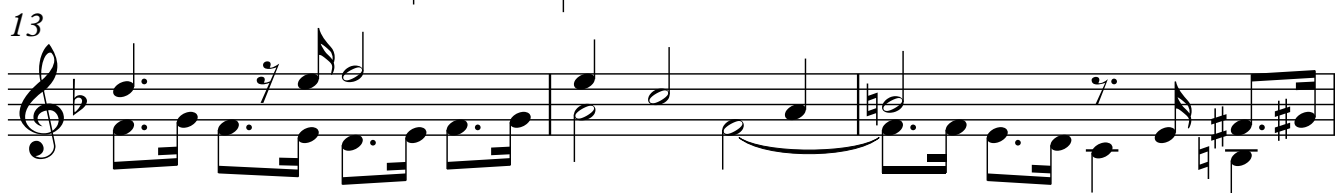
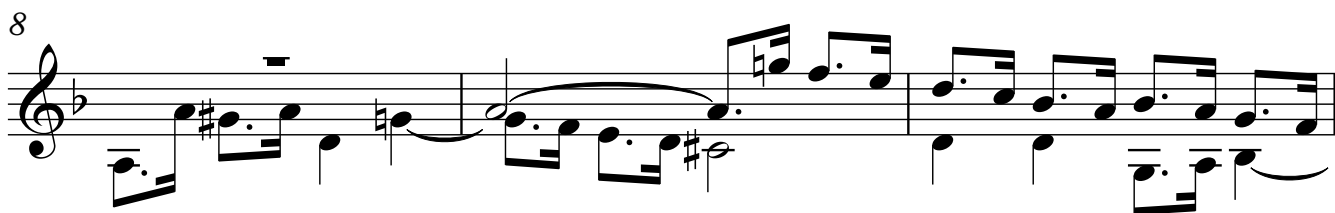
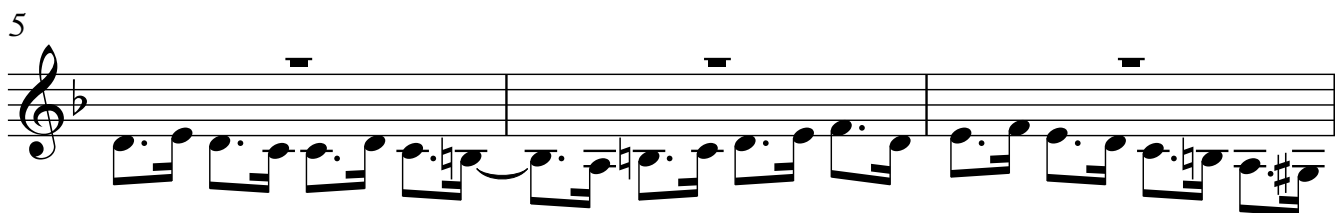
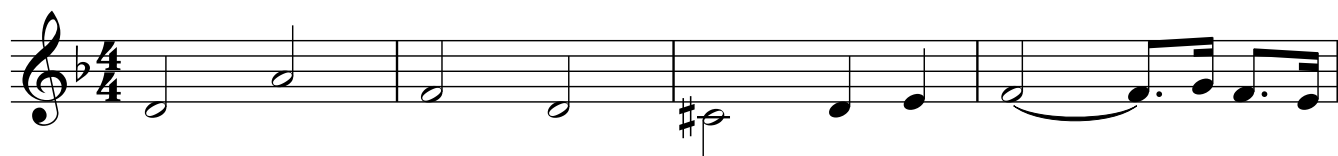

22

25

29

33

37

41

45

49

52

