

# Guitarra 2

## BWV - 1080 EL ARTE DE LA FUGA 14.- FUGA (INCONCLUSA)

TRANSCRIPCIÓN: LUIS ALVAREZ

J. S. BACH  
(1685-1750)

♩ = 120

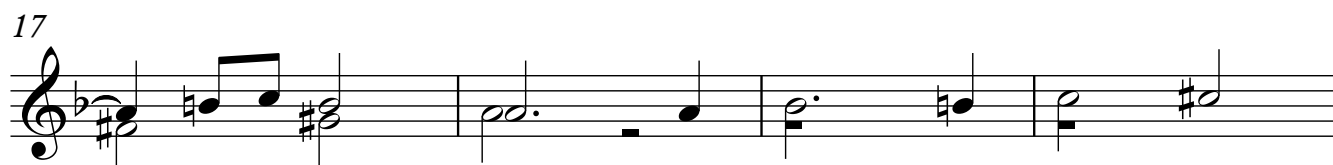
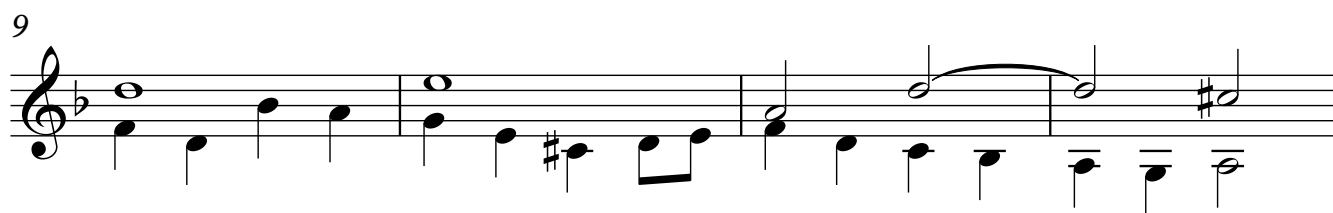

21

25

29

33

37

41

45

49

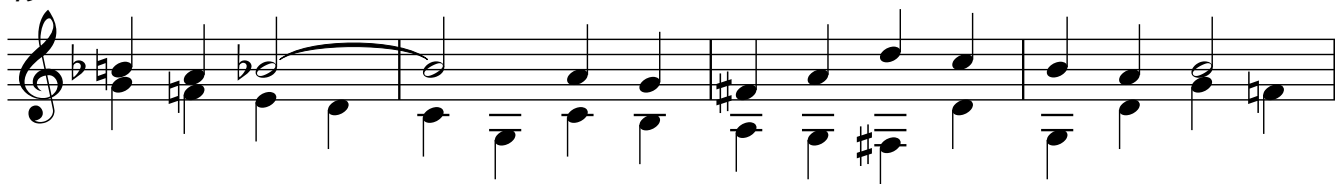

53

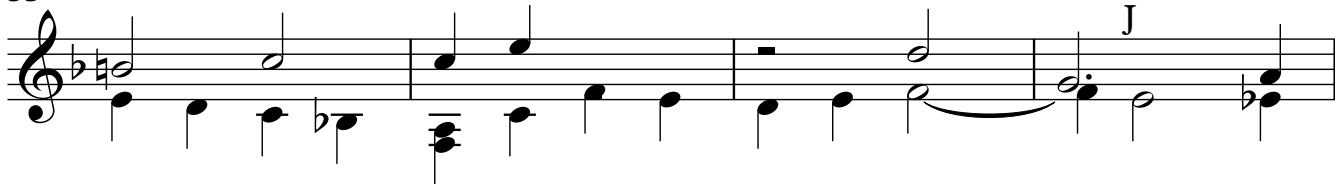

57

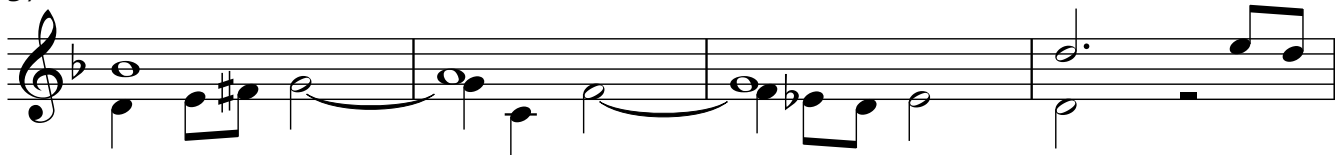

61

65

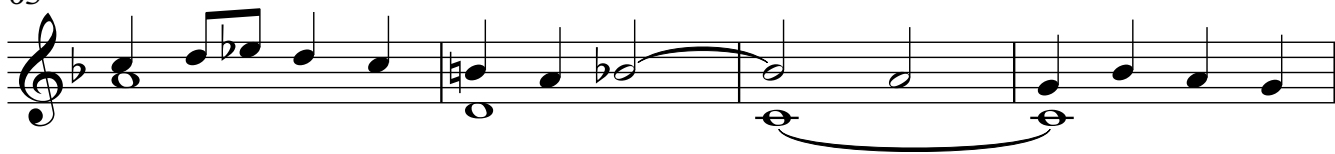

69

73

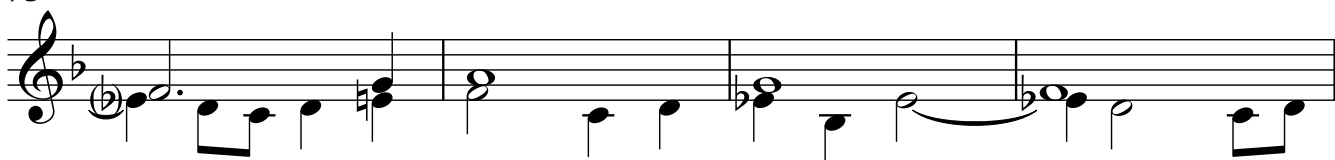

77

81

85

89

93

97

101

Guitarra 2

105

109

113

118

127

131

135

139

143

147

151

155

159

163

167

170

173

176

179

182

185

188

191

*tr*

195

199

203

207

211

Guitarra 2

215

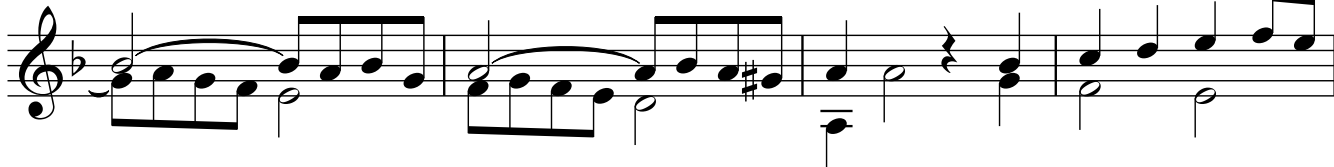

219

223

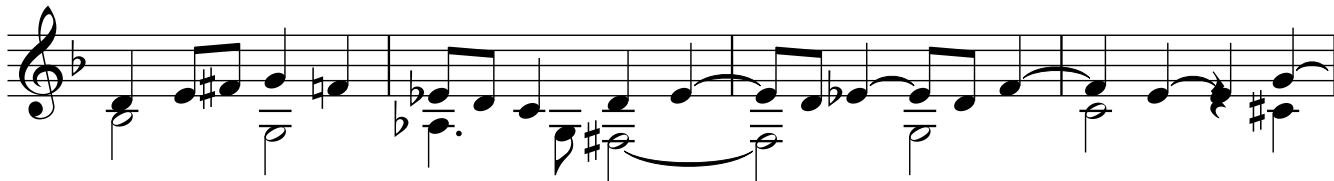

227

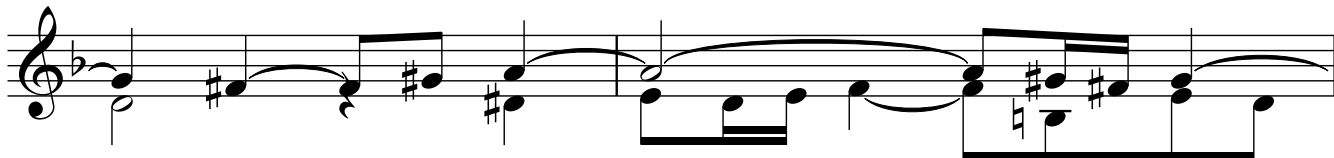

229

231

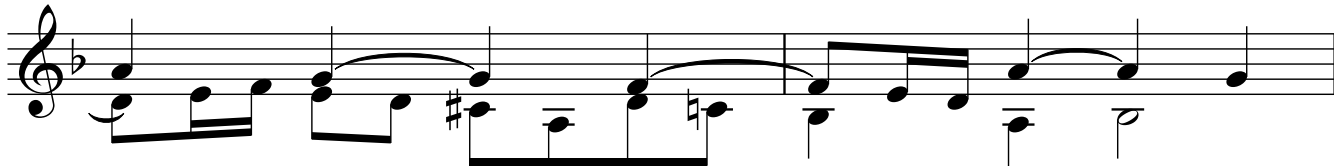

233

238

