

Guitarra 1

BWV - 1079

OFRENDA MÚSICAL

RICERCAR A 3 VOCES

TRANSCRIPCIÓN: LUIS ALVAREZ

J. S. BACH

(1685-1750)

♩ = 120

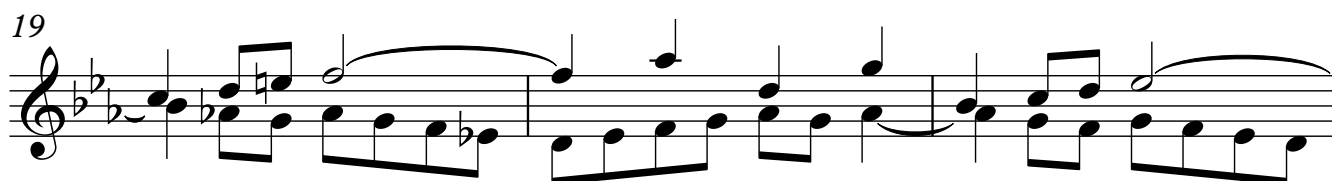
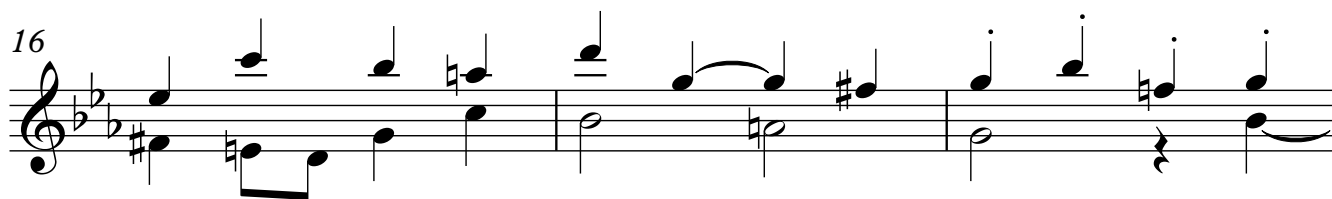
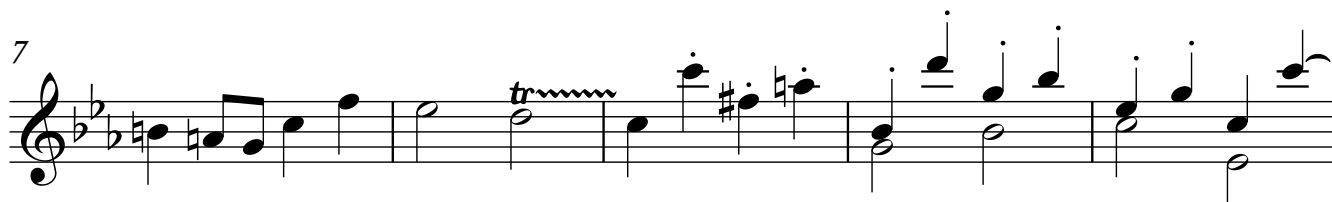

22

26

30

34

38

42

44

46

49

Guitarra 1

52

55

58

62

66

70

74

78

Guitarra 1

82

85

88

90

92

94

97

100

103

106

109

112

115

118

121

124

127

130

134

138

140

142

146

150

154

158

Guitarra 1

162

164

166

170

173

177

181

184
