

Guitarra 2

BWV - 1079

OFRENDA MÚSICAL

RICERCAR A 3 VOCES

TRANSCRIPCIÓN: LUIS ALVAREZ

J. S. BACH
(1685-1750)

♩ = 120

21

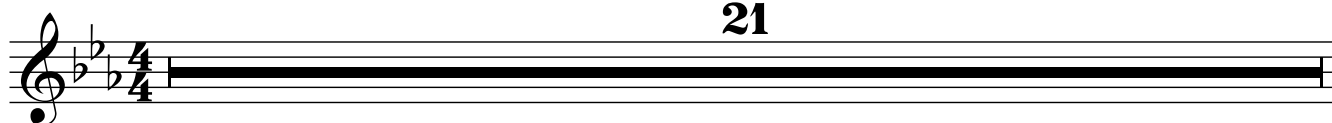

22

Guitarra 2

70

74

78

81

84

89

94

99

103 (tr)

107

111

114

118

123

126

128

131

134

138

142

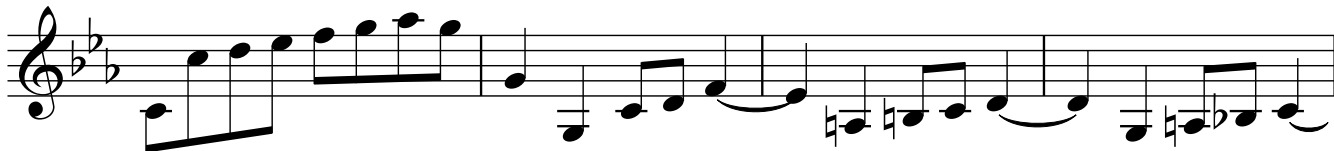

146

150

154

157

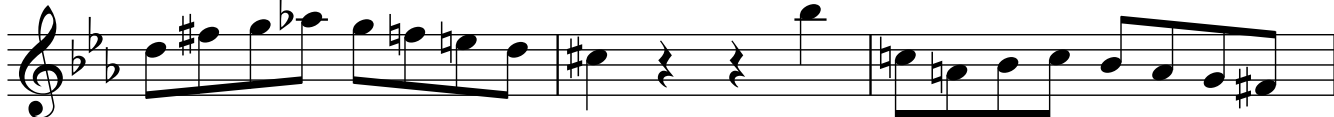

160

163

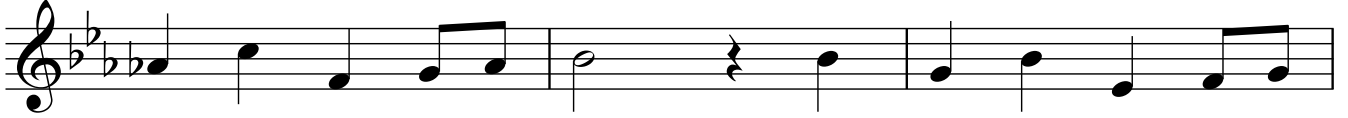

166

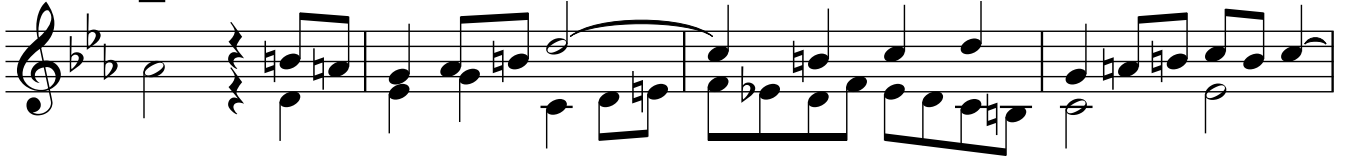

170

174

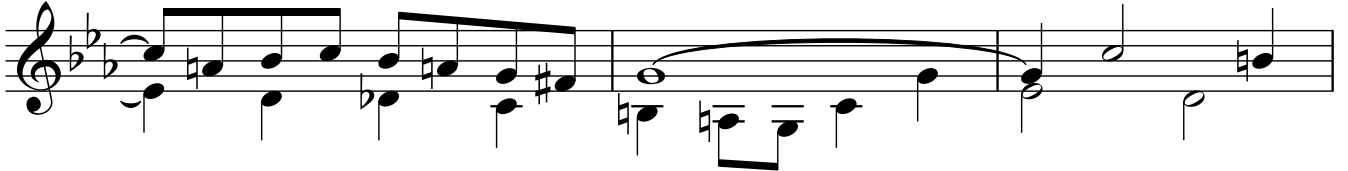

177

180

183

