

Guitarra 1

BWV - 1079

OFRENDA MÚSICAL

10 CANONES

NUMERO 10

CANON PERPETUUS

Quaerendo Invenitis (2)

TRANSCRIPCIÓN: LUIS ALVAREZ

J. S. BACH
(1685-1750)

♩ = 90

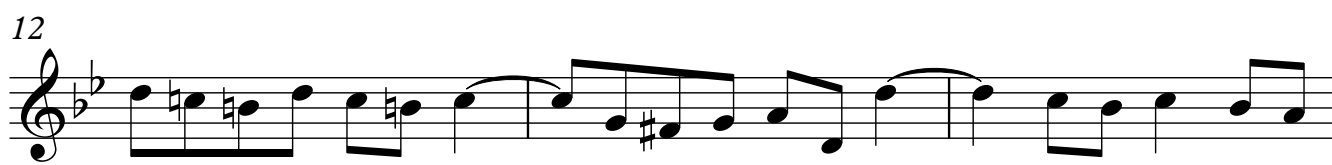

Guitarra 1

15

18

21

23

26

29

31

Guitarra 1

34

37

39

42

45

47

49