

# Guitarra 1

## BWV - 1079

### OFRENDA MÚSICAL

### 10 CANONES

### SUPER TEMA REGIUM (8)

### CANON PERPETUUS

### NUMERO 8

TRANSCRIPCIÓN: LUIS ALVAREZ

J. S. BACH  
(1685-1750)

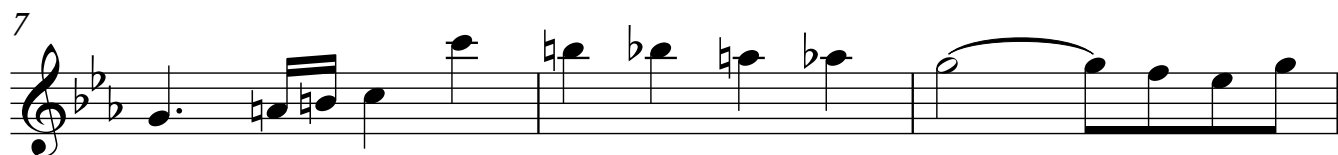

Guitarra 1

13

16

19

22

25

28

31
