

Guitarra 2

BWV - 1068

SUITE N° 3

1.- OBERTURA

TRANSCRIPCIÓN: LUIS ALVAREZ

J. S. BACH
(1685-1750)

♩ = 80

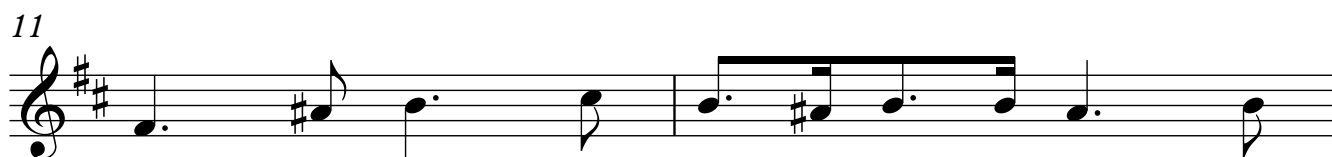
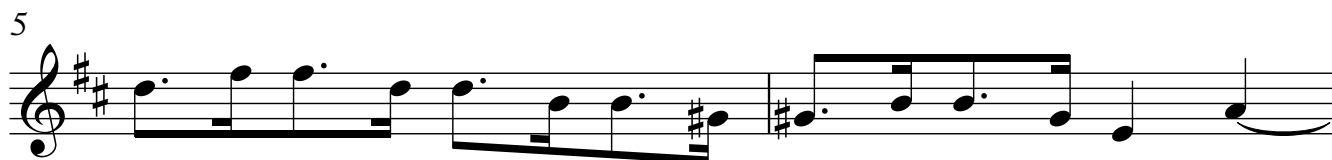
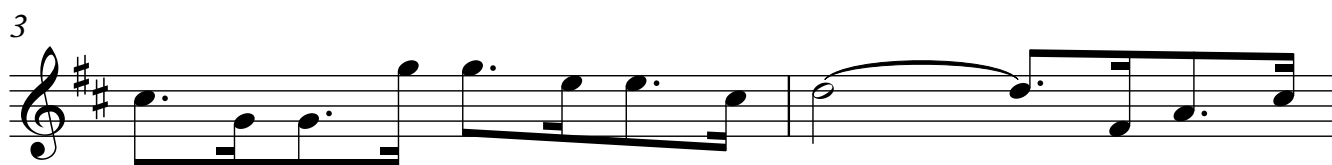

13

15

17

19

21

23

25

27

29

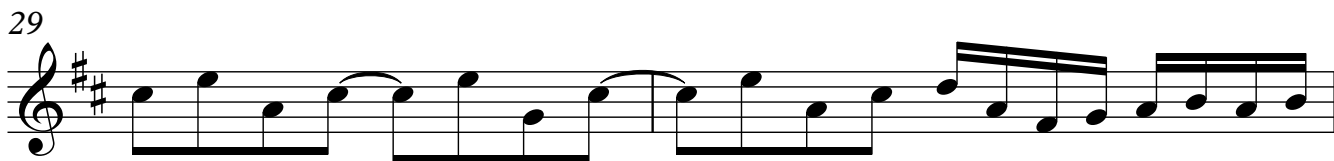

31

33

35

37

39

41

43

45

47

49

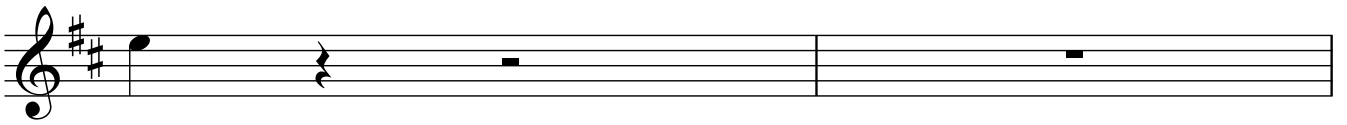

51

53

55

57

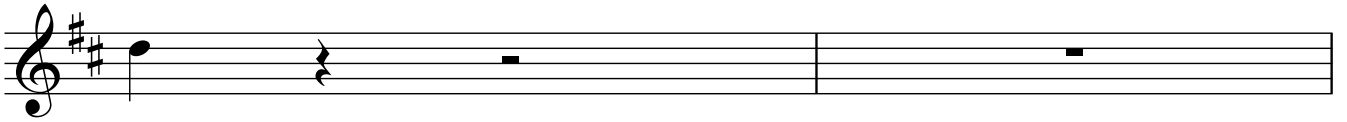

59

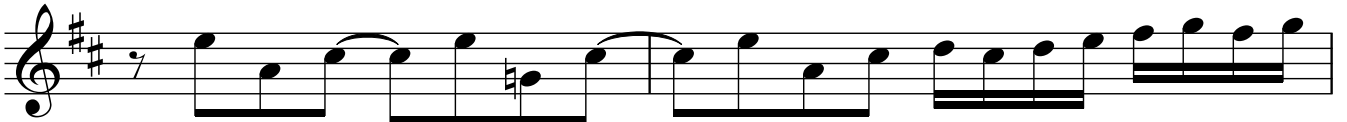

61

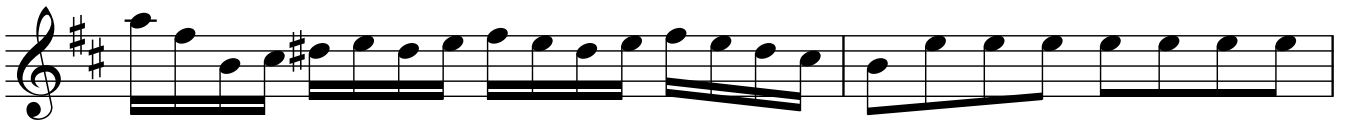

63

65

67

69

71

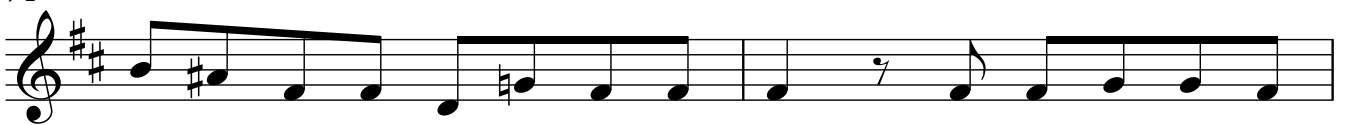

73

75

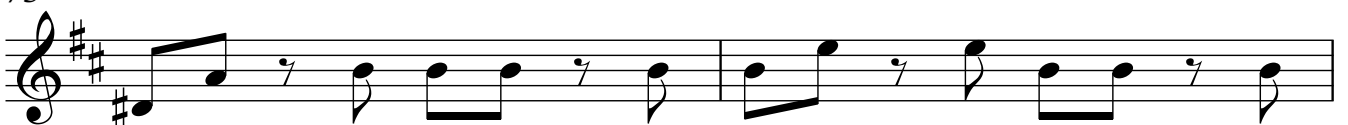

77

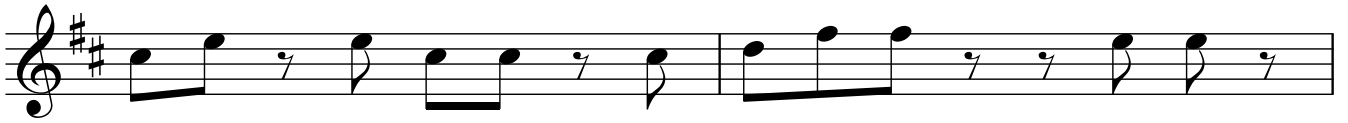

79

81

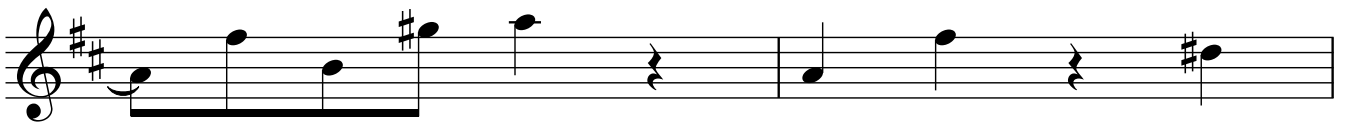

83

85

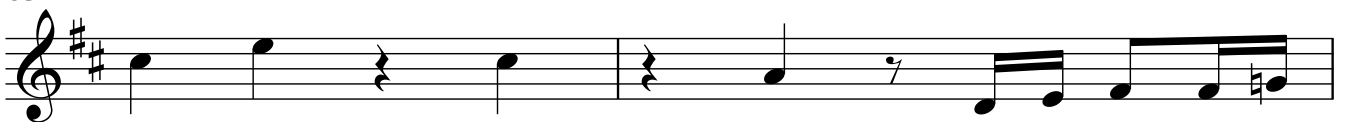

87

89

91

93

95

97

99

101

103

105

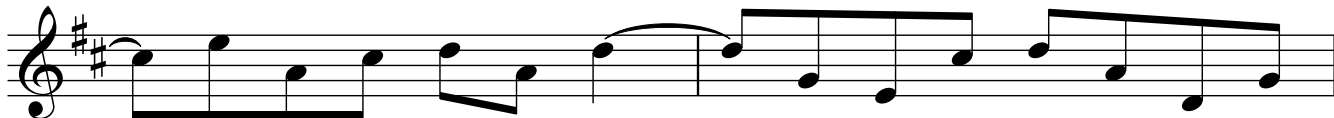

107

109

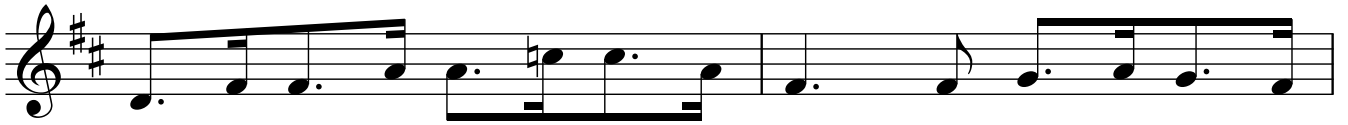

111

113

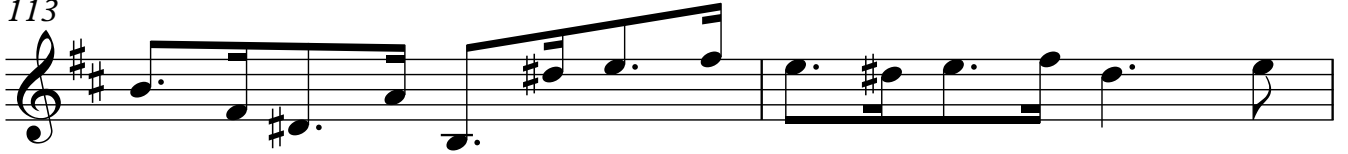

115

117

119

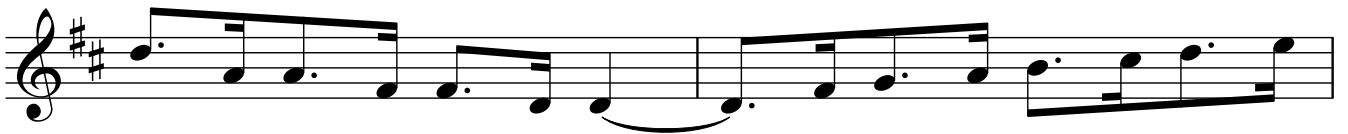

121

123

