GUITARRA 1

BWV - 1067

SUITE 2

6 - BOURRE 2

TRANSCRIPCIÓN: LUIS ALVAREZ
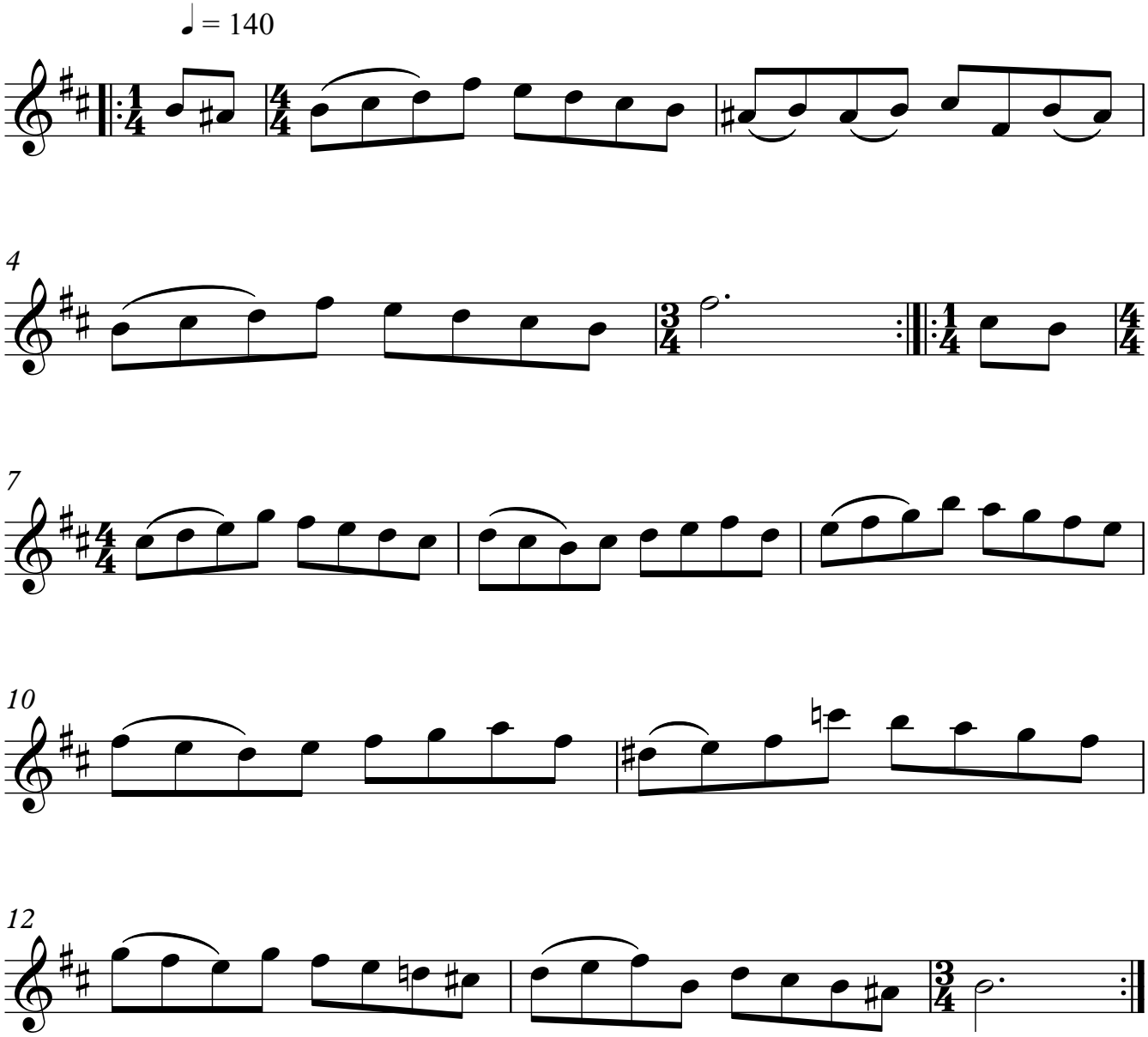
J. S. BACH
(1685-1750)