Violonchelo

BWV - 1043

CONCIERTO (c)

1.- VIVACE

TRANSCRIPCIÓN: LUIS ALVAREZ

J. S. BACH
(1685-1750)

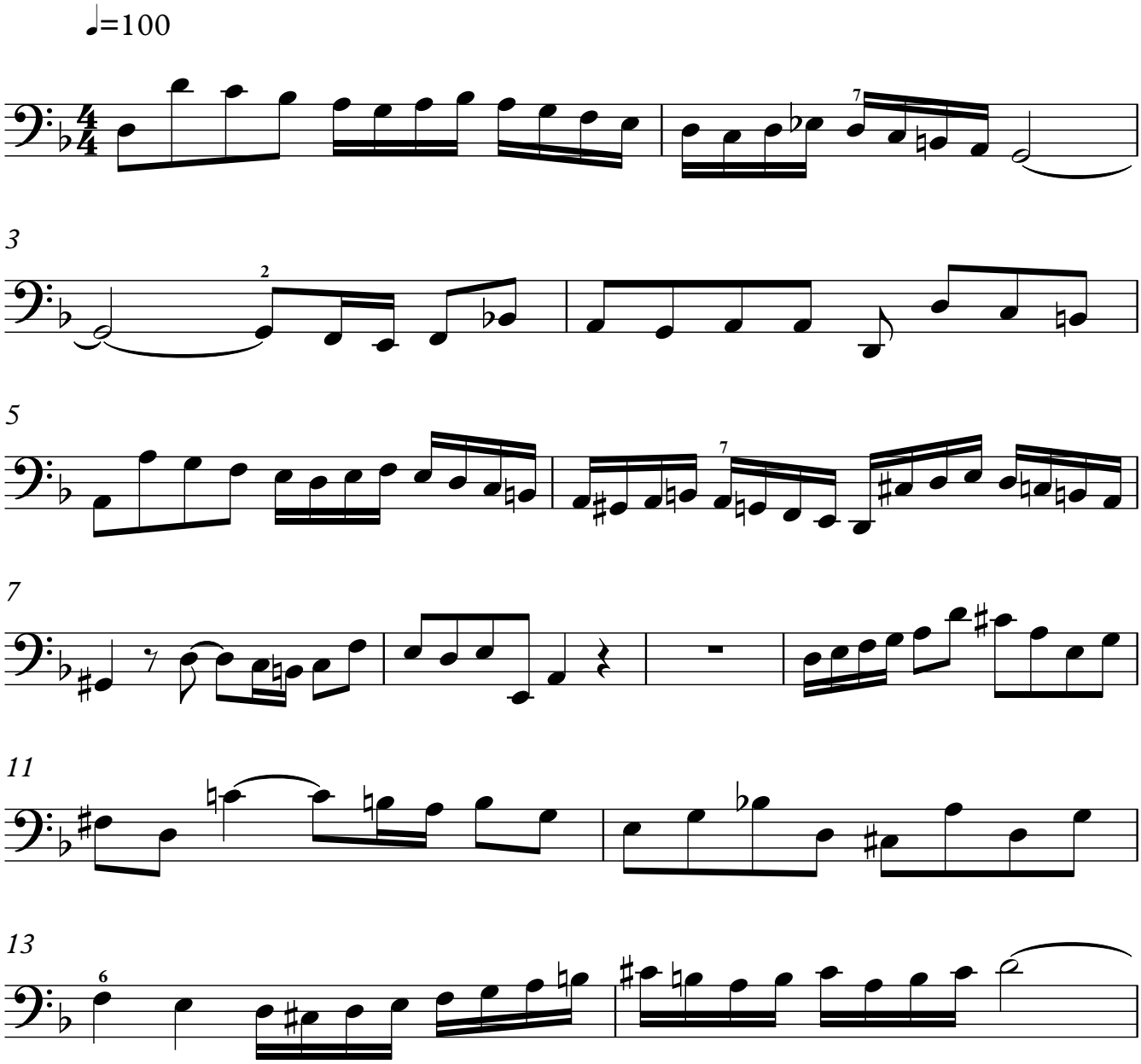

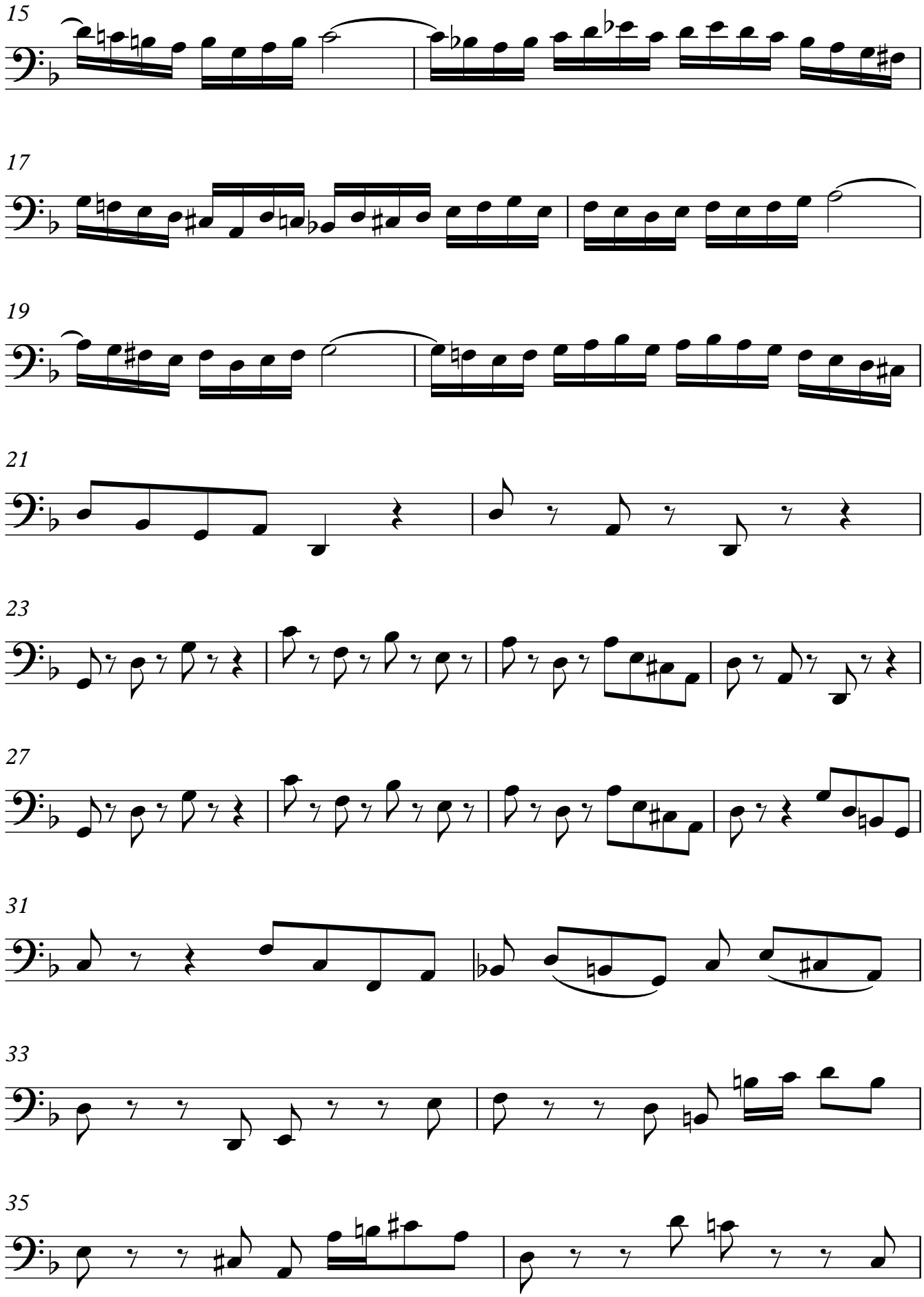
15
17
19
21
23
27
31
33
35

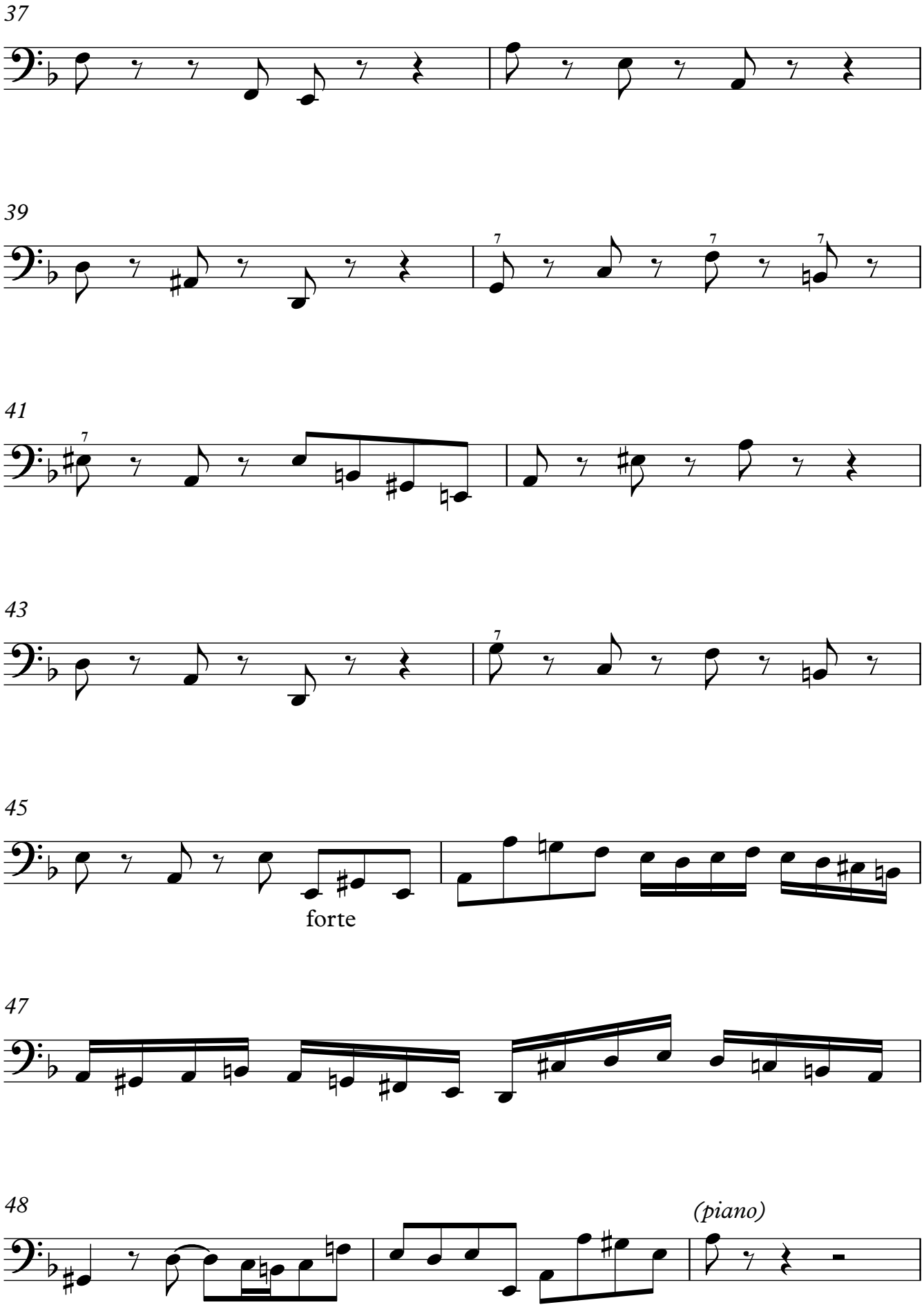
37
39
41
43
45
forte
47
48
(piano)

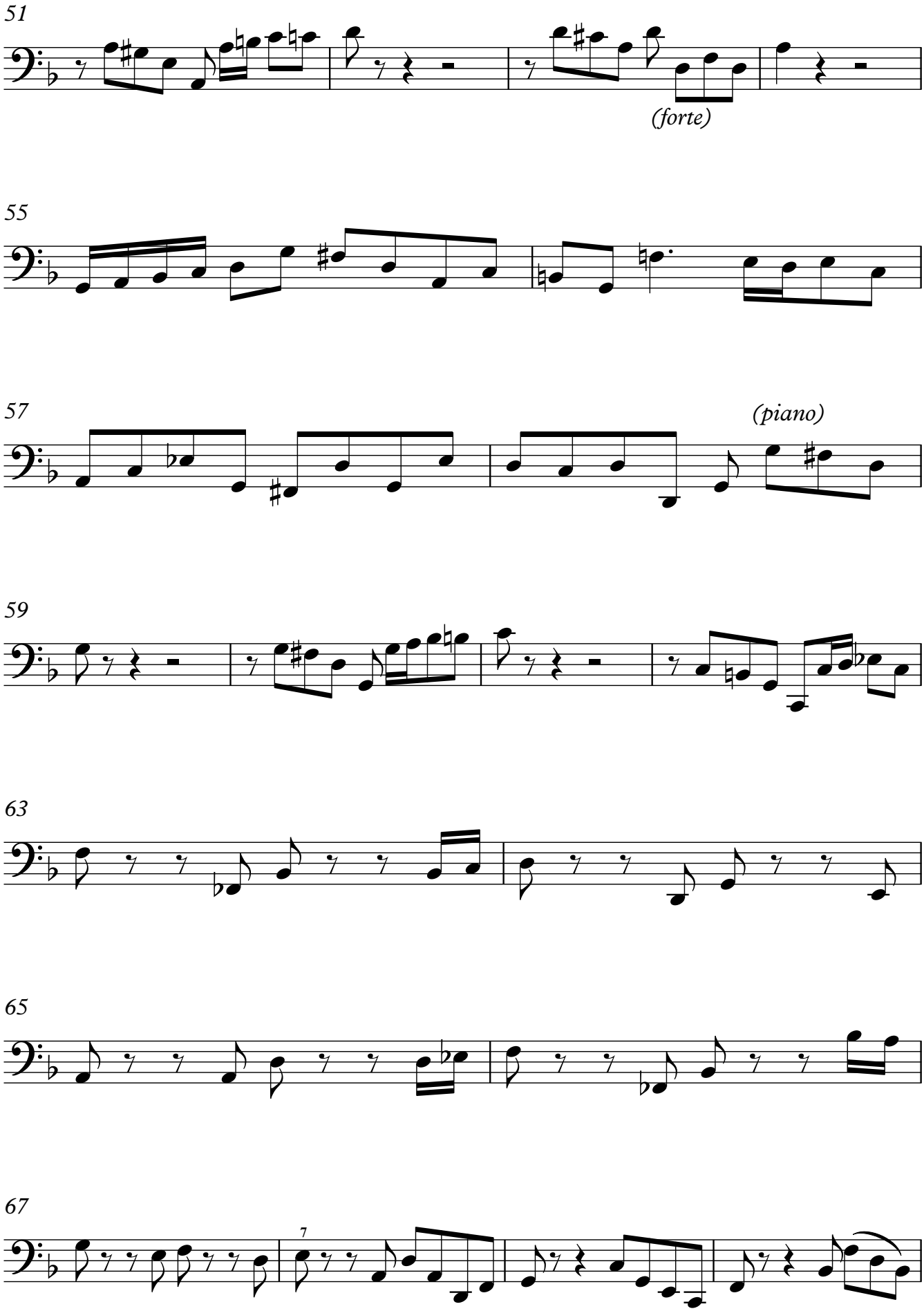
51
(forte)
55
57
(piano)
59
63
65
67
7

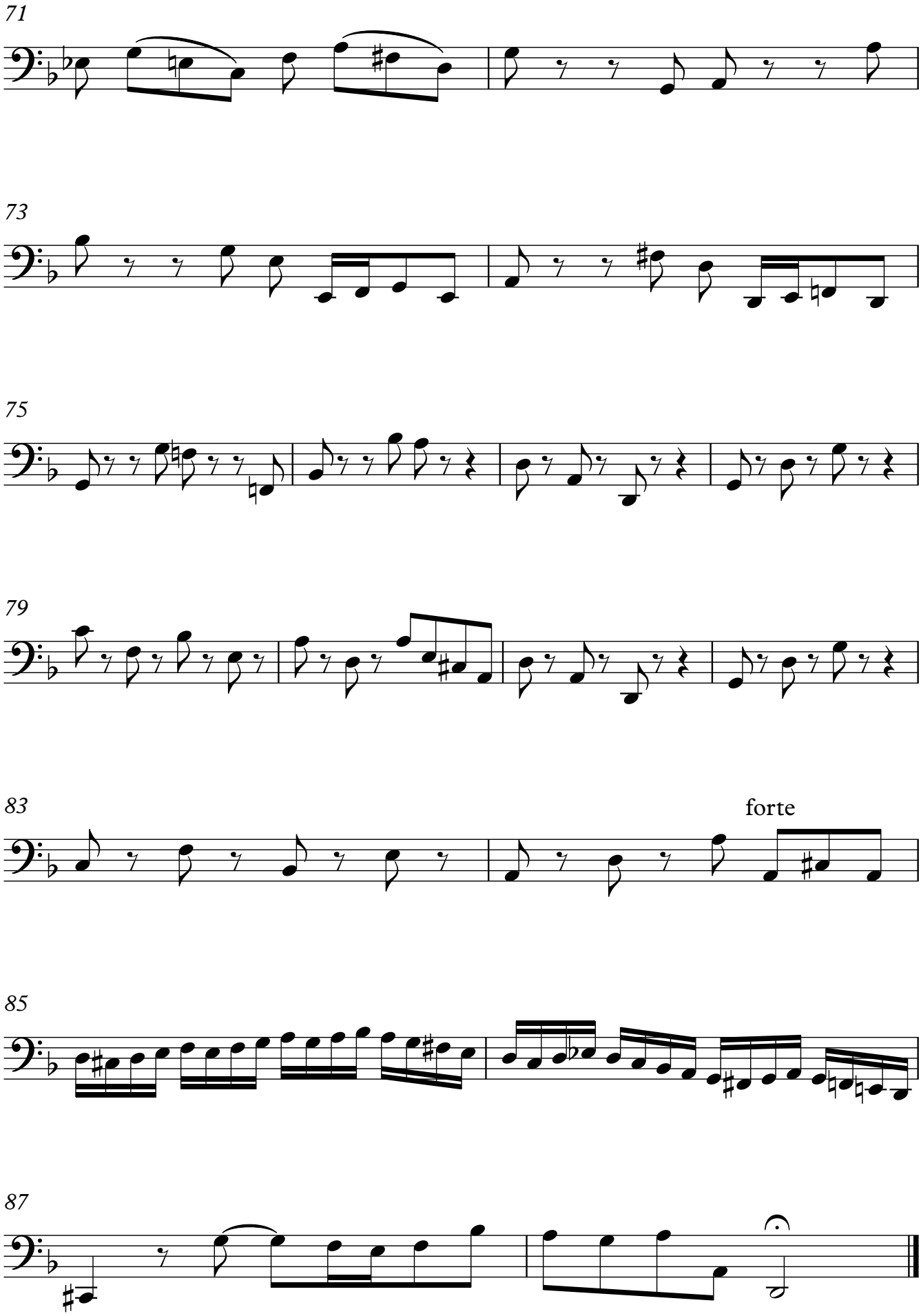
71
73
75
79
83
forte
85
87