Violín 2

BWV - 1043

CONCIERTO (c)

1.- VIVACE

TRANSCRIPCIÓN: LUIS ALVAREZ

J. S. BACH
(1685-1750)

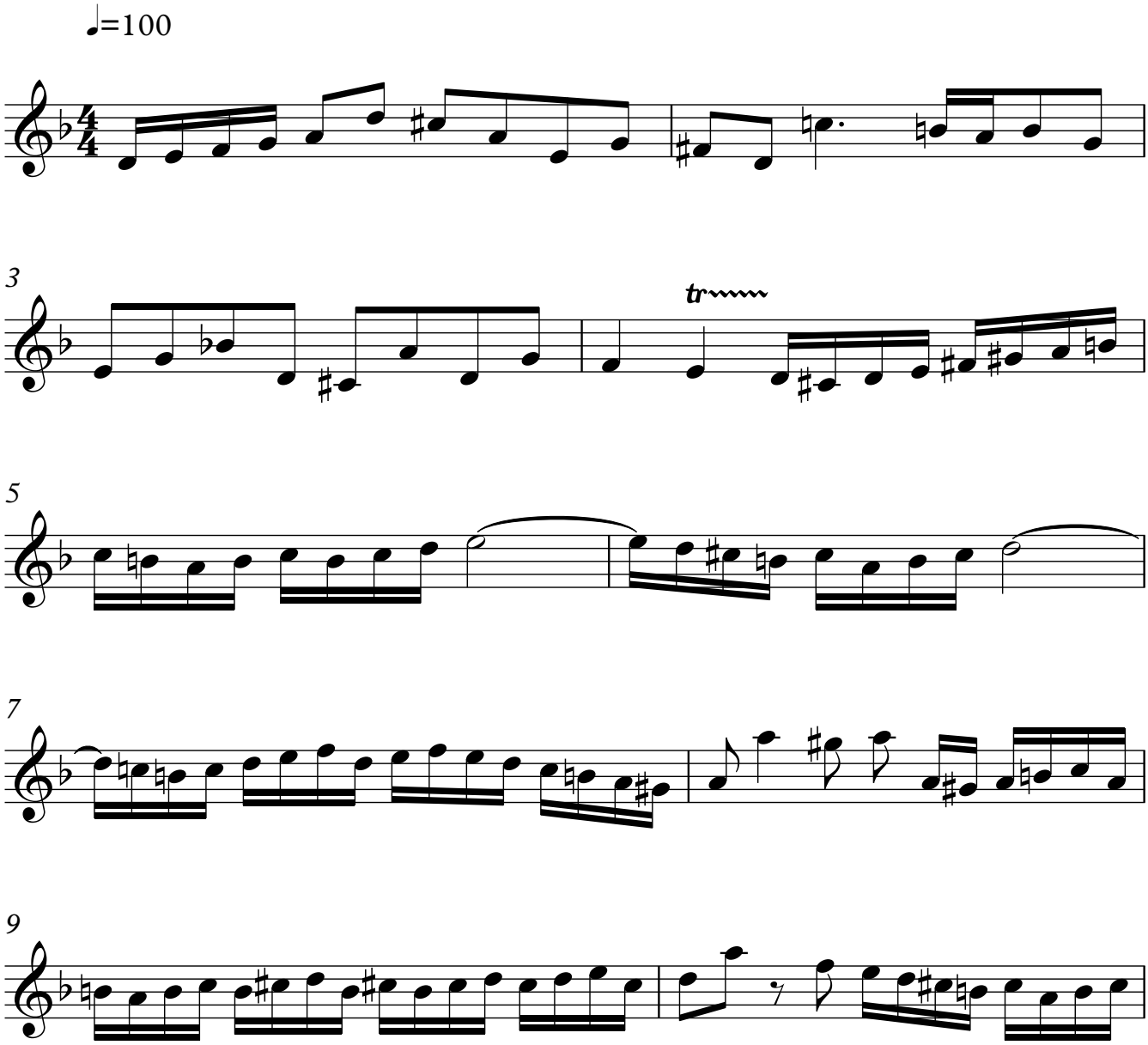

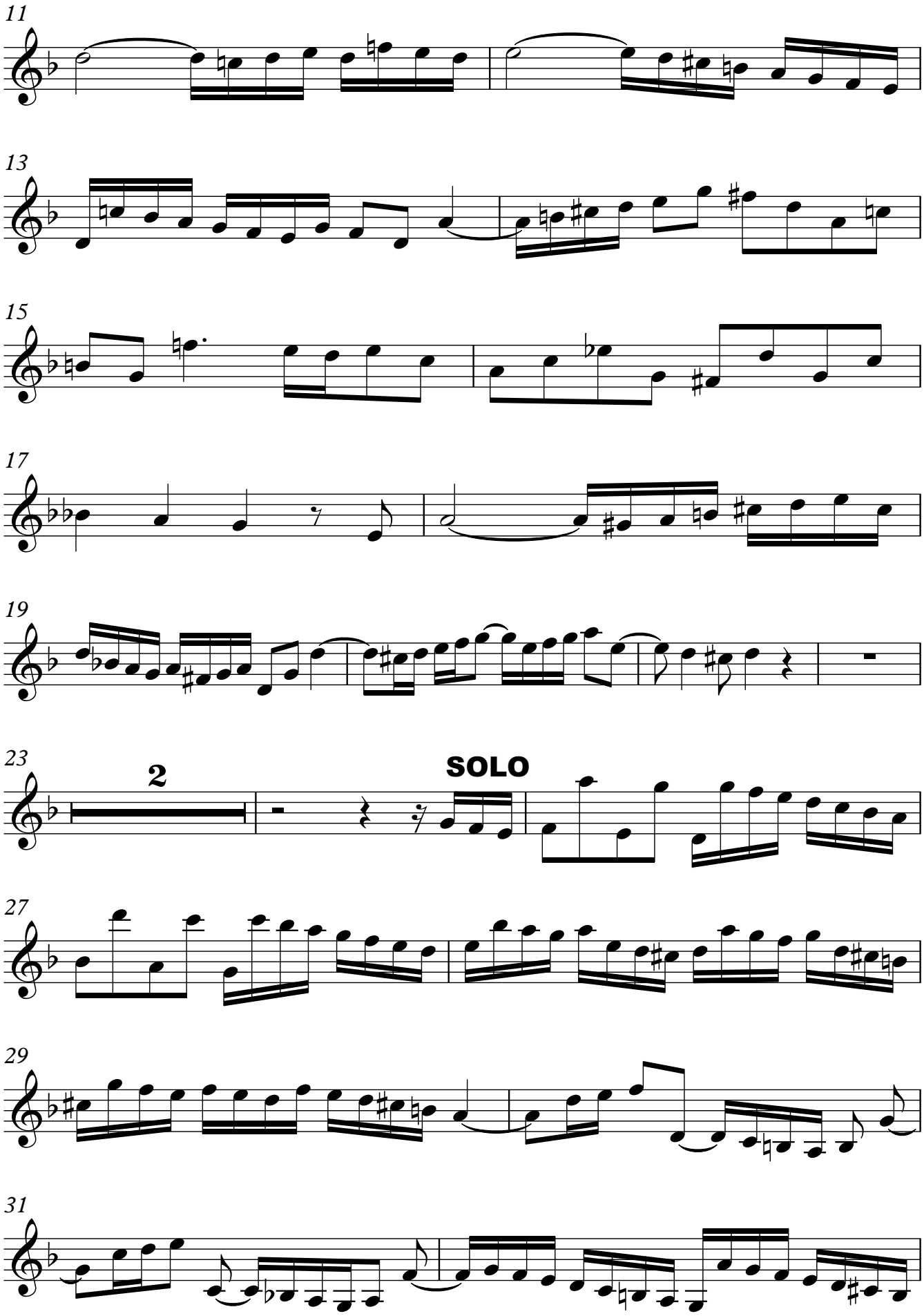
11
13
15
17
19
23
2
SOLO
27
29
31

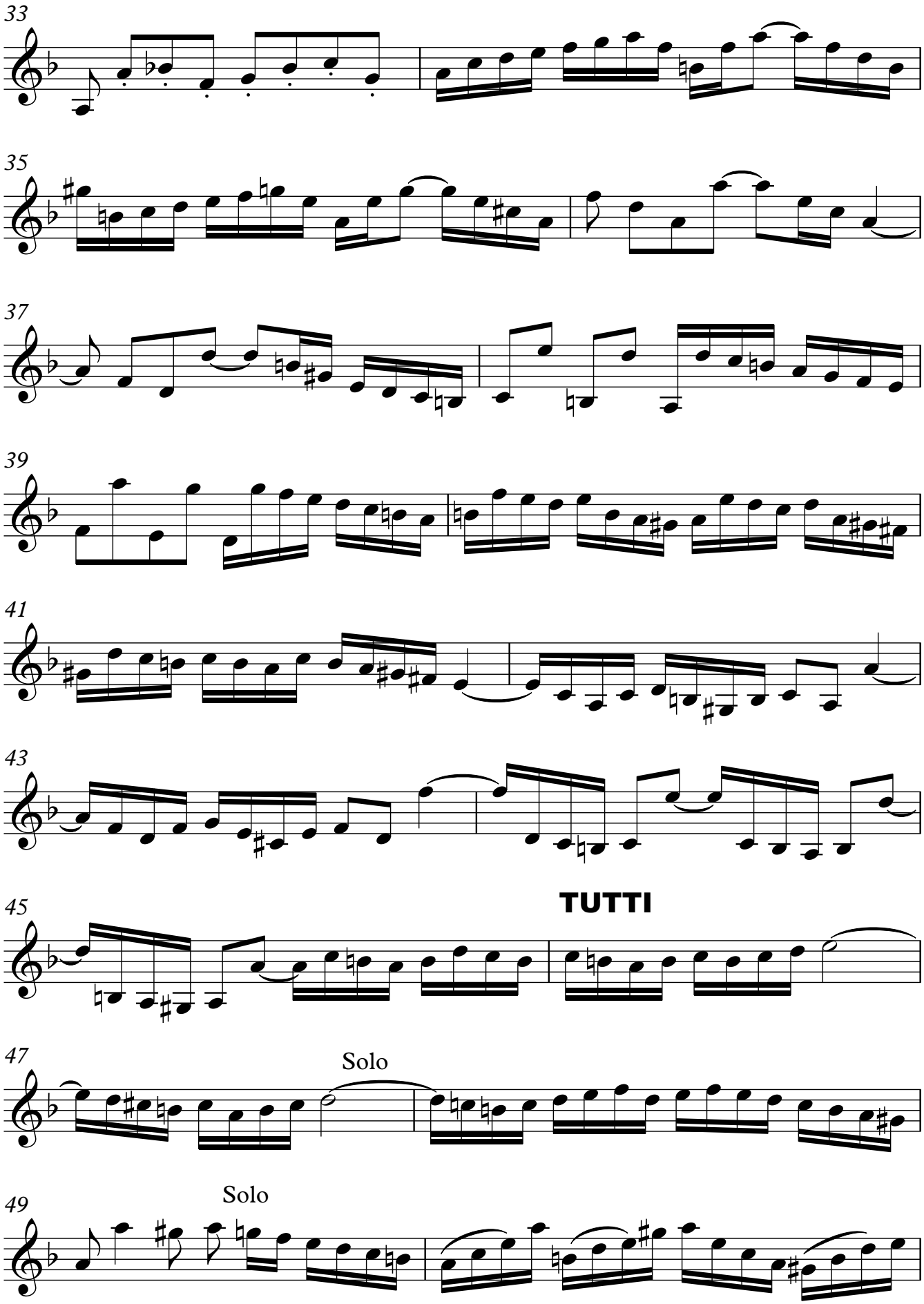
33
35
37
39
41
43
45
TUTTI
47
Solo
49
Solo

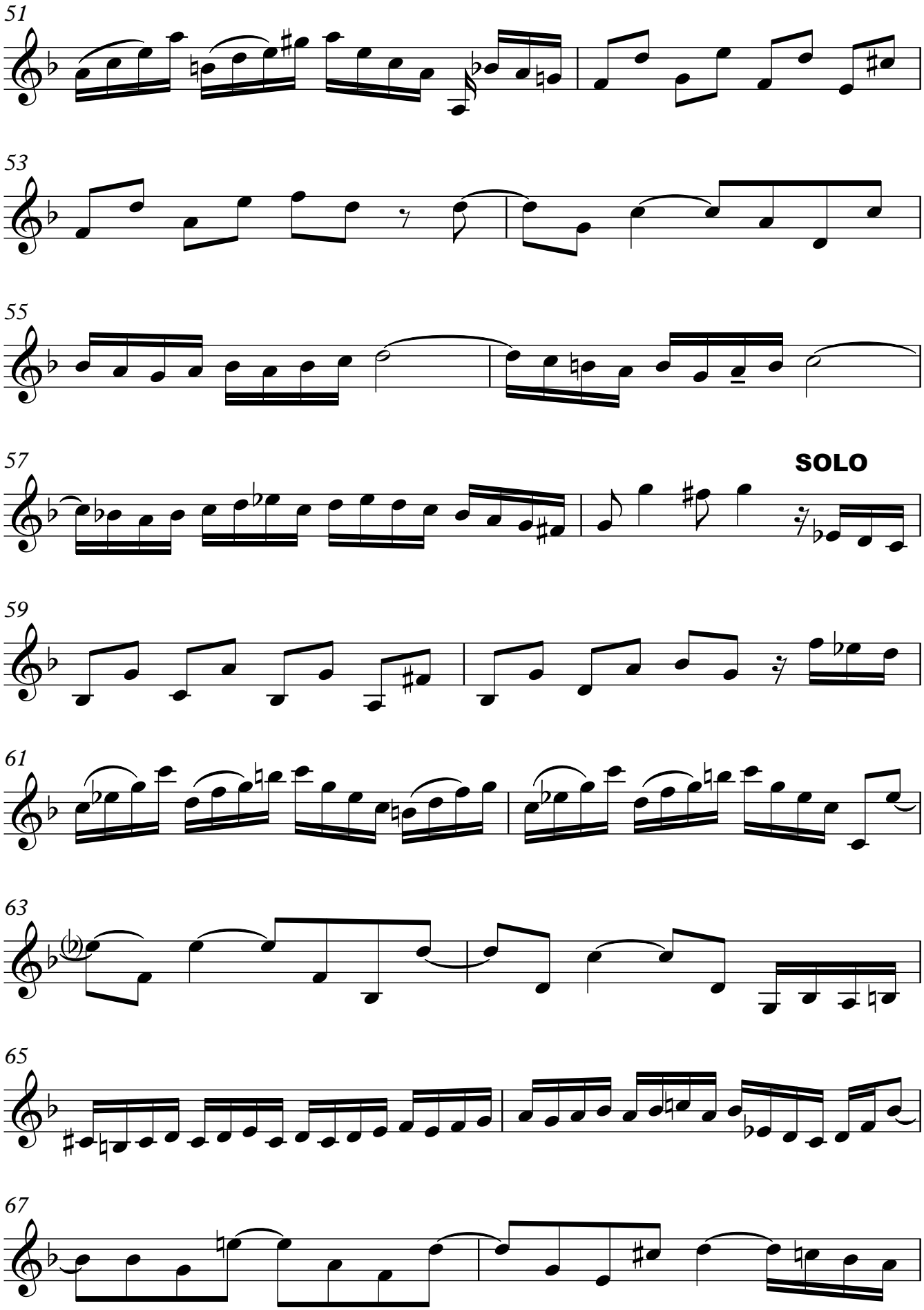
51
53
55
57
SOLO
59
61
63
65
67

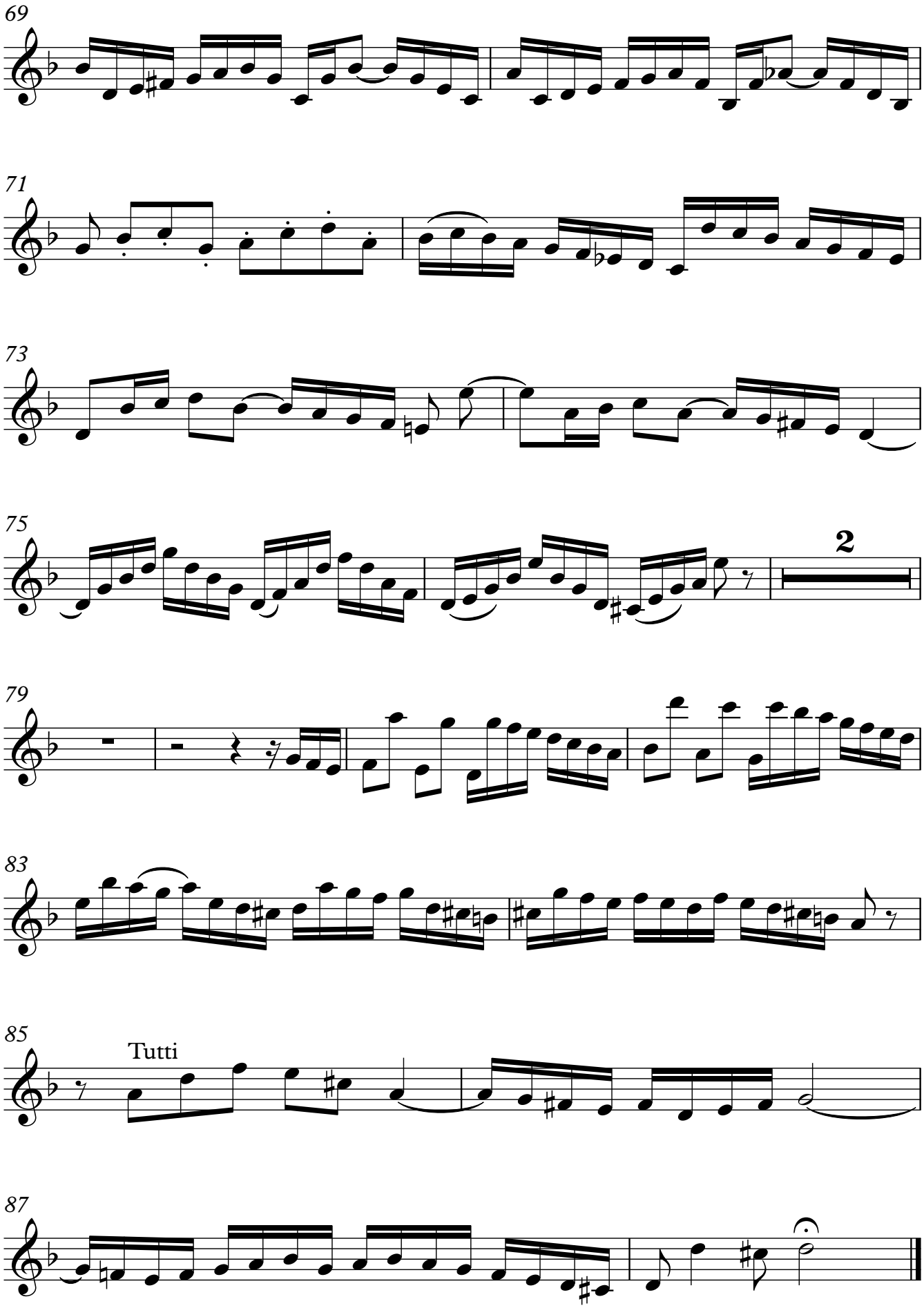
69
71
73
75
2
79
83
85
Tutti
87