Violín I

BWV - 1043

CONCIERTO (c)

1.- VIVACE

TRANSCRIPCIÓN: LUIS ALVAREZ

J. S. BACH
(1685-1750)

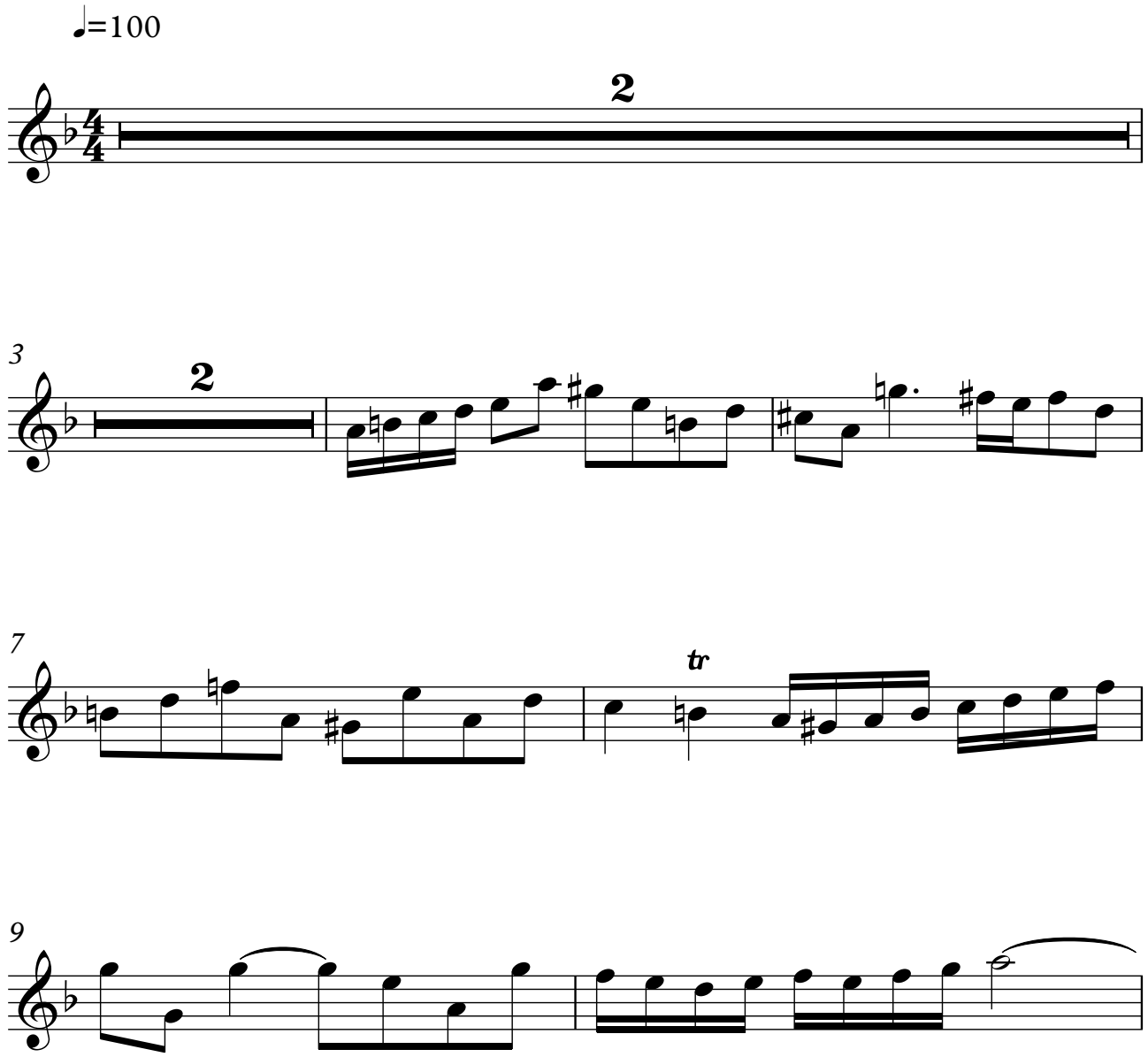

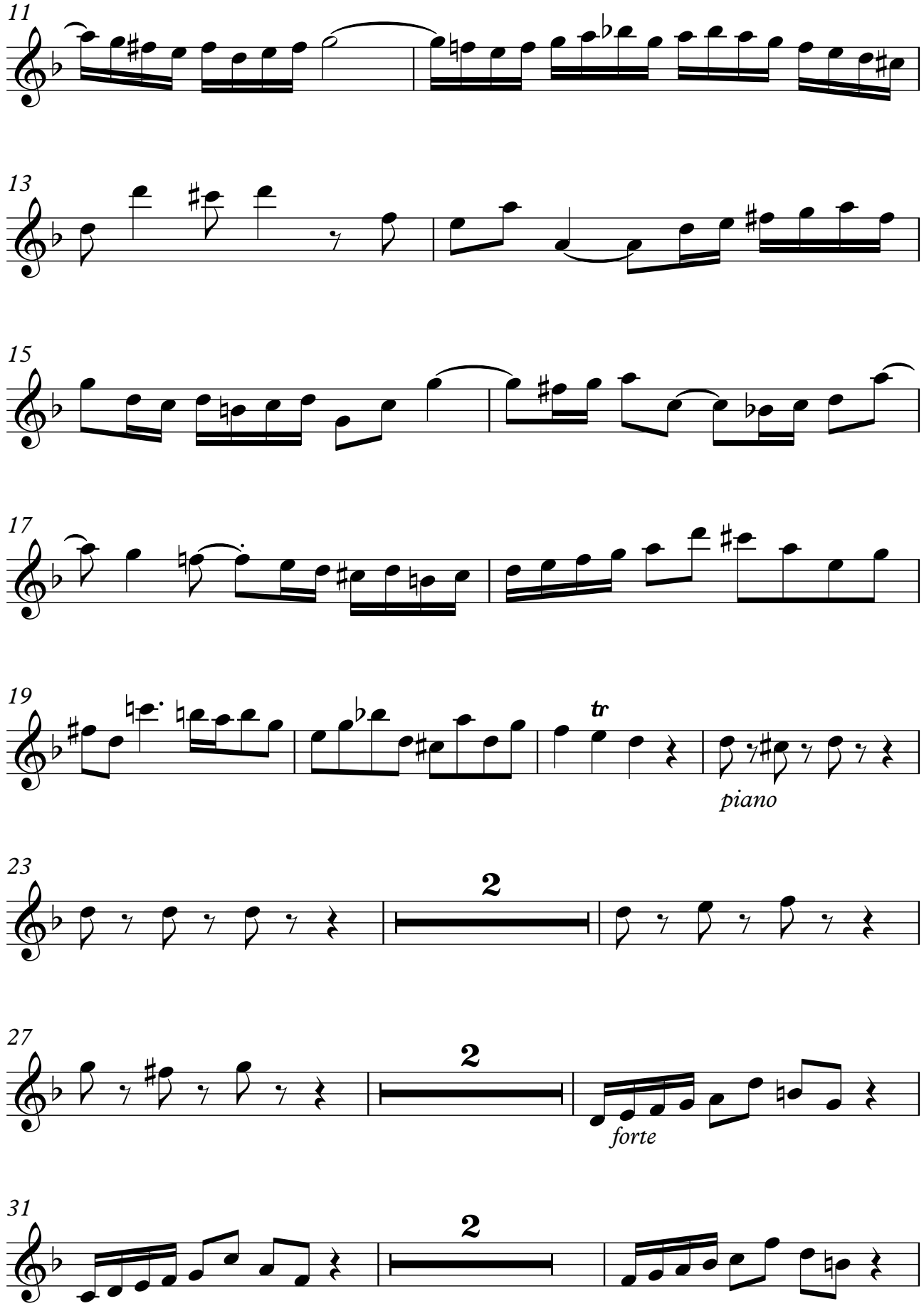
11
13
15
17
19
tr
piano
23
2
27
2
forte
31
2

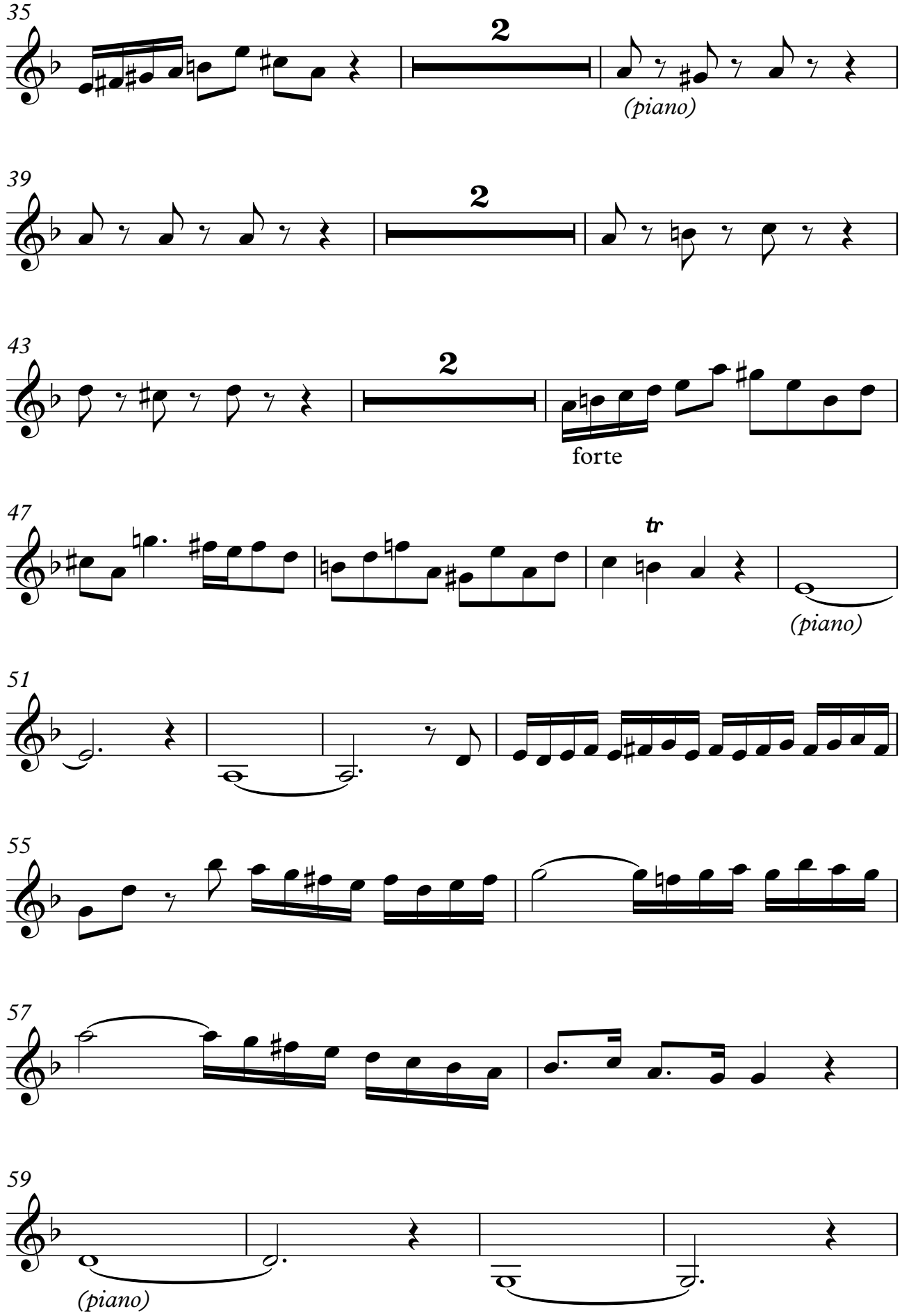
35
2
(piano)
39
2
43
2
forte
47
tr
(piano)
51
55
57
59
(piano)

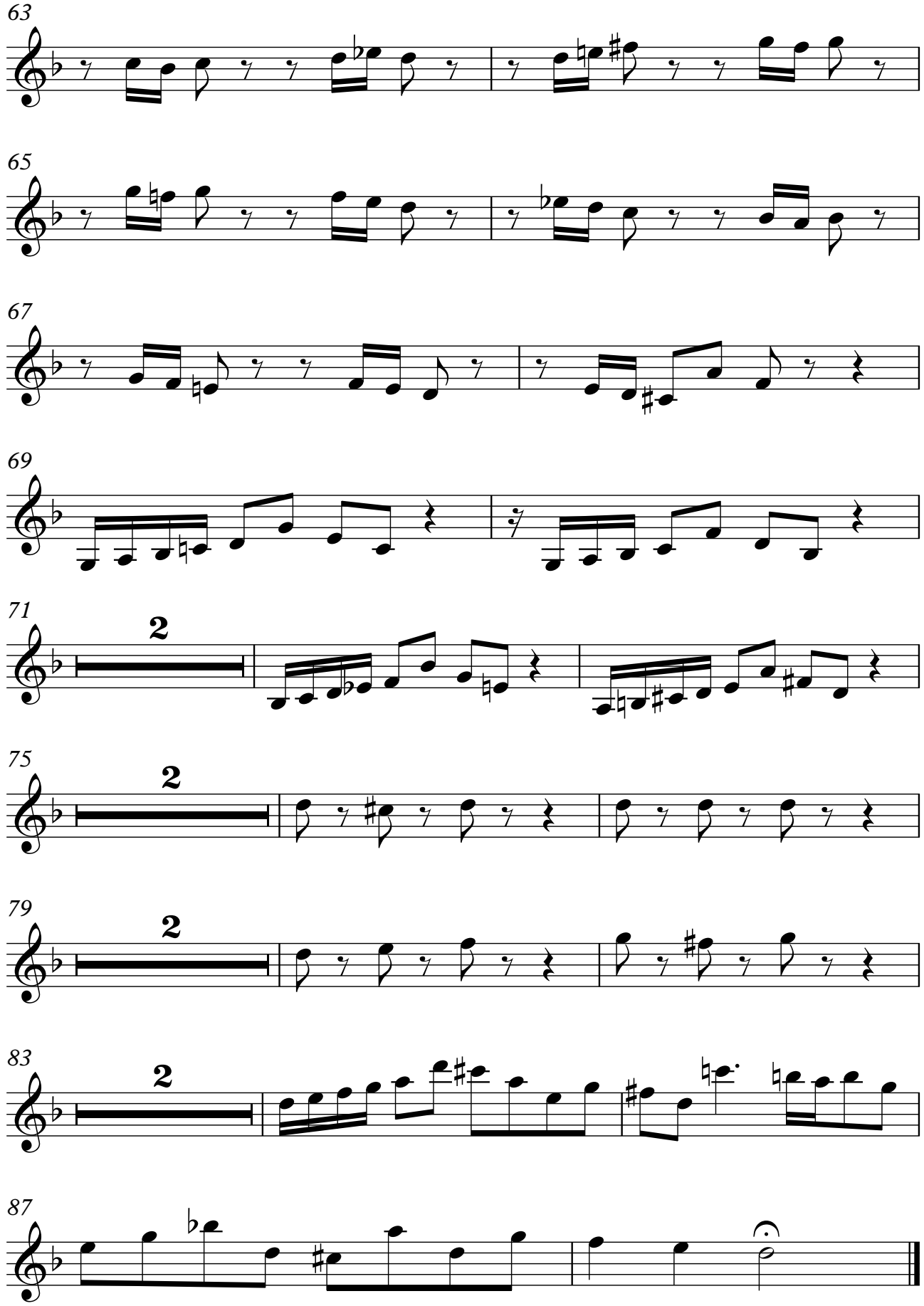
63
65
67
69
71
2
75
2
79
2
83
2
87