Violín I

BWV - 1043

CONCIERTO (c)

2.- LARGO

TRANSCRIPCIÓN: LUIS ALVAREZ

J. S. BACH
(1685-1750)

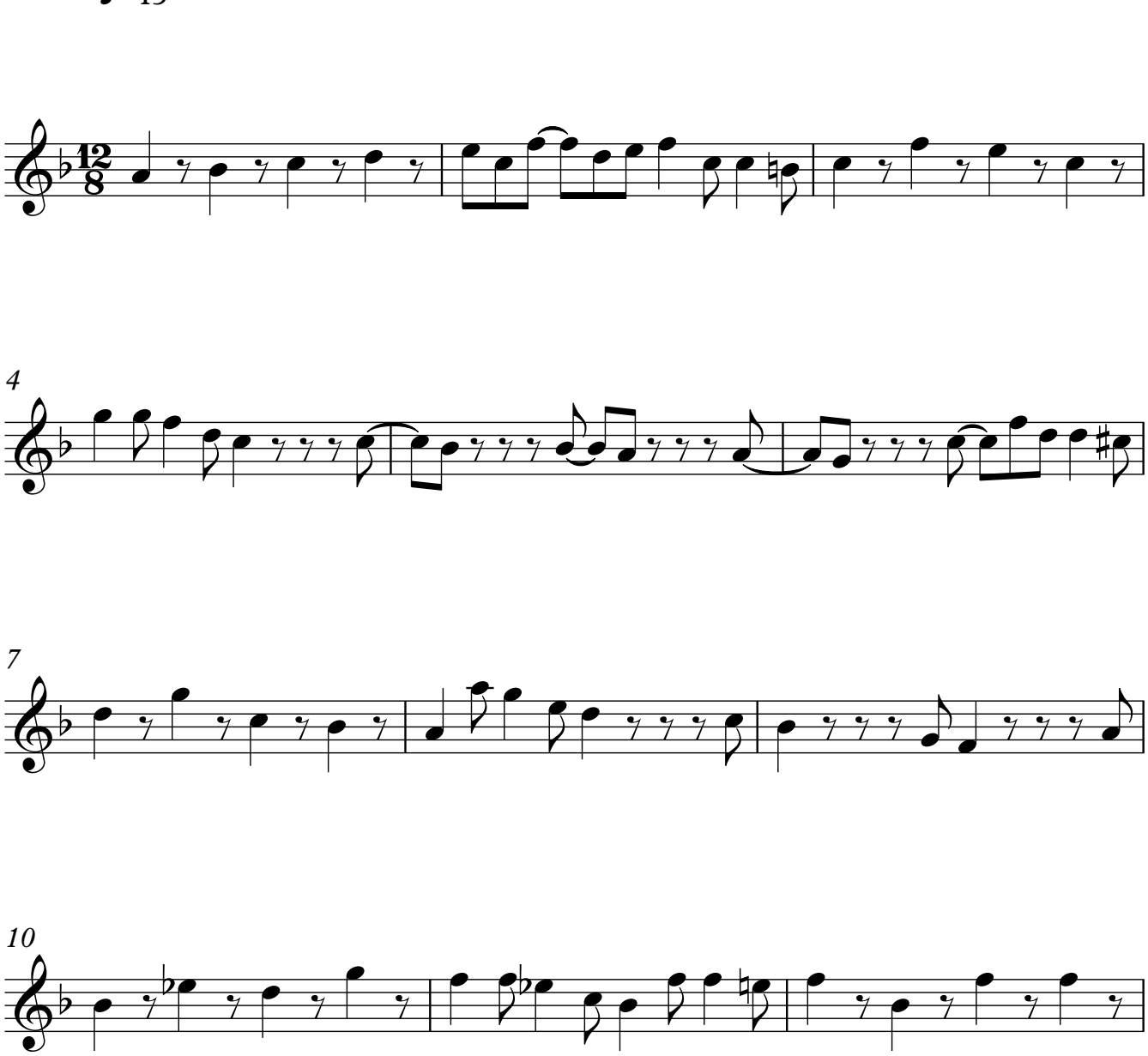

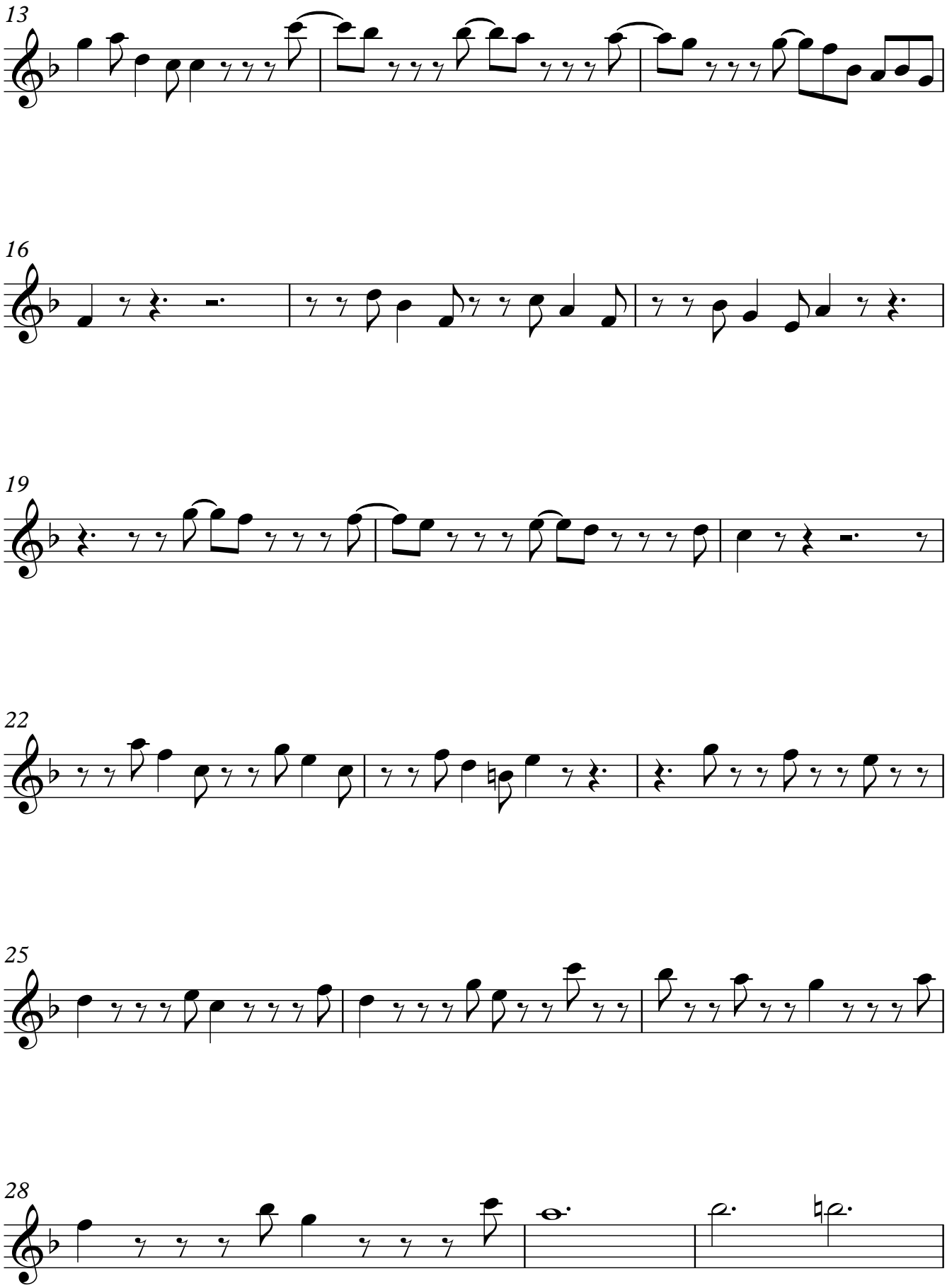
13
16
19
22
25
28

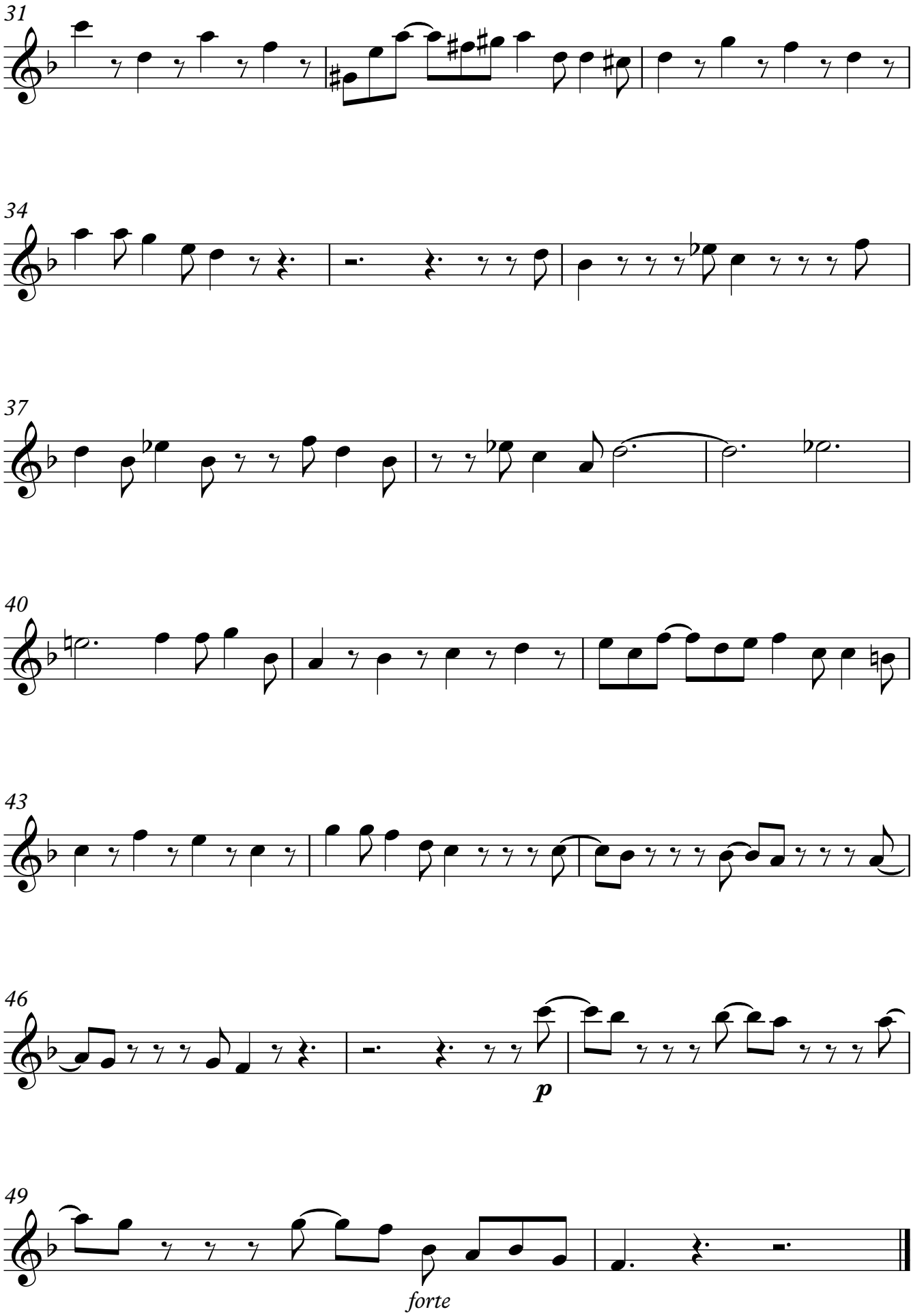
31
34
37
40
43
46
p
49
forte