

Violoncello

19

22

25

28

31

34

37

40

43

46

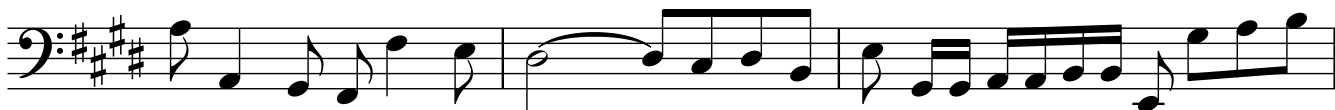

49

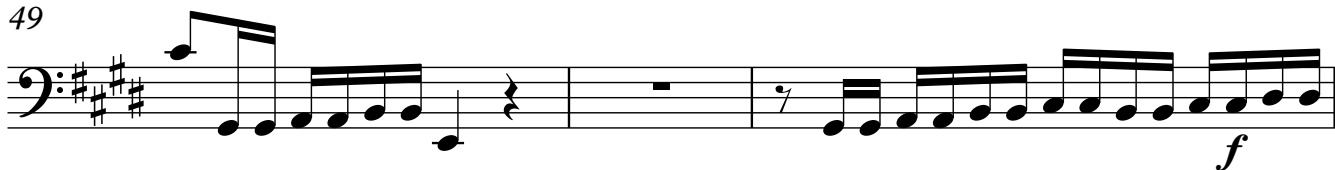

52

55

58

61

64

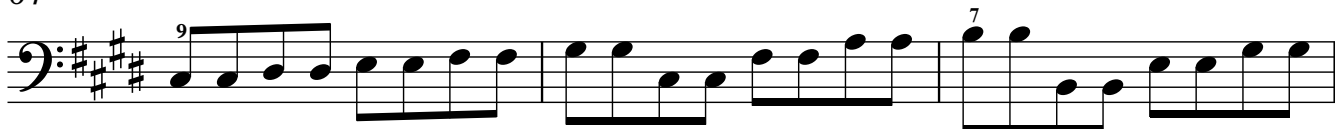

Tutti

Violoncello

67

70

73

76

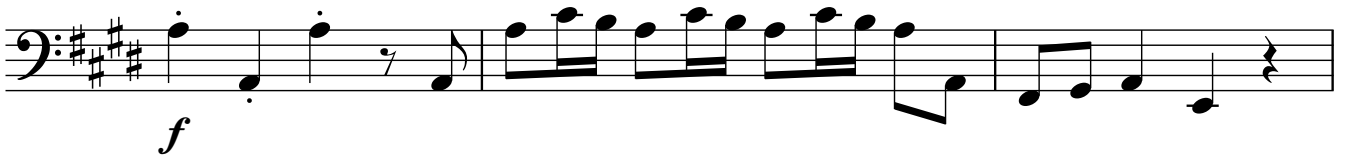

79

82

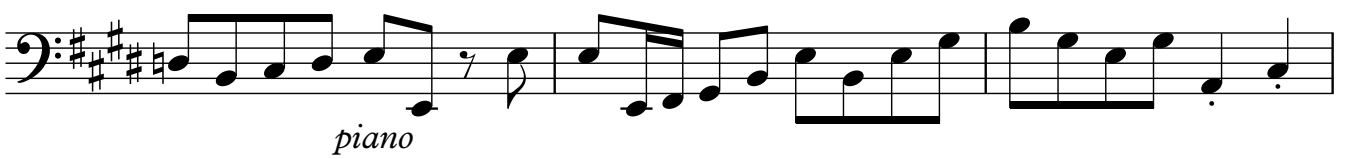

85

88

91

94

97

100

103

106

109

133

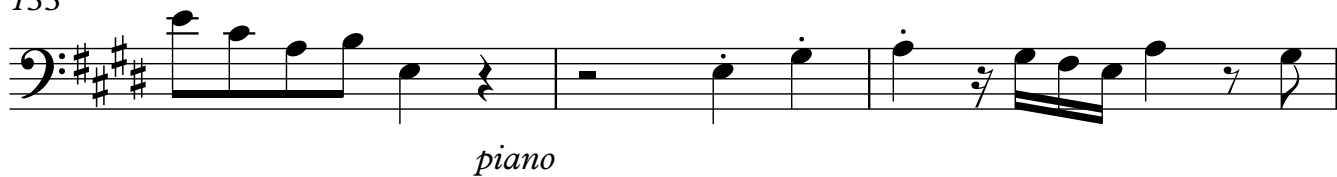

154

157

160

163

166

169

172

