

Viola

BWV - 1042 CONCIERTO (c) 1.- ALEGRO

TRANSCRIPCIÓN: LUIS ALVAREZ

J. S. BACH
(1685-1750)

$\text{♩} = 90$

4

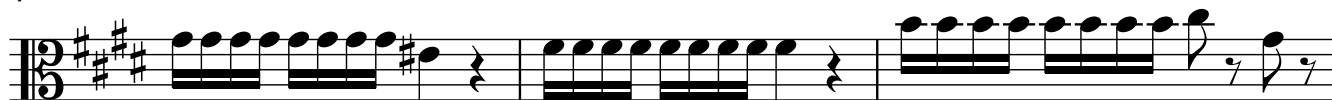

7

10

13

17

Viola

20

23

26

29

32

35

38

41

44

47

50

53

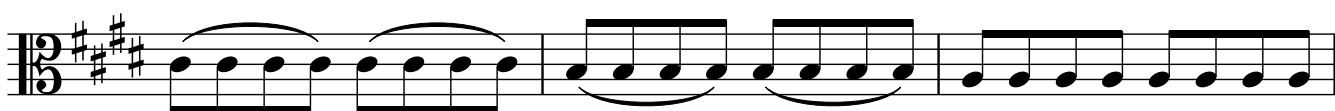

56

59

62

65

68

71

74

77

80

83

86

89

92

95

103

106

109

112

115

118

121 *rall.*

2

124

127

130

133

3

f

139

143

146

149

152

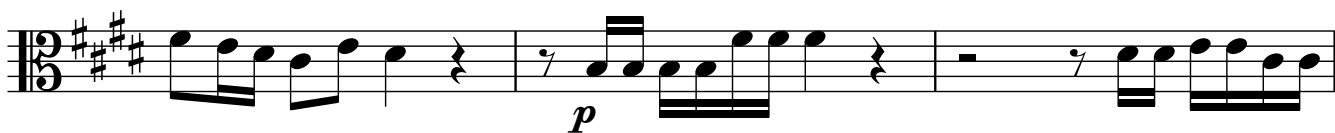

155

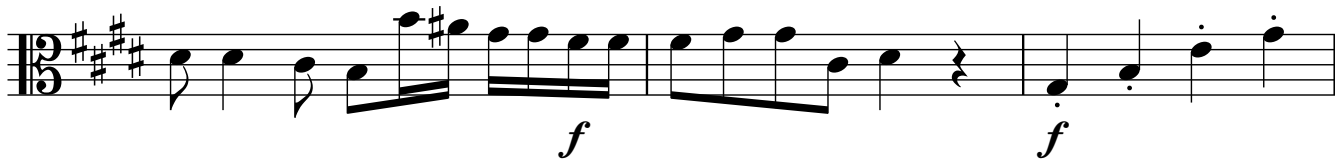

158

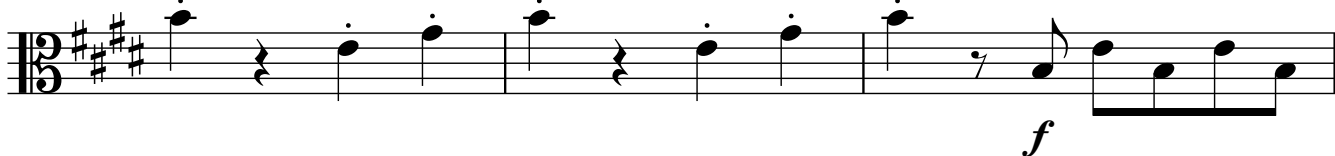

161

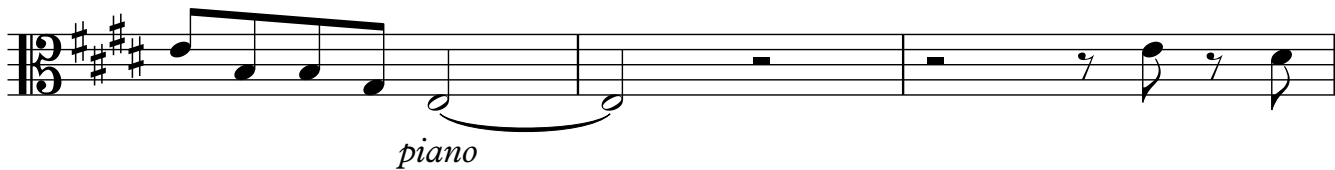

164

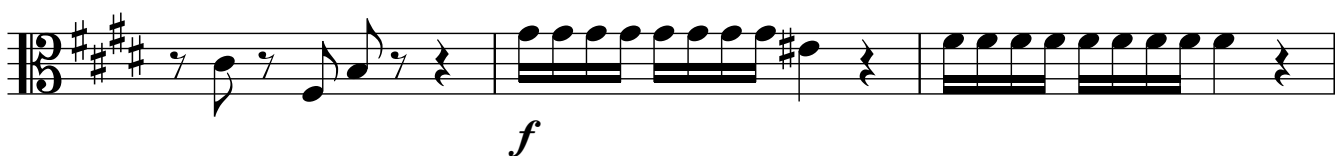

167

170

173

