

VIOLIN 2

BWV - 1042 CONCIERTO (c) 3.- ALEGRO ASSAI

TRANSCRIPCIÓN: LUIS ALVAREZ

J. S. BACH
(1685-1750)

♩=90

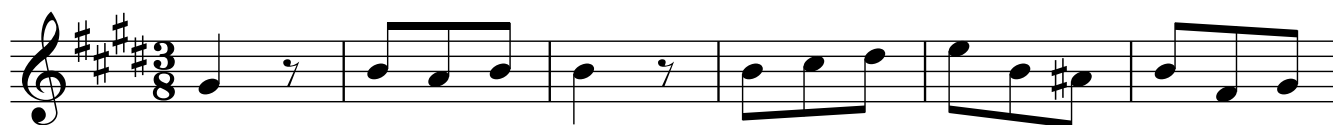

7

13

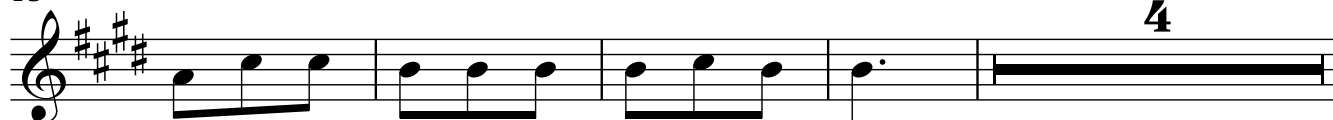

21

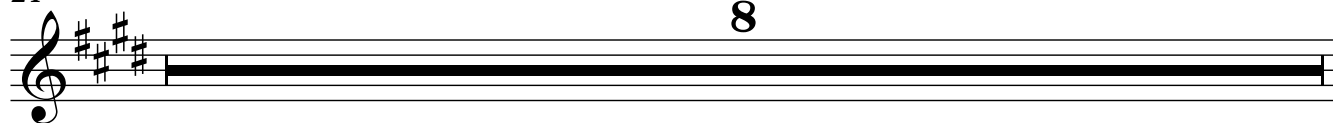

29

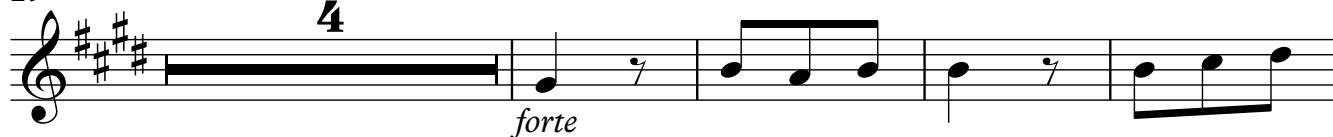

37

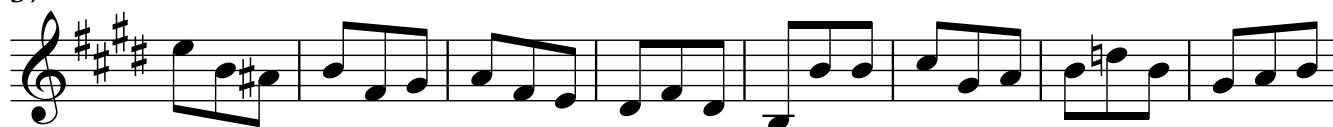

45

53

61

69

77

85

93

101

109

117

125

133

141

148

153

