

# VIOLA

## BWV - 1042

### CONCIERTO (c)

#### 2.- ADAGIO

TRANSCRIPCIÓN: LUIS ALVAREZ

J. S. BACH  
(1685-1750)

♩=30

siempre piano

4

8

12

16

20

24

28

32

36

40

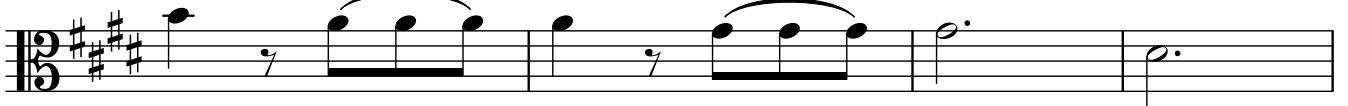

44

48

53

