

# VIOLONCHELO

## BWV - 1041 CONCIERTO (c) 2.- ANDANTE

TRANSCRIPCIÓN: LUIS ALVAREZ

J. S. BACH  
(1685-1750)

$\text{♩} = 35$

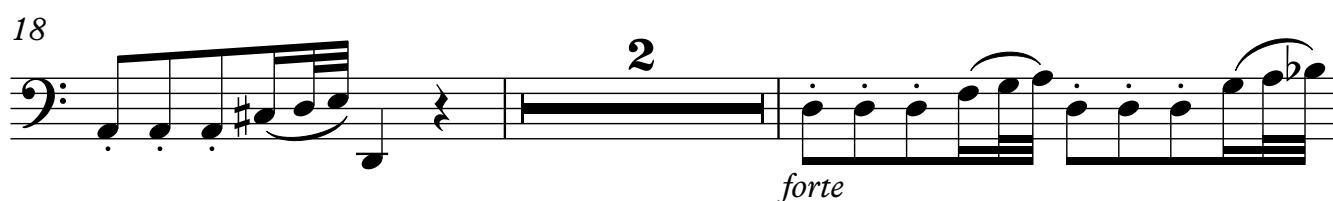
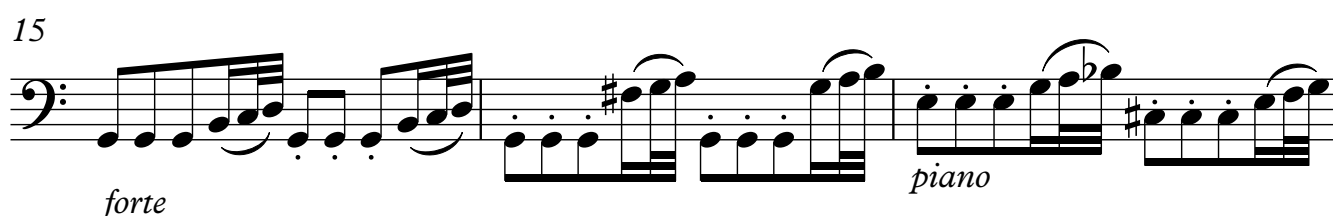
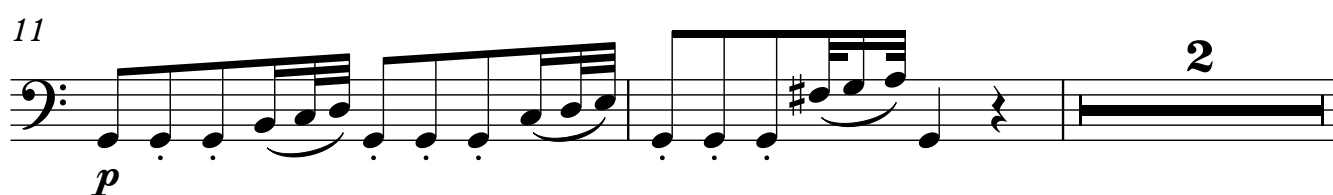
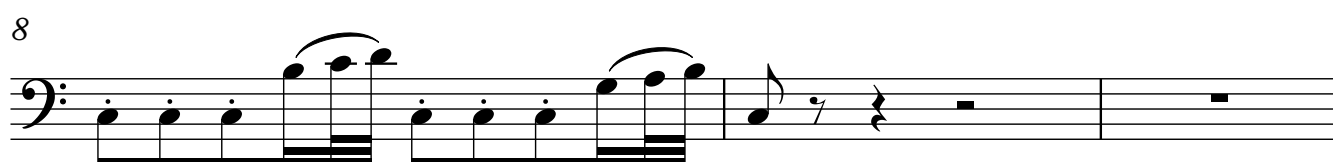
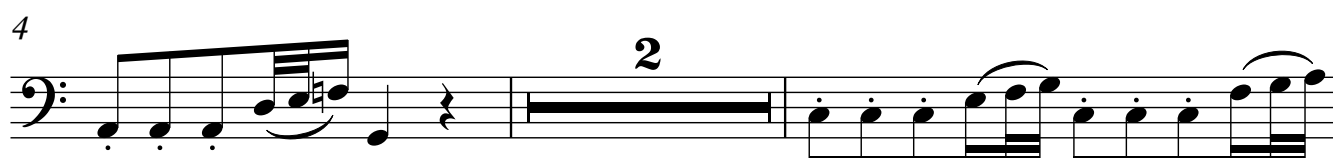

22

25

28

*forte*

31

**2**

*piano*

35

38

**2**

42

45
