

Guitarra 1

BWV - 1041

CONCIERTO (b)

3.- ALEGRO ASSAI

TRANSCRIPCIÓN: LUIS ALVAREZ

J. S. BACH
(1685-1750)

$\text{♩} = 140$

4

7

10

13

Guitarra 1

16

19

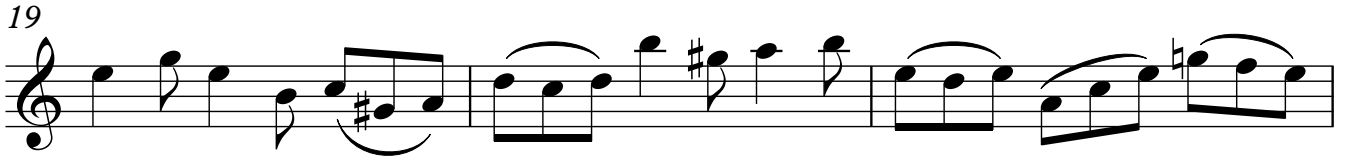

22

25

SOLO

28

31

34

37

40

43

46

49

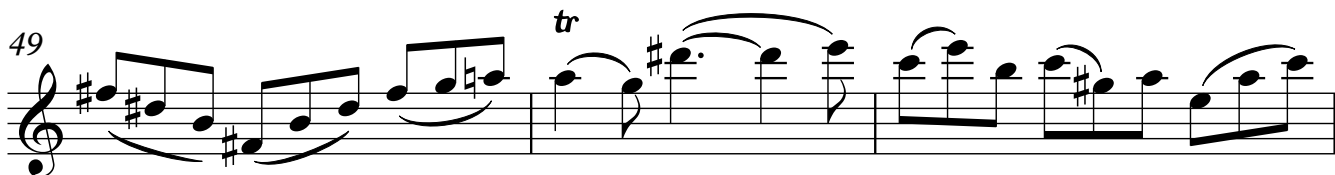

52

55

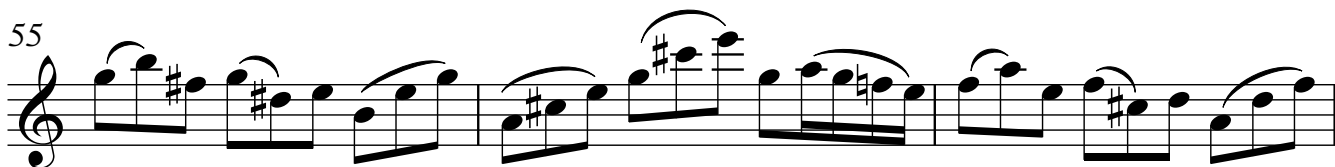

Guitarra 1

58

61

64

67

70

73

76

Guitarra 1

5

79

82

85

88

91

94

97

6

Guitarra 1

100

103

106

109

112

115

118

Guitarra 1

121

124

127

130

133

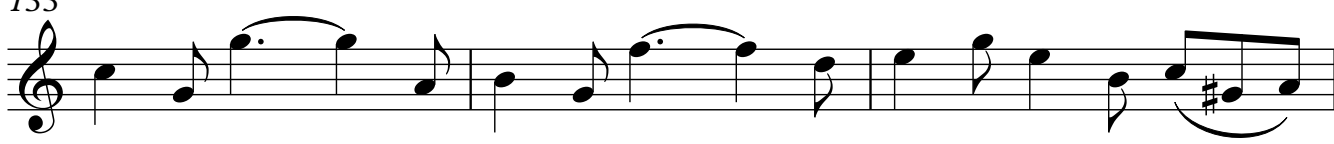

136

139

