

Guitarra 1

BWV - 1033

SONATA 4

1 - ANDANTE

TRANSCRIPCIÓN: LUIS ALVAREZ

J. S. BACH
(1685-1750)

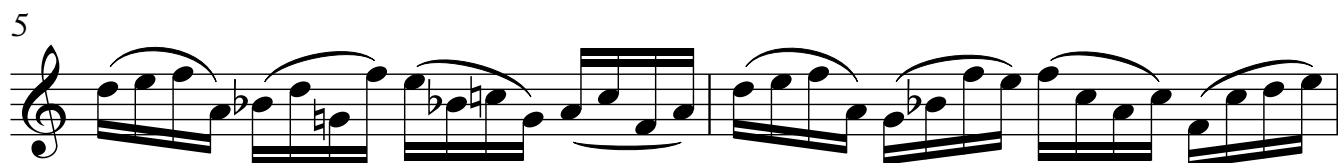
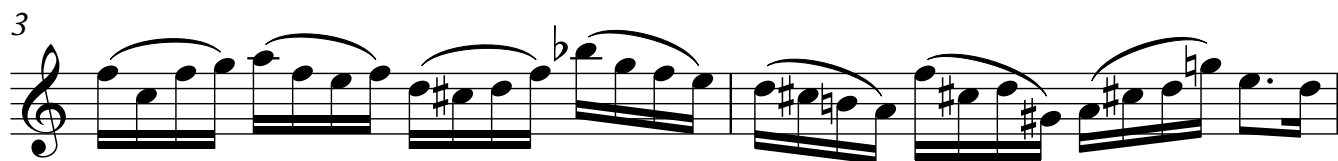

PRESTO

11

13

15

17

19

21

23

25
